The Weather
Today—Mostly cloudy, windy and colder; high near 40. Saturday—Fair, moderately cold. Yesterday—High, 49 at 12:01 a. m.; low, 43 at 9:25 p. m. (Details on Page B-11.)

Phone NA. 4200

The Washington Post

FINAL

Phone NA. 4200

NO. 26,566 — Copyright, 1949, By The Washington Post Company. — Entered as Second Class Matter, Postoffice, Washington, D. C. — WASHINGTON: FRIDAY, MARCH 11, 1949

CARRIER DELIVERY PER MONTH		City Zone	Elsewhere	SINGLE COPY PRICE	
	Daily and Sunday $1.35	$1.50	"	Daily	.05
	Daily Only .90	.90	"	Sunday (city zone)	.10
	Sunday Only .45	.65	"	Sunday (elsewhere)	.15

'Axis Sally' Convicted on Treason Count

Barkley Hits At Filibuster With Ruling For Cloture

Vote Scheduled Today on Southern Appeal to Set Aside Debate Shut-Off

By Robert C. Albright
Post Reporter

Vice President Alben W. Barkley last night struck a body blow at the Southern filibuster and the whole principle of unlimited Senate debate, but the Senate itself reserved the final decision.

In his first important ruling from the Senate chair, Barkley overruled a Southern point of order against closing debate on a motion to call up a permanent reform in Senate rules.

Southern Senators immediately appealed the decision to a closely divided Senate. The Senate itself is expected to vote today, with the fate of the filibuster still hinging on a few highly-doubtful votes.

Petition Signed by 33

Barkley's decision came near the end of an eight-hour Senate session after Majority Leader Scott W. Lucas (D., Ill.) filed a cloture petition testing the power of two thirds of the Senate to cut off the 10-day Dixie filibuster.

Senator Richard B. Russell (D., Ga.), Southern floor manager, made a point of order against the shut-off petition, signed by 33 Senators. For more than an hour Barkley listened to arguments pro and con on this point, then announced he was ready to rule.

He held there was no hard and fast precedent barring the Senate from invoking cloture against a motion to call up a bill. If there were, he said, the Senate would never be able to reach a vote on a rules change opposed by a determined filibuster.

After studying the debates, he said he could not believe that the 1917 Senate, which adopted the original two-thirds cloture rule, intended any such loopholes.

Said Barkley:

"The chair cannot believe that the Senate . . . intended to freeze its own rules in perpetuity so that it could never vote to change them so long as there was a determined group of Senators opposed to any change . . .

"The Senate, when it adopted the rule, intended to make it possible for a cloture petition to be filed in order that it might transact business, and certainly this motion is business . . .

"The chair cannot do otherwise than overrule the point of order, which he does."

Vote on Appeal Likely Today

Russell promptly appealed the ruling and Lucas at 8:07 p. m. recessed the Senate until noon today.

The appeal can be debated by the Senate, without any fixed time limit, but leaders can force a vote at any time by a motion to table. Lucas is expected to force a vote before the Senate quits today. With both parties split on the ruling, the outcome is apparently so close that a few votes either way may decide it.

Long speeches by proponents of a holeproof two-thirds cloture rule, having their first inning since the filibuster started on February 28, led up to the filing of the cloture petition.

Senator Claude Pepper (D., Fla.),

See RULES, Page 2, Column 2.

Labor Party Retains Seat in By-Election

London (Friday), March 11 (AP).—The Labor Party retained its seat in Parliament from the St. Pancras District in yesterday's special election.

Kenneth Robinson, Labor, received 16,185 votes; N. S. Shields, Conservative, 11,118, and John Mahon, Communist, 854.

In special elections since the 1945 general election the Labor Party has retained 32 seats in Parliament. Conservatives have held on to 12 and gained 2 from independents and 1 from the Independent Labor Party.

Vanity Set Sold Quickly Through Post

"Immediately sold all three pieces," reported Mr. R. D. of Adams St. N.W. On Feb. 19 he advertised a vanity set (dresser, bench, and table) in The Washington Post for $35.

Your unneeded furniture is worth cash to some Post reader. For want ad service call NA. 4200.

Wild and Wooly Finale

Train Bandit Shot, Pal Caught By 2 Policemen in Store Here

By Arthur Ellis—The Washington Post

TRAIN BANDIT—". . . I know I am guilty of the charge," said George L. Ashton, 21, of Youngstown, Ohio, when arraigned yesterday for the daring train robbery near Martinsburg, W. Va. He said there was no need for a preliminary hearing. (Other pictures and related stories on Pages B-1, B-2 and B-3)

By N. S. Haseltine and Alfred Lewis
Post Reporters

Fast-acting Washington policemen yesterday shot and critically wounded one of two daring train bandits, and captured the second unharmed.

Dramatic finale to the Wild West-style train holdup outside Martinsburg, W. Va., the night before, came at 10 a. m. in a pawnbrokers' exchange on Pennsylvania ave. near 22d st. nw.

Police identified the desperadoes as Luman Ramsdell, 23, who was shot through the chest, and George Llewellyn Ashton, 21, both of Youngstown, Ohio.

Quick-Thinking Policeman

Heroes in the capture were Pvt. Elwood G. Lomax, who fired the sole shot, and his scout car partner, Pvt. James D. Kennedy, who gave Lomax the chance to beat the bandit to the trigger.

As recounted later, Kennedy saw Ramsdell drawing from his hip and shoved the bandit's partner against him, shouting, "Let him have it, Woody."

Lomax did, a fast shot from his already-cocked service revolver. Even as the bandit fell, his partner threw up his hands in surrender.

The uninjured bandit coolly waived preliminary hearing in arraignment later before United States Commissioner Cyril Lawrence, and was ordered held under $50,000 bond. He pleaded guilty.

Held Up Passengers, Crew

The bandits, individually, identified themselves as the two unmasked gunmen who leisurely held up and robbed some 147 passengers and crew members of a Washington-Detroit express a few minutes after it pulled out of Martinsburg, at 7:30 p. m., Wednesday. Passengers themselves, they simply pulled the emergency cord to stop the train.

In the wounded bandit's pockets, police found $288.25, mostly bills in denominations of ones, fives, tens and a few twenties. From Ashton, they took $275.57, mostly in a brown wallet so filled with

See TRAIN, Page B-1, Column 1.

Pay Hike Bill Wins 6-3 Vote In Committee

$330 Annual Increase For D. C. Classified Employes in Measure

A bill for top-bracket Federal pay boosts, and for retroactive $330 annual increases to District classified employes and United States foreign service officers, won 6-3 approval of the Senate Postoffice and Civil Service Committee yesterday.

In the House, the District committee deferred action on a bill to grant a similar $330 retroactive pay boost to District policemen, firemen and teachers. The retroactive features would start the pay increases as of last July, when the $330 annual increase was given to Federal classified employes.

Senator Herbert R. O'Conor (D., Md.) said the Senate Committee had approved the bill as prepared by the subcommittee he headed with but two changes.

One adds the Farmers Home Administrator to the list of officials who would be boosted to a $16,000 annual salary. A second change clears the way for a $16,000 salary for the legal adviser of the State Department.

The bill increases annual salaries of Cabinet officers from $15,000 to $25,000. Undersecretaries and heads of some agencies would get $20,000, in place of salaries that now range from $10,000 to $15,000.

A score of officials would be placed in an $18,000 bracket, with raises ranging from $500 to $8000. A $16,000 bracket would be set

See PAY, Page 20, Column 3.

Woods' Plan Swings Votes To Rent Bill

Pledge to Exempt Some Counties in 30 States Aids Extension Fight

By Mary Spargo
Post Reporter

A confidential list of counties in 30 States which Rent Control Administrator Tighe E. Woods has promised to decontrol if rent control is extended was being circulated on both sides of the Capitol yesterday.

Hard-pressed Administration Democrats, fighting to push through rent-control extension before the March 31 expiration date of the present law, believed circulation of the list has swung enough votes to put over a 15-month extension in the House.

The rent administrator's promise to decontrol was made contingent, it was reported, upon the new law containing a provision allowing him to recontrol if rents suddenly shoot upward.

Another factor in what House Democrats believe is the swing back of some 35 votes into their column—just enough to put the rent control extension bill over—is a compromise on the return allowed the landlord.

The House Banking and Currency Committee has agreed to accept a revised amendment which will be offered from the floor by Representative Paul Brown (D., Ga.).

Guarantee for Landlords

The new Brown amendment would guarantee "a reasonable return on a reasonable value" of a landlord's property. Because of the difference in which States and even counties assess properties it was not found practical, committee members explained, to work out any more definite formula. The Rent Control Administrator would have to determine, under the law, what constituted both a reasonable return and a reasonable value for the property.

The House is not expected to vote until Saturday or possibly Monday on the rent control bill. A rare Saturday House session was tentatively scheduled last night.

On the filibuster-bound Senate side of the Capitol, the future of rent control remained in doubt last night as hornet-mad Southern Democrats sought to block once and for all controversial civil rights legislation in this session of Congress.

These are the Senate highlights:

1. Senator Francis Myers (D., Pa.), Deputy Majority Leader, indicated the Administration may abandon its fight to crack the Southern filibuster if forced to choose between that and allowing rent control to expire.

The decision on this, however, will not really be in the hands of

See RENT, Page 18, Column 3.

House to Act On D. C. Sales Tax Monday

Bill Now Exempts Food for Homes And Prescriptions, Cuts Income Levy

By Edward F. Ryan
Post Reporter

A 16-7 House District Committee vote yesterday sent the District sales-tax bill to the floor for action Monday.

Before clearing the bill, the committee voted to exempt medicines sold on prescription, but overrode proposals to exempt candy and confectionery, and soaps and other cleansing agents.

The committee also voted down a proposal to tax food for home consumption, leaving that as the major exemption in the bill.

Besides the proposed 2 per cent sales tax, the bill calls for cutting from $10,000 to $5000 the exemption in the present District unincorporated business tax effective for this year's income, and for raising from $1000 to $5000 the basic personal income-tax exemption here effective on next year's income.

Expected to Net $16 Million

The bill is intended to add more than 16 million dollars a year to city revenue, to help balance the budget and finance the proposed pay boosts for city employes.

Of the seven who voted against the bill six did so in clear opposition to the sales-tax idea, and one in opposition to the specific sales tax plan in the bill on the ground that food should be taxed.

The latter was Representative Paul C. Jones (D., Mo.). He made the motion to eliminate from the bill the exemption now in it for food for home consumption. He said he would have voted for it if his vote had been needed to send the measure to the floor. He voted "no" to remain free to attack on the floor what he considers defects in the bill.

Minority Report Likely

The six who opposed the sales tax as such were Representatives Arthur G. Klein (D., N. Y.), John F. Kennedy (D., Mass.), Walter K. Granger (D., Utah), James H. Morrison (D., La.), George P. Miller (D., Calif.), and Frank Buchanan (D., Pa.).

Miller served notice that a minority report will probably be filed against the bill. Kennedy said the report may propose alternative revenue-raising measures like (1) Klein's bill to broaden coverage and increase rates in the District's personal-income tax, (2) increase the Federal payment to the District above the present 12-million-dollar annual grant, or (3) authority to let the District borrow for building.

Both Kennedy and Granger indicated some interest in tapping the property tax as a means of increasing city revenue. This move has been sharply opposed by the

See SALES, Page 19, Column 4.

Associated Press Photo
MILDRED E. GILLARS
Holds her head high after verdict

D. C. Jury, Out 28½ Hours, Clears Nazi Radio Actress On Seven Overt Charges; Faces Five Years to Death

By Howard L. Dutkin
Post Reporter

Miss Mildred E. Gillars, 48, the "Axis Sally" of the Nazi radio, was found guilty of treason by a District Court jury yesterday at 4:28 p. m.—28 hours and 25 minutes after it had received the case.

The panel found the silver-haired defendant guilty of only one of the eight overt acts of treason charged against her. Each of the eight counts was based on a separate broadcast.

Maximum penalty for the crime—the only one defined in the Constitution—is death, while the minimum is five years imprisonment and $10,000 fine.

The defendant, garbed in black, took the verdict standing up—figuratively as well as literally.

She paled momentarily as Jury Foreman Henry G. Davis jr., a telephone company employe of 114 U st. ne., announced the findings, but she never lost her taut, inscrutable bearing.

Smiles at Half-Sister

A knock on the jury-room door at 4:28 p. m. signified that a decision had been reached at last.

Deputy United States marshals then hurriedly notified Federal Judge Edward M. Curran and counsel for both sides.

Defense Attorney James J. Laughlin and Prosecutor John M. Kelley, jr., were seated and waiting as Judge Curran walked into the crowded but hushed courtroom.

Then Miss Gillars appeared, lips tightly compressed until she saw her half-sister, Mrs. Edna Mae Herrick of Ashtabula, Ohio, and the latter's husband. She gave them a tight little smile that appeared more like a grimace.

Warns Against Demonstration

After the jury filed in, Judge Curran opened proceedings with the warning: "I want to say that regardless of what the verdict is the court will not tolerate a demonstration of any kind or character."

Six United States deputy marshals were stationed at strategic spots in the courtroom to enforce the order.

"How do you find the defendant, guilty or not guilty?" asked Criminal Court Clerk James N. Menendez.

"Guilty," responded Davis.

"Have you made special findings?"

"Yes, sir," answered Davis.

Laughlin, grave-looking and obviously dismayed, asked that the panel be polled.

Jury Is Polled

Menendez called each juror in turn by name and asked his verdict. Each answered "guilty," with lowered voice and eyes looking straight ahead.

"You say you find the defendant guilty and this is your verdict—so say you all?" the clerk inquired.

The panel, in unison, signified affirmation.

Curran then took over.

"The Court wishes to express its appreciation for your service in time and effort," he said. "You . . . performed a public duty. Go to your homes and do not discuss this case with anyone."

The jurors then quickly filed out.

A moment later, Miss Gillars, still dry-eyed and unbending, was ushered by deputy marshals to a cell in District Court. Later she was transported back to the District Jail, where she had been incarcerated since last summer.

Not so firm was Mrs. Herrick. She sobbed brokenly as she tried to sip a cup of water. Her husband, Edward R. Herrick, pressed her hand and tried to comfort her.

"I don't see how they'll be able to sleep tonight," she said tearfully, obviously referring to the jury.

Laughlin declared he would

See SALLY, Page 5, Column 1.

D-Day Preview

Radio Play On Invasion Trips 'Sally'

The count in the indictment upon which Miss Mildred E. Gillars was found guilty of treason was based on a German radio broadcast entitled "Vision of Invasion."

This radio play was broadcast the night of May 11, 1944, 25 days before D-Day. In it Miss Gillars, whose nickname was "Axis Sally," spoke in the role of an American housewife named Evelyn.

Evelyn and Elmer, her husband, were represented as talking in their American home while their son Allan was aboard an invasion boat on D-day.

Invasion Called "Suicide"

Elmer was trying to overcome the gloomy forebodings of Evelyn, who said: "But everybody says the invasion is suicide. The simplest person knows that. Between 70 and 90 per cent of the boys will be killed or crippled for the rest of their lives."

At another point Evelyn said to Elmer: "The whole world, waiting and watching for hundreds of thousands of young men to be slaughtered on the beaches of Europe and you—you laugh!"

Later, the broadcast depicted Evelyn as dreaming that her son was killed when his boat struck a mine off the invasion beach, and there were references in the script to the horror of the invasion scene.

Bells Tolled for GIs

The broadcast closed with the background sound of church bells and Evelyn asking: "Why are those church bells ringing?" and another woman responding. "The dead bells of Europe's bombed cathedrals are tolling the death knell of America's youth."

The jury listened to a play-back of a recording of "Vision of Invasion," as well as to 21 other recordings of broadcasts in which Miss Gillars participated. The recordings were made at a monitoring station at Silver Hill, Md.

The prosecution was based on the charge that if an American citizen participated in such broadcasts, the act fell within the constitutional definition of treason, which is:

"Treason against the United States shall consist only in levying war against them or in adhering to their enemies, giving them aid and comfort."

Jury Indicts Miss Coplon And Gubitchev

G-Girl Told What U. S. Knows About Spies, Is Allegation

Special to The Washington Post

New York, March 10.—Judith Coplon and Valentine Gubitchev were indicted for espionage here today, and a Federal grand jury disclosed officially for the first time what kind of information the American girl is accused of sneaking to the Russian.

It had to do with "espionage and counter-espionage activities in the United States."

Miss Coplon, 27, was an analyst in the Foreign Agents Registration Section of the Department of Justice in Washington.

Gubitchev, 32-year-old engineer, formerly attached to the Soviet Foreign Ministry, was sent to the United States for the ostensible purpose of helping to plan the new headquarters of the United Nations in New York.

Charged With Conspiring

According to the indictment, Miss Coplon conspired to provide Gubitchev with intelligence reports that would not only disclose what the United States knew about foreign spies in this country, but what the United States was doing to combat them.

The indictment said in part:

"It was part of said conspiracy that . . . Judith Coplon . . . for the purpose of obtaining information respecting the national defense and with intent and reason to believe that the information was to be used to the injury of the United States and to the advantage of a foreign nation, would copy, take, make and obtain documents . . . relating to espionage and counterespionage activities in the United States."

The indictment went on to say that Gubitchev, "a citizen of the Union of Soviet Socialist Republics," did unlawfully attempt to obtain this intelligence from the American girl.

Tells of Three Meetings

Gubitchev and Miss Coplon were arrested last Friday night on a bus in New York City. Agents of the Federal Bureau of Investigation, who seized them, said that in the girl's purse they found a package of typewritten summaries of confidential information.

The indictment said the couple entered into their conspiracy be-

See SPIES, Page 4, Column 3.

Meets With Acheson Today

Danish Minister Arrives Here To Seek Basis for Pact Role

Church Group Favors Power to Discourage Russian Use of Force

Cleveland, March 10 (AP).—Delegates of 35,000,000 American Protestants tonight approved a statement that the United States "must maintain sufficient strength to convince Soviet Russia that attempts to impose an ideology by force cannot succeed." A minority group dissented.

The lengthy statement on the churches' attitude toward Soviet-American relations now goes to 57 denominations and allied religious bodies—including thousands of the Nation's churches—for consideration and action.

Later the conference tabled for action Friday a resolution asking for a consultation between officials of the World Council of Churches and the Vatican on the question of religious liberty and "related human rights."

The conference is sponsored by the Department of International Justice and Goodwill of the Federal Council of the Churches of Christ in America. Its statement embodied the following ideas:

1. Delegates were unable to act on the Atlantic Pact because they do not know its terms, but they believe "no defensive alliance should be entered into which might validly appear as aggressive to Russia, as a Russian alliance with Latin America would undoubtedly appear to us."

2. Regional pacts may work for common security and welfare if they stay within the United Na-

See PROTEST, Page 10, Column 6.

Negotiation Session Is Scheduled, May Be Last One Required

By Murrey Marder
Post Reporter

Denmark's Foreign Minister, Gustav Rasmussen, arrived here yesterday to seek a basis for Denmark's role in the North Atlantic Security Pact.

Rasmussen is scheduled to meet today with Secretary of State Dean Acheson, with whom he said he will discuss "the implications of the pact as far as Denmark is concerned . . . our local situation and our need for arms and equipment."

Acheson also will meet today with envoys from seven other countries in what may be the final negotiating session required to draw up the security treaty.

Great Britain, Canada, France, Norway, Belgium, the Netherlands and Luxembourg have been participating in the pact talks, and it is believed that Denmark and Italy will soon join the treaty, while Portugal and Iceland may enter later.

The text of the treaty is expected to be released early next week, and the nations not now participating in negotiations could come in later if invited.

Rasmussen, in answer to reporters' questions upon his arrival at Union Station, declined to say whether he thought it likely that Denmark will be among the first group to join the treaty.

He said, diplomatically, "I have just come to establish a basis to enable the Danish government to take a final stand on the question"

See PACT, Page 10, Column 5.

Methods Called 'Obsolete'

Reorganization of Treasury Imperative, Hoover Unit Says

By John W. Ball
Post Reporter

Thorough reorganization of the Treasury Department is "imperative," the Hoover Commission for Reorganization of the Government told Congress yesterday.

The department's "organization and methods have become obsolete," the commission charged. "Some of its functions are not germane to its major purpose."

In order that the department might "fulfill its historic role," the commission would:

1. Transfer to Treasury the following independent agencies: (1) the Reconstruction Finance Corporation, (2) the Export-Import Bank, and (3) the Federal Deposit Insurance Corporation.

2. Transfer from Treasury three nonfiscal offices: (1) the Coast Guard (and probably some of the marine functions of the Customs Bureau) to Commerce Department; the Bureau of Federal Supply to the proposed Office of General Services, and (3) the Narcotics Bureau to the Justice Department.

"To fulfill its historic role," the 12-man group continued, "the Treasury Department should again be made the real fiscal center of the Government. Its responsibilities should include:

"Assessment and collection of revenues; custody and disbursement of public funds; maintenance of central and control accounts; preparation of financial reports; management of the national debt and currency; maintenance of the public credit; advice in the conduct of credit institutions, and supervision of certain others; and periodic inspection of lending agencies and agencies in liquidation."

The report recommended con-

See HOOVER, Page 18, Column 4.

$280-a-Share Offer Reported

New Bidder Seeks to Control National Bank of Washington

By S. Oliver Goodman
Post Reporter

A new bidder for controlling interest in the 140-year-old National Bank of Washington was announced late yesterday.

Johnston, Lemon & Co., local investment banking firm, said it has been directed by a client to make an offer to purchase all or at least 5355 shares (51 per cent) of the bank's capital stock at $280 a share cash. Identity of the client was not disclosed.

To back up the offer, $2,940,000 has been deposited in escrow with the Liberty National Bank, according to James M. Johnston of the investment firm.

On February 26, a plan was announced to combine the facilities of the Bank of Washington and National Metropolitan Bank. Directors of both institutions approved the proposition, which contemplated liquidation of Bank of Washington's assets. Stockholders of the latter were asked to ratify the proposal at a meeting on March 16. In the announcement of the plan, it was stated that Bank of Washington investors would receive an estimated $270 a share after liquidation of assets.

Postponement of the March 16 meeting is asked by the second bidder until April 8 "in order that we may make known to all stockholders the details of this offer."

In listing terms of the new offer, a letter to the Bank of Washington's officers and directors claimed these advantages over National Metropolitan's bid:

1. Affords shareholders a better price for stock.

2. Shareholders get paid in cash, with no condiitons and no long-drawn-out liquidation period

See BANK, Page 22, Column 1.

Soviet Refugees To Form 'League For Free Russia'

New York, March 10 (NYHT.).—Russian emigres will meet here and in Paris Sunday to establish the first international "League for a Free Russia," it was learned tonight.

The New York meeting, scheduled for 3 p. m. at a place to be announced, will exclude all "Monarchists, Fascists and Communists." The organization intends to work toward the establishment of a "free, democratic Russia, with a republican form of government."

Supporters include those who followed Alexander Kerensky, former provisional president of Russia, into exile; former Mensheviks, Socialists and other anti-Communists who fled in 1917, as well as citizens of the Soviet Union who repudiated the present regime and sought refuge in the United States and France.

Red Ban in Maryland Virtually Assured

Maryland's communism ban virtually assured of enactment as General Assembly's House judiciary committee gives its approval. Story on Page 8.

Also inside today's paper:

	Pages		Pages
Amusements	C11	Financial	22, 23
Classified	B8-11	Obituaries	B2
Columnists	24, 25	Radio	B11
Comics	C12, 13	Sports	B5, 6, 7
Crossword Puzzle	B11	Weather	B11
District Line	C12	Women	C1-10
Editorials, Cartoon	24		

Relations Better, Say Negro Leaders

New York, March 10 (AP).—American Negro leaders report that race relations in this country have improved remarkably since the war.

They say that much remains to be done; that mob violence and discrimination are not yet dead. But these men who fight racial intolerance are optimistic.

Lester B. Granger, executive director of the National Urban League, finds the improvement in the last three years has been greater "than in any similar period since the Civil War."

"The outlook for the future is better today than at any time during the life of this association," says Walter White, secretary of the 40-year-old National Association for the Advancement of Colored People.

The explanations for this improvement are varied, but both Granger and White agree that the war and professed American war aims represented the biggest factor.

War Showed Schizophrenia

"The war," says White, "revealed the national schizophrenia which enabled us to embark on a crusade to end racism as preached by Hitler and practiced by the Nazi state, while at the same time adhering to equally as vicious practices of racial discrimination and segregation in our own country.

". . . Americans who have never hesitated to criticize other countries for curtailing civil liberties are embarrassed when foreign powers challenge this country's racial policy. In short, we have not been able to go into the court of world opinion with clean hands."

Win, lose or draw on the current civil rights fight, men like Granger and White regard President Truman's reelection as a monumental milestone in race relations.

It demonstrated, says Granger, "that it need no longer be considered harmful to a national candidate's chance of election for him to advocate definite legislative action for the Negro's citizenship rights."

Progress Signs Listed

Just how much has racial tolerance increased? There is no yardstick for accurate statistical measure. But here are some of the signs, both big and small, both good and bad, noted by such organizations as the Urban League and the NAACP:

1946—As a result of Supreme Court decision, Negroes vote in some Southern "white" primaries for first time in 50 years . . . Jackie Robinson becomes first Negro signed to contract in organized baseball. (He began playing for Dodgers in 1946. Today the Cleveland Indians, New York Yankees and New York Giants also have Negroes under contract) . . . NAACP reports nine "lynchings."

President Truman appoints Judge William H. Hastie Governor of Virgin Islands, first Negro to be so honored . . . California courts order boilermakers' union to accept Negroes as members . . . Massachusetts passes law outlawing job discrimination . . . Booker T. Washington becomes first Negro elected to New York University's Hall of Fame . . . United States Supreme Court rules racial segregation in interstate bus travel is "undue burden on interstate commerce." Washington, D. C., Court of Appeals later declares color segregation on railroads is illegal . . . Golden Rule Foundation chooses Negress for first time as "American Mother of Year" . . .

1947—First Negro owner officially enters national horse show . . . New Jersey adopts revised constitution banning segregation and discrimination in all public facilities and services . . . First Negro newspaper correspondent officially admitted to Senate press gallery . . . San Francisco gets first Negro school principal, Pennsylvania its first Negro judge in a court of record . . .

United States Circuit Court of Appeals denies appeal by South Carolina to reverse lower court decision giving Negroes right to vote in "white" primaries . . . "At least six Negroes slain under conditions simulating lynchings," reports NAACP . . .

Antilynch bills introduced in Congress fail to pass . . . United States Lawn Tennis Association accepts first Negro member . . . NAACP says 12 major Government agencies engage in job-bias practices . . .

1948—Dr. Ralph Bunche, Negro, is appointed U. N. mediator in Israel fighting . . . An estimated 700,000 negroes vote in the seven remaining poll tax States for President . . . (In 1940, an estimated 144,000 voted in eight poll tax States.) . . . NAACP reports 22 "race murders." . . . President Truman orders no discrimination in Government services or armed forces . . .

First Negro Marine Officer

First Negro given commission in regular Marine Corps; also in Army Nursing Corps . . . United States Supreme Court rules agreements among property owners not to sell or rent to minority groups are not enforceable by State or Federal Courts . . . American Nurses Association accepts Negro members . . . Representative William L. Dawson (R., Ill.) becomes first Negro chairman of major congressional committee in modern times.

Harvard elects first Negro class marshal . . . Negro businessman elected to San Antonio (Tex.) District School Board of Education . . . National indoor tennis championship tournament accepts first Negro entrant . . . Three Negroes file suit against golf promoters for not being allowed in pro tournaments.

United States Supreme Court rules Oklahoma can no longer refuse graduate training because of race . . . Virginia counties ordered to equalize public school facilities . . . Universities of Arkansas and Delaware admit Negroes to professional and graduate schools . . . Levi Jackson becomes first Negro elected captain of Yale football team . . . Richmond, Va., elects first Negro councilman in 52 years.

Maryland Coed, Yum Yum . . .

Photo by Al Danegger

BACKSTAGE FOR MIKADO—Marlene Kelly, one of the few women engineering students at the University of Maryland, is made up for her lead role of "Yum Yum" in the Gilbert and Sullivan operetta, "The Mikado." Assisting her are Judy Chesser (left) of Aberdeen, Md., and Nancy Clapp of 2804 N st. se. The university's Clef and Key Club is staging the show tonight and Saturday at 8:15 in the university theater

Barkley Lays Down Ruling for Debate Cloture

RULES—From Page 1

one of two Southern Democrats bucking the filibuster, led off for two hours and 33 minutes for the rules change.

Senate Majority Whip Francis J. Myers (D., Pa.) talked for 47 minutes, and Senator Wayne Morse (R., Oreg.) for 2½ hours. Morse made the lone speech in favor of President Truman's stand for simple majority cloture.

Russell Cites 5 Precedents

Then Lucas, saying "the time for action has arrived," sent the cloture petition to the desk. Barkley agreed to hear arguments on Russell's point, and the Georgian asked Barkley to stand on the "precedents."

Russell warned against "short cuts" on the Senate rules, and cited five precedents which he said all augured against cloture on a motion to call up a bill.

He capped these with the ruling of Senator Arthur H. Vandenberg (R., Mich.) last August 2 that cloture could not then be invoked against a motion to call up an anti-poll tax bill.

Barkley Opens With Story

Two Senators asked Barkley to rule the other way—Lucas and Senator Leverett Saltonstall (R., Mass.). Both Senators argued the 1917 Senate thought it was enacting a really tight cloture rule. Lucas insisted Barkley was ruling on an entirely new question—that Vandenberg's finding was on a more complicated point, and served as no precedent.

Then Lucas "suggested" that Barkley delay his ruling until today. But the Vice President said he was ready to rule and there were Senate cries of "Rule, Rule."

Barkley opened, as he used to start all of his speeches, with a "story."

"The Chair feels somewhat like the man who was being ridden out of town on a rail," he said. "Someone asked him how he liked it. He said that if it weren't for the honor of the thing, he would just as soon walk."

Barkley told the Senate he had looked into two phases of the Senate two-thirds rule now under fire: (1) what the Senate that made the rule intended and (2) what the precedents and chair decisions were.

Then one by one he knocked down all of the "precedents" cited by Russell, saying they did not apply to the present attempt to call up a permanent two-thirds cloture resolution. He said a 1919 test did not apply because a cloture petition was designed to stop debate on reservations to the Versailles treaty rather than on the treaty itself.

He said a ruling by Vice President Dawes in 1927 did not fit the present case "because there was a pending measure before the Senate" and th cloture move was filed on another measure.

A 1946 ruling by Senator Kenneth McKellar (D., Tenn.), did not apply either, he said, because cloture was asked on an FEPC bill and the Senate was actually debating a motion to amend its journal.

Cites Vandenberg Ruling

Then Barkley came to the 1948 ruling by Vandenberg, then President pro tem, on which the Southerners and a large block of Republicans chiefly depend to lick the present cloture rule.

Good humoredly, Barkley referred to a remark attributed to Vandenberg, that this was not "a popularity contest" between himself and Barkley.

The Vice President said he agreed "because if it were the question, the chair would be foredoomed to defeat."

Then he ruled that the Vandenberg "precedent" did not apply either. He said the "pending measure" at that time was actually a civil aviation bill and not the antipoll tax bill on which cloture was asked.

He said Vandenberg so ruled, and might have rested his decision there, but went on to deliver an "obiter dictum" on the point then raised by Russell that cloture could not be applied to a motion to call up a bill.

He said none of these conditions ccvered the present case. He dscibed this as "a simple question as to whether a motion, a stark, uncomplicated motion, with nothing else pending before the Senate, is the subject of a cloture petition."

Reads Definition

The Senate's present cloture rule applies against "the pending measure" in the Senate at the moment, and Barkley went on to a read a Century Dictionary definition of a measure: "One of a number of progresive steps looking to a definite conclusion."

If that was the case, he said cloture would clearly apply to a motion and the word "measure" as used in the rule.

He quoted the late Senator Oscar Underwood (D., Ala.) as saying the rule was intended to apply "to a bill, a resolution, or any other parliamentary action."

"What the Senate was trying to do (in 1917), what it thought it was doing, what it intended to do was to adopt a rule which would enable it to transact its business," the Vice-President said.

267 Postmaster Names Cleared

A big dent was made yesterday in the high pile of Truman Administration postmastership nominations which were held up in the Republican-controlled Eightieth Congress.

The Senate Postoffice and Civil Service Committee, now dominated by a Democratic majority, cleared 267 nominations for Senate confirmation at one session—its third to deal with that problem.

The Gallup Poll

Most Voters Like Truman's Proposal to Curb Filibusters

By George Gallup
Director American Institute of Public Opinion

Princeton, N. J., March 10.—Although President Truman's proposed method to curb filibusters proved too drastic for many of the Senators to accept, the principle suggested by the President has considerable support from the public.

The President's idea given at his press conference last week was that the Senate amend its rules to cut off debate on any subject by a simple majority vote. This plan has support from voters in all sections of the country except the South.

Among voters who know what a filibuster is, the vote by sections on the proposal is as follows in the latest institute survey.

"It has been suggested that the Senate change its rules so that a simple majority can call for an end to discussion instead of a two thirds majority as is now the case. Do you approve or disapprove of this?"

Vote of those who know what a filibuster is

	Approve	Disapprove	No Opinion
N. Eng. & Mid At.	56%	32%	12%
E. Central	51	38	11
W Central	62	29	9
South	43	50	7
Mt. & Far West	51	37	12
Total U. S.	54	35	11

It should be borne in mind that the above division of sentiment is based on the total number of people in each section who know what a filibuster is. The proportion of informed voters varies from 51 per cent to 58 per cent in the individual sections. As reported last month 54 per cent throughout the Nation as a whole correctly answered the poll question, "Will you tell me what the term 'filibuster' in Congress means to you?"

The dictionary definition of filibuster is any attempt by a deliberative body to obstruct action by the use of delaying tactics such as speaking to consume time.

Many Southern voters questioned in the survey expressed fears that a change in Senate rules would clear the way for passage of the civil rights bill.

Two years ago, after Southern Senators had used the filibuster in the fight to seat Senator Theodore Bilbo of Mississippi at the opening of the Eightieth' Congress, a group of Senators led by Wayne Morse of Oregon and William F. Knowland of California, both Republicans, introduced bills to curb the practice.

Pu'lic reaction at the time was tested by the institute, which found that 78 per cent of those familiar with the issue thought Congress ought to do something about filibusters, with the weight of sentiment in favor of ending debate by majority vote.

Missourians Add Fuel to Key West Orange-Drink Row

Key West, Fla., March 10.—President Truman's home State of Missouri took a hand today in the local furor stirred up by a suggestion that synthetic orange-juice machines might be installed at the naval base here.

A Kansas City firm sent Mr. Truman an "orange-flavored beverage" to be consumed here in the heart of the South's orange country. Two days ago a White House secretary had made the offhand remark that synthetic orange machines might be installed at the base where the little White House is located. The story raised a storm of protest in citrus-producing Florida.

Charles G. Ross, White House Press Secretary, and the President's physician, Brig. Gen. Wallace H. Graham, arrived here late today by courier airplane from Washington. Ross will take over the duties of liaison with the press which Hassett has maintained so far.

Mr. Truman spent a quiet day, sunning himself on the private White House beach and attending to routine business.

Soviet Proposal On Restitution Rejected by U. S.

The United States is rejecting a Soviet proposal to send Russian teams into the American occupation zone of Germany to recover Nazi-looted property.

Russia made the request this week after the United States expelled an eight-man Russian repatriation mission.

The State Department, announcing the turndown yesterday, said the postwar program of restitution has been virtually completed, and added that the Russians were invited earlier to send a full-time permanent restitution mission to the American zone, but failed to do so.

Meanwhile 40 carloads of loot earmarked for restoration to Russia are held at the German port of Bremen for the arrival of a Soviet vessel to take it away.

ALL TRAINS DIESEL-POWERED TO
NEW YORK
FAST AND FREQUENT SERVICE AT THE RIGHT HOUR
ON-TIME DEPENDABILITY!
OLD-FASHIONED COURTESY
GOOD MEALS!
Phone STerling 8100 for information
Those who know ... use the B&O!

SPECIAL NOTICES

NOTICE IS HEREBY GIVEN THAT THE adjourned session of the annual meeting of stockholders of WASHINGTON GAS LIGHT COMPANY will be held at the office of the company, 11th and H sts. nw., Washington, D. C., on Monday, March 28, 1949, at 12 o'clock noon, Eastern Standard Time, for the purpose of electing directors for the ensuing year and for the transaction of such other business as may be brought before the meeting or any adjournments thereof, pursuant to adjournment taken at the meeting of stockholders convened on February 7, 1949. By order of the Board of Directors, EDW. T. STAFFORD, Secretary. March 11, 1949.

WHY NOT?
IT COSTS NO MORE TO PARK AT THE
CAPITAL GARAGE
NEW YORK AVE., between 13th and 14th
"Every Auto Service"

IMMEDIATE DELIVERY
on some models
PACKARD
America's Finest Motor Car
PRICES START AT
$2,362
Delivered in Washington
LOVING MOTORS
"Your Friendly Packard Dealer"
1822 M Street
ADams 8000

Look! See! Compare!
Spring Suits Tailored to Your Measure
UNBEATABLE AT $55 FOR A TWO-PIECE SUIT TAILORED-TO-MEASURE
Other DeLuxe Fabrics up to $93.50
The greatest values offered in years . . . including fine Gabardines, Worsteds, Flannels and other wanted fabrics from America's foremost mills. Don't fail to see these unbeatable fabrics . . . for only $55.00.
KAHN TAILORING CO.
OF INDIANAPOLIS
1420 H Street N.W.
Store Hours: 9 to 5:30 Phone NA. 0536

John Cavanagh Ltd.
Fifth Avenue at 47th Street New York

A Comfortable Fit
Cavanagh made this petal-weight hat for town wear. Felted from fine hatter's furs, hand-finished at the kettle, the brim shape preserved by the famous Cavanagh edge, it is truly a distinguished hat, certainly a very comfortable hat.
$20
Other Cavanagh Hats, $12.50 to $40
Sole Agents for Hickey-Freeman Clothes
GOLDHEIM'S
1409 H STREET
PHONE NA. 1409

9 out of 10 Imperial buyers have bought Imperial before . . .

and they're buying it again!*
It's good to know . . .
IMPERIAL
is made by
Hiram Walker
*That's what we found out when we asked the folks who are buying Imperial – in city after city, coast to coast. Made by Hiram Walker & Sons Inc. Peoria, Illinois. Blended whiskey. 86 proof. 70% grain neutral spirits.

RONSON REPAIRS

Parts Replaced, 15c up
Complete Overhaul
Pocket Lighters . . 1.75
Combination and Table Lighters . . . 2.25
Washington's Ronson Repair Representative
BECKERS
SINCE 1876
1314 F STREET
A Gift from Beckers Means More

The Upstairs Basement
See our week-end specials in our Upstairs Basement. A collection of oddments . . . broken sizes in fine ready-to-wear Suits, Sports Coats, Flannels, etc.
ALL-WOOL TWEED SUITS
From our regular stock. Beautifully tailored. Approximately 23 suits.
Were $50 NOW 29.75
TROPICAL SPORTS COATS
The coolest thing on earth, wrinkle resistant.
Were $25 NOW 12.75
A Group of Fine
SHARKSKIN AND ALL-WOOL FLANNEL SUITS
NOW 41.75
TROPICAL TROUSERS
Blue shade only NOW 5.75
THESE ARE THE BEST BUYS IN TOWN
No Refunds No Exchanges
ALL SALES FINAL
Louis & Dan Brown Ltd.
English Custom Tailor
Charge Accounts Invited
812 14th St. N.W. REpublic 1396
LONDON—ENGLAND—LEEDS

Union Threatens N.Y. Terminal Tieup

New York, March 10 (AP). — A Railway Express union official today threatened to tie up New York's two biggest railroad passenger terminals in reprisal for what he said was a company lock-out.

Daniel J. Sullivan, general chairman of the express division of the AFL Brotherhood of Railway and Steamship Clerks, made the threat to halt operations at Pennsylvania Station and Grand Central Terminal.

He charged the firm had locked out 3000 union members during the day in a dispute growing out of a slowdown of employes. This slowdown was in protest of lagging contract negotiations in Chicago.

Packages Pile Up

Neither the company nor the union would say how many of the firm's approximately 10,000 employes in this area were working today.

The union said the men reported for work but were sent home. The company asserted the employes continued stalling tactics. Mountains of packages piled up at the 10 terminals and 56 depots in the metropolitan area, including nearby New Jersey points.

These terminals and depots handle more than 25 per cent of all express shipped in the United States.

Sullivan said the union could tie up the two railroad stations by throwing up picket lines which would be respected by ticket sellers, office workers, baggagemen and some maintenance workers, all brotherhood members.

He said he would ask George M. Harrison, general president of the parent brotherhood in Chicago, for permission to start the picketing.

Other rail brotherhoods also might respect the picket lines, Sullivan said.

The company has announced it will abolish jobs of 9000 of its employes in this area beginning Saturday. Only 1000 supervisory and other office employes woul be unaffected.

An embargo was placed by the firm yesterday on all express shipments to, from and through New York City, except carload lots. If the tieup is prolonged, it would affect seriously New York's huge garment industry as well as manufacturers of hats, toys and other small items.

In the negotiations the union seeks a work week reduction from 44 to 40 hours, two consecutive days off, and a 25-cent hourly wage boost. The company has offered a 7-cent hourly hike retroactive to October last year and a staggered 40-hour work week at the same rate paid for 44 hours last year.

Present wages range from $1.32 to $1.34 an hour.

2 Extra Sessions Scheduled By House Labor Committee

By Sam Stavisky
Post Reporter

In a move to complete hearings on the Administration's labor relations bill by the end of next week, the Kelley subcommittee of the House Labor Committee yesterday scheduled two extra sessions.

This week's testimony, devoted chiefly to proponents of the Taft-Hartley Act, was originally due to end today. To hear all scheduled witnesses, however, the subcommittee found it necessary to tack on a night session tonight, beginning at 7, and a Saturday hearing, beginning at 10 a. m.

For the third consecutive day, spokesmen for management and industry attacked the Administration's Lesinski bill to repeal the Taft-Hartley Act and substitute for it an "improved" Wagner Act. The witnesses urged retention of the present Taft-Hartley Act and the strengthening of its provisions as a means of assuring industry-labor peace.

Lyle H. Fisher, director of industrial relations, Minnesota Mining & Manufacturing Co., declared the Taft-Hartley Act has brought collective bargaining up "to a high level." He urged that any new labor relations law exclude foremen and supervisors, protect the right of free speech for both employers and unions, keep the Conciliation Service independent, outlaw certain kinds of strikes.

H. J. Strobel, secretary-treasurer of the Associated Farmers of California, charged that "power-mad labor leaders" would have "no compunction whatsoever in starving the public to gain their ends," if the new Federal labor law provided collective bargaining rights for farm workers. Democratic members of the subcommittee responded to Strobel's testimony with a running attack on the anti-union activities of the Associated Farmers.

David T. Roadley, of Charlotte, N. C., personnel director of Kendall Mills, said the cotton textile industry has lost fewer man-days from strikes during the life of the Taft-Hartley Act than in the comparative period preceding the act.

The Taft-Hartley Act was also defended by J. W. Keener, vice president, B. F. Goodrich Co. He said the law has forced many of the Communists in the labor movement out in the open. He favored employers as well as union officers signing the anti-Communist affidavit required by the Taft-Hartley Act.

Retention of the present labor relations law also was urged by E. Lawrence Chandler, representing the American Society of Civil Engineers, and Joseph R. Barnes, Illinois Manufacturers Association.

The Textile Workers Union of America (CIO) wrote members of the House Labor Committee to protest "intimidation" of textile workers. The communication charged the textile employes were being coerced into filling out pro-Taft-Hartley-Act questionnaires.

'Triangle' Slaying Victims

DAVID WHITTAKER "Other man" — MRS. NORMA HOLT The wife — EMORY HOLT Suspicious husband
Associated Press WIREPHOTOS

Seasonal Unemployment Seen Near Peak in Washington Area

The Washington area appears to have reached very near its peak of seasonal unemployment, the District Office of the United States Employment Service announced yesterday.

Present labor for this area is just over 600,000, with unemployment at 26,000.

At this time last year, the jobless rolls totaled only 25,000, but the present rise in unemployment here is not considered significant by the local USES office. There was a larger unemployment load in February, 1947, when some 30,000 area residents were out of work.

Employment levels here are rising, the USES office reported, with 18,000 more on the Government rolls in the past year, and 6000 more in private enterprise.

The dour side of recent developments in the District can be summed up as follows, according to the USES analysis:

Those who have been permanently land off in recent weeks are greater in number and appear to be coming from many types of industries, not merely those in a seasonal slump. Fewer job opportunities are now available and the credit situation in the construction field has not improved.

The analysis observes that present developments appear to be a culmination of leveling-off processes rather than any harbingers of hard times.

"We are better off than other parts of the country," comments the USES report.

"As far as employment levels are concerned, it appears that private employment will temporarily mark time except for the seasonal pickup, which is to be anticipated toward the end of March . . . We do not expect to see any noticeable reductions in unemployment due to government expansion."

Textile Union Officers Attend T-H Act Hearing

Fifty local officers of the Textile Workers of America (CIO) attended yesterday's House Labor Committee hearings on the Taft-Hartley repeal bill as part of a four-day legislative institute.

The local labor leaders—from Maryland, Virginia and West Virginia—neither protested nor demonstrated on the bitterly disputed labor relations law. They just sat and listened.

A series of conferences have been set up for the local unionists with top labor leaders and members of Congress as part of the institute's educational program.

Among "students" participating in the institute are Frank Nesbitt, Luther Giles, Mafie Alexander, Leslie Sealock and Winnie Touhey of Front Royal, Va.; Shelby Arrit, Kent Johnson, Eric Whitlock of Fredericksburg, Va.; Warren Smith and Bergie Fox of Luray, Va.; John F. Thomas, John Estes and Lester Magill of Cumberland, Md.

Deaths of 3 Explained by Love Triangle

New York, March 10 (U.P.).—A husband's diary telling of his wife's sexual coldness and a private detective's report detailing her Manhattan romance with another man furnished the motive today for a double murder and suicide whose shots were heard 3000 miles away.

Police fitted together a picture of the "eternal triangle" that led Emory Holt, 32-year-old music-loving merchant seaman, to kill himself, his pretty wife, Norma, 34, and handsome David Whittaker, her lover.

Their bodies were found sprawled in Whittaker's small apartment last night by police who had been alerted by a phone call from Hollywood, Calif. Holt had called his mother-in-law in Hollywood just before the shooting and she heard the pistol fire that killed all three.

Mrs. Holt, a petite brunette, and the 32-year-old Whittaker had worked together at the Universal Camera Co. Holt was gone for weeks at a time at sea.

His diary noted that Whittaker once brought Mrs. Holt home, his face lipstick-smeared and the woman intoxicated. In the diary, Holt noted his wife had grown "sexually cold to me—I have been sexually unbearable to her."

The detective's report showed that Mrs. Holt had accompanied Whittaker on numerous "dates"—to hotels and his apartment.

Yesterday they went together to Whittaker's place, talking for more than two hours before Holt drew his gun.

Then he called his wife's mother, Mrs. Elsie Thomas, in Hollywood, and told her what he was going to do. The mother pleaded in vain, then heard the shots.

Sentences Approved

Berlin, March 10 (AP).—Gen. Lucius D. Clay approved today prison terms ranging from life to three years imposed on 11 German generals by a U. S. War Crimes Court.

Chicago Press, Printers Differ Only on Wages

Chicago, March 10 (AP).—Chicago's five major daily newspapers said today they have reached an agreement with their striking printers "upon all provisions of a contract except wages."

And, the publishers said, they have raised their previous $9 weekly wage increase offer to $10. The union is said to have been demanding increases of $19 a week for night workers and $16.50 a week for day workers.

The printers, members of Local 16, International Typographical Union, have been on strike since November 24, 1947.

Union officials could not be reached immediately for comment.

Accompanying the publishers' statement was a letter addressed to John J. Pilch, president of Local 16. Attached to the letter was what the publishers called a "final contract proposal."

The proposal embodies, Pilch was told, "all of the contract provisions agreed upon during 134 negotiating sessions between our respective scale committees, and incorporates a new, increased scale of wages . . .

"The record indicates there has been a complete meeting of the minds on all of these items with the exception of wage rates."

"We conclude," the letter continued, "that all that remains now for a complete contract, the end of the strike, and the return to work of members of your union, is agreement on a wage scale."

Under the publishers' proposed contract the printers' wage scale would be $95.50 for a 36¼-hour week for day workers; $101 for a 36¼-hour week for night workers, and $101 for a 30-hour week for workers on the so-called "lobster" or early-morning shift.

Schoolboy, 14, Shot in Abdomen As Another Fires German Gun

A 14-year-old schoolboy was shot in the abdomen yesterday when a companion accidentally discharged a German pistol while showing it to the student, police reported.

The wounded boy, James Terrell, a seventh grade pupil at the Merritt School, was taken to Casualty Hospital where he was reported in satisfactory condition. He is the son of Mr. and Mrs. J. D. Terrell, 902 52nd st. ne.

Police said Harold S. Bentley, 16, of 5126 Lee st. ne., was demonstrating the mechanism of the weapon for James, who was interested in purchasing it. The accident occurred in the middle of the street in the 800 block of Lowrie pl. ne.

Bentley was charged with assault with a dangerous weapon. The boy told police he found the pistol in the Merritt schoolyard Wednesday.

Red Cross Unit Hears Dr. McIntire Today

The chief of the Red Cross blood program, Dr. Ross T. McIntire, will address a Red Cross campaign report luncheon today at 12:30 p. m. today in the United States Chamber of Commerce Building, 1615 H st. nw.

Campaigners Tuesday announced they had reached 23.05 per cent of their $924,000 goal in the Washington area, with gifts of $212,973.79.

RALEIGH HABERDASHER

Luxuriously tailored
Stradivari
Washable Gabardine
Leisure Shirts
$10

In fourteen popular colors
Sea Green, Bamboo, Sandune, Amberlite, Grey, Tan, Orange, Red, Spice, Dark Brown, Oakwood, Wine, Dark Green, Blue

More than just a good-looking shirt, the Stradivari is carefully tailored by a master shirtmaker, tailored to fit well, to provide maximum comfort. Its smooth rayon gabardine fabric washes with ease. And its collar takes to a tie for business or spreads wide for leisure and sports. Small, medium or large sizes.

RALEIGH HABERDASHER
WASHINGTON'S FINEST MEN'S WEAR STORE
1310 F STREET

Hugo Worch
GRANDS UPRIGHTS CONSOLES SPINETS
BALDWIN PIANOS
925 G ST., N.W

JOHN WAYNE wears an ADAM
$5
$6 · 7.50 · 8.50 · 10
• Felts of imported fur
• Sizes and ovals for the "hard-to-fit."
ADAM HATS
WORLD'S LARGEST RETAILER OF MEN'S HATS
1329 "F" St. N.W. Opp. Capitol Theatre
937 Penn. Ave. N.W. Opp. Department of Justice

FLY EL INTERAMERICANO — FINEST AND FASTEST!

El Inter Americano!
overnight express to
BUENOS AIRES
via BALBOA • LIMA • SANTIAGO
(GUAYAQUIL four times a week)
• Only 22 hours from Miami. Daily service. For reservations, including connecting airline to Miami, call your Travel Agent or REpublic 5700
Ticket Office: 1109 Connecticut Ave.
PAN AMERICAN WORLD AIRWAYS
PAN AMERICAN-GRACE AIRWAYS (Panagra)
SMARTEST WAY TO "B.A."

MY FLORIST
"Where flowers for every occasion cost less"
818 Fourteenth St. N.W. RE. 3211
2608 Connecticut CO. 9004
Orchid Corsage

$1.98
SPECIAL
JONQUILS
49c Bunch
• Free local delivery on purchase of $2 or more
• Careful attention to C.O.D. and phone orders

Saltz F Street sets a
NEW STANDARD OF VALUE
in flannel suits at 65.

Today's demand for intrinsic value brings more and more men to Saltz F Street—for it is well-known that we offer fine quality only, and always the best for the money. Our flannel suits for Spring express the importance of our New Standard of Value. Superior in grade, superbly tailored, fitted precisely—they have all the attributes of more costly suits. Single-breasted with patch pockets or double-breasted one-button roll. Light gray or tan.

Saltz F street
1341 F STREET

Rivoli FRONT LACE

Scientifically designed for the matronly figure this front-lacing girdle will make you look and feel your best. Boned both back and front for maximum support in long wearing rayon coutil with elastic gussets. 14", 16" and 17" lengths.
SIZES 28 to 40
$7.95
STOUT Slender SHOP
We Slenderize the Larger Woman
506 11th St. N.W. RE. 9732
Next to Perpetual Building Assn.

GOLDENBERG'S

Sale!

4500 Men's SHIRTS and SHORTS

39c EA.

- Swiss Rib or 1x1 Rib Shirts
- Boxer or Gripper-Fastener Shorts
- Sanforized! Vat-Dyed Colors!

Here's the story on this appetizing offer: you'll be paying half price on some of these shirts and shorts, and almost half price on all of them. The shorts are tailored to fit with no-squirm comfort. You can choose from two favorite styles—boxer or gripper-fastener—in clean-cut stripes on real white background. All Sanforized. Sizes 30 to 44. The sleeveless shirts are cut extra full and extra long the way you like them; made of finest white combed cotton. Sizes 34 to 46.

Goldenberg's—Men' Furnishings, Street Floor

NO MAIL OR PHONE ORDERS

OPEN A CONVENIENT GOLDENBERG CHARGE ACCOUNT

GOLDENBERG'S

7th, 8th & K Sts. N.W.

Army Dismisses Civilian Worker for Disloyalty

The Army department said yesterday it has dismissed as disloyal a civilian employe who was suspended and brought home from Germany last January for investigation.

The Army identified him as Samuel L. Wahrhaftig, Brooklyn, N. Y., 33, who was an analyst in the political activities section of the American military government in Berlin.

An army official said the department's action was taken on the basis of an investigation made by the FBI.

At the same time that Wahrhaftig was given notice of his dismissal yesterday, he received a statement of charges against him, the Army representative said. He will have 30 days in which to appeal to a security board for a hearing.

The Army declined to give details of the charges against Wahrhaftig, asserting it was up to him to do so if he wished.

Wahrhaftig said his dismissal notice "merely included irresponsible generalities that could not stand up a moment before any serious tribunal." His statement follows:

"I intend to fight this case until I am vindicated.

"The Army has 'convicted' me of disloyalty without granting me a trial or hearing of any kind.

"I have not yet received a statement of real charges; the letter informing me of my dismissal merely included irresponsible generalities that could not stand up a moment before any serious tribunal. Although I have no financial resources, I hope to obtain legal help in the near future.

"I have always been and am now profoundly anti-Communist. Scores of Americans and Germans with whom I worked know that only the Communists will rejoice over the decision of the Army Department."

G-Girl Indicted In Spy Case

JUDITH COPLON

SPIES—From Page 1

Jury Indicts G-Girl, Red

fore January 1, and it told of their having three meetings—the one on March 4, when they were arrested, on or about January 14 and on or about February 18. All the meetings, it said, took place in New York.

Gubitchev and Miss Coplon will make their first public appearance since their arrest when they are arraigned tomorrow. Thomas J. Donegan, special assistant to the Attorney General, said he would ask for an early trial.

Miss Coplon, a native of Brooklyn and an honor graduate of Barnard College, is liable to a maximum prison sentence of 35 years and a $20,000 fine if convicted. In war time the offense is punishable by death.

Gubitchev, if convicted, is liable to a maximum penalty of 15 years in prison and a $20,000 fine. Government attorneys have not yet disclosed whether they will ask for imprisonment or simply ask that he be deported, which is an alternative provided by the law.

Alexander Panyushkin, the Soviet Ambassador, insisted in Washington yesterday that Gubitchev was entitled to diplomatic immunity because of his position with the United Nations, and demanded that he be immediately released. Secretary of State Acheson told the envoy that Gubitchev was not entitled to diplomatic immunity.

Both Miss Coplon and Gubitchev remain in detention, she under $20,000 bail and the Russian under $100,000 bail.

The grand jury indictment contained four counts. It was presented to Federal Judge Simon Rifkind by the jury foreman, John Brunini, a magazine publisher.

Last Friday FBI agents followed Miss Coplon from Washington to New York. They said they trailed her to Broadway and 193d st., where Gubitchev was pacing the sidewalk, waiting for her. The alloged spies saw each other but did not acknowledge each other. They got on a bus together without speaking. Then they went through the same routine on a subway. This bus and subway travel continued for almost two hours. The FBI agents had them tailed all the time.

Finally, when the couple wound up on Third ave., between 14th and 15th sts., the agents closed in.

Served 11:30 A. M. Till 11:00 P. M.
"TOPS" IN
STEAKS STEAKS STEAKS STEAKS
FILET MIGNON $2.50
NEW YORK SIRLOIN $2.75
CHOPPED TENDERLOIN $1
Parchey's RESTAURANT
19th and K STREET N.W.

Wouldn't you rather drink Four Roses?
Fine Blended Whiskey. 90.5 proof. 60% grain neutral spirits. Frankfort Distillers Corp., N.Y.

False Teeth
NO LOOSE PLATES OR SORE GUMS WITH
Reline loose plates with new cushion plastic. ONE application fits like new for weeks, permits proper chewing. Real comfort! Try Dentur-eze. Money-back guarantee. 59¢ & 98¢ tubes at druggists.
DENTUR-EZE

NOW!
MILWAUKEE
NON-STOP
3 HRS. 30 MIN.
MINNEAPOLIS-ST. PAUL
ONE-STOP
5 HRS. 5 MIN.
Deluxe Martin 2-0-2 Service
HAWAII—3 TRIPS WEEKLY
ALASKA—15 TRIPS WEEKLY
ORIENT—4 TRIPS WEEKLY
SAVE 5%—BUY ROUND TRIPS
Phone: STERLING 9000 or your Travel Agent
NORTHWEST Orient AIRLINES

BETH SHOLOM CONGREGATION
8th & Shepherd Sts. N.W.
MARCH 11, 8:30 P. M.
Friday Evening Services
Conducted by
RABBI HARRY J. KAUFMAN
Liturgical Music by
CANTOR SHOLOM KATZ
Assisted by Beth Sholom Choir,
Under the Direction of William Krumin
Reading of Megilah Monday, March 14, 7:00 P. M.
Public Cordially Invited

FLY There is no lower air fare
CALIFORNIA and intermediate points
$99 PLUS TAX
DC-3 DC-4
Call STerling 3616 (Night Phone SHepherd 6391
TRAVEL AGENTS RECOGNIZED
SKYTRAVEL AGENCY
(Formerly Skytickets)
1607 Eye St. N.W.
SIGHTSEEING, INC.—TERMINAL

"Luck's a great thing to have ... but I believe in helping it along ... with a Columbia Federal Savings Account"

So says Mr. Theodore Pitt, who prefers to rely on his own resources rather than Lady Luck.

People who save regularly make their own good fortune. They're able to meet contingencies—and even forestall them—by building financial reserves. They set goals and attain them through savings.

More and more Washingtonians are helping their luck with accounts at Columbia Federal. With generous dividends* and additional safety of Federal insurance of every account up to $5,000, Columbia Federal offers a perfect home for your savings.

Drop in at convenient Columbia Federal next time you're downtown. We'll be pleased to tell you about the various plans available.

Free Budget Book . . .
Come in for your complimentary copy of this handy record for spending and saving.

*During 1948 dividends on savings accounts amounted to $237,934.10.

Columbia Federal Savings
And Loan Association
730 Eleventh St. N.W.
Phone REpublic 7111

TOP QUALITY in Bonded Bourbon for 168 Years 169
... and the FINEST VALUE at its price today! Try it! One taste will convince you it's Kentucky's finest bourbon.
JAMES E. PEPPER
100 Proof
James E. Pepper & Co.
Lexington, Ky.

Bond FIFTH AVENUE FASHIONS

Look—Bond translates the "Town Tailleur" in menswear worsted glen plaid!

One of our Easter-minded new suits

44.95

Bond puts the high-light on style, the low-light on price—the spotlight on custom-like fit! You choose your fashion from Bond's spring collection—you choose your height-size: short, middle-size, tall. You'll find the waistline, hipline, every line proportioned perfectly; Bond Rochester-tailored with needlework supreme. Glen plaid suit in tan or grey; 10-20, short, medium, tall.

Regular Charge Account or 90-day Charge Account at no extra cost

BOND FIFTH AVENUE FASHIONS

1335 F STREET N.W.

Listen to Holly Wright and the Latest News, WRC—7 A. M., Mon., Wed. and Fri.

SALLY—From Page 1

'Axis Sally' Found Guilty of Treason

promptly file motion for a new trial on the grounds that "the judge's charge was outrageous and a shocking violation of accepted judicial procedure."

Laughlin told reporters: "The charge swept from us defenses that had been planned and he did it illegally. There was no basis for much of it. He excluded anything concerning concentration camps. We know concentration camps are tantamount to a death sentence."

(One of the main defense contentions was that Miss Gillars had been threatened until she acquiesced to participating in German propaganda broadcasts. The exact nature of the alleged threats was never brought out. Under the law, treasonable acts may be justified if the accused is proved to have been in danger of immediate death or serious bodily harm.)

The lawyer also declared that Judge Curran held a conference with members of the presecution staff to which the defense had not been invited "in violation of judicial practice."

Miss Gillars also had a comment on her conviction. "I wish those who judged me would be willing to risk their lives for America as I did," she told reporters as she paced the small cell in District Court while puffing on a cigarette.

A play, "Vision of Invasion," in which Miss Gillars played the leading role, was the sole overt act of which she was found guilty.

The drama, broadcast from Germany, cited the dangers of an attempted invasion of the continent and described the death of an American soldier, drowned when his invasion craft was sunk. It was beamed to the United States and to United States forces in England in 1944 as the latter poised for the invasion jump-off.

Interviews Not Treasonable

The written findings of the jury passed on to the criminal court clerk revealed it had found the defendant innocent of seven of the eight overt acts which included recorded interviews with captured United States soldiers and a series of "Home Sweet Home" programs.

The latter contained material to the effect that the war was a sort of conspiracy between Roosevelt, Churchill, and Jews. Two of the original 10 acts charged in the indictment had been dropped by the prosecution.

The written verdict of guilty bore this notation: "We, the jury, find the defendant Mildred E. Gillars knowingly, willingly and with intent did violate her allegiance to the United States by participating in the radio recording covered by Overt Act Number 10."

Sentence May Be Today

Judge Curran did not indicate when he would pronounce sentence. Ordinarily sentences in District Court are meted each Friday but the judge may choose any date at his convenience.

Nor would the jurist elaborate on his admonition to the discharged jury not to talk about the case. He was asked by a reporter "in view of the fact that the jury has been discharged and is no longer under oath, could you cite a juror for contempt if he discussed the ballotting in the case?"

"I don't want to say," Curran replied.

He declared that he had "no particular reason" for his action and noted that "it has been done before."

Majority Early Favored Conviction

One juror reached for comment last night indicated that the panel had no difficulty on agreeing on a guilty verdict regarding the "Vision of Invasion" but were held up in argument over the other 7 acts.

Another juror said that the majority was in favor of conviction from the start.

Miss Gillars' defense revolved around the allegation that she took part in the broadcasts through fear after being threatened by a superior on the radio; that she had lost her American citizenship when she signed a paper "containing something to the effect that I swear allegiance to Germany," and hence could not be tried for treason; that she was influenced by Dr. Max Koischwitz, her lover and German radio official now dead; and finally that much of what she said was calculated to aid the morale of U. S. soldiers and their families.

Virtually all of these points were demolished by Judge Curran in his instructions to the jury as to the strength of the allegations.

Kelley, assisted by Justice Department attorneys, Frank Cunningham and Noel Story, was bitter, sardonic and unrelenting in his attack on "the dynamic Dr. Koischwitz—so dynamic that he had to have a special diet lest his knees buckle," and on Miss Gillars, "a traitor, stupid and sadistic, who spouted filthy Nazi propaganda into a German microphone, willingly and knowingly, for German money."

Mss Gillars, a native of Portland, Me., had been a small-time actress when she went to Europe in the middle 1930s.

Her testimony during the trial was to the effect that she had become discouraged and saw no future for herself in this country. She obtained a job with the German broadcasting network in 1940.

Her syrup-voiced broadcasts to Yanks in the field contained, besides diatribes against the Jews and Roosevelt, implications that their wives were "running around with 4Fs back home."

Another broadcast, discounted by the jury yesterday, said in part: "Well, I'm afraid she'll never surrender 'til you kids surrender. Well, how about it? It's not a bad idea, really."

Army authorities arrested her in Berlin in March, 1946. She was released the following December only to be rearrested again shortly afterward.

While no civilian has ever been executed for treason in the United States, two men, Douglas Chandler and Robert Best, were sentenced to life imprisonment within the last two years for broadcasting propaganda for the Nazis. Ezra Pound, poet, accused of treason for the same reason, was committed to St. Elizabeths Hospital as a mental case.

'Sally's' Kin Sobs At Jury's Verdict

Associated Press Photo
MRS. EDNA MAE HERRICK
Tears in her eyes

Laughlin Files As Attorney in Treason Case

Attorney James J. Laughlin yesterday entered his appearance as attorney for Herbert J. Burgman, 52, at the office of United States Commissioner Cyril Lawrence.

Burgman, a former Berlin Embassy clerk, has been charged with treason for allegedly broadcasting to Nazis. He will appear before Lawrence March 31 for a preliminary hearing.

The praecipe, filed yesterday by Laughlin, states that it is the wish of Burgman that Laughlin and William E. Owen have sole charge of his case and that all other counsel is dismissed. Another lawyer, John A. Croghan, who said he had been hired to represent Burgman, said yesterday he was withdrawing from the case.

Laughlin was accused in District Court Wednesday of abusing the power of subpena in connection with Burgman's case. Victor C. Woerheide, special assistant to the Attorney General, who will present the case, charged that Laughlin had caused the issuance of subpenas calling for the appearance of four witnesses at Burgman's arraignment.

Woerheide added that he had talked to Croghan, who then was Burgman's attorney, and had been told neither the lawyer nor defendant had authorized the subpenas. Judge Richmond B. Keech then quashed the subpenas.

Rankin to Use Old Floor Rule to Push Pension Bill

Representative John E. Rankin (D., Miss.) said yesterday he will take advantage of a long forgotten, 69-year-old parliamentary rule and bring his veterans pension bill to the House floor on March 22.

The bill would pay veterans of both world wars $90 monthly pensions at the age of 65.

Democratic leaders fear Rankin and other Southern Democrats may use the bill to tie up the House for days and even weeks. This would block action on President Truman's civil rights program and other Administration "must" bills.

$99 +TAX Fly CALIFORNIA
PHOENIX $99 PRESCOTT $99
1429 I, NW ST 2277
ASSOCIATED AIRLINES

Mate Undivorced, Waitress Freed Of Bigamy Charge

A bigamy charge against Mary Ann Kline Lunney was nolle prossed yesterday in Alexandria Corporation Court when it was learned her first husband had a wife when he married her.

The 26-year-old former drugstore waitress, who then lived at 1704 R st. nw., was arrested last April 6 after her marriage to Francis G. Lunney in Alexandria, when George C. Harrelson said she had married him in Miami, Fla., in 1945.

Commonwealth's Attorney Howard W. Smith, jr., announced yesterday, however, he had found Harrelson was the bigamist and Mary Ann's only legal husband is Lunney, a sailor.

Harrelson, 30, listed his address last year as 1606 17th st. nw. At the time of his wedding, Lunney was attached to the Naval Air Station here.

Brazil Deputies Vote Thanksgiving Day

Rio de Janeiro, March 10 (AP).—The Brazilian chamber of deputies approved today a bill creating a Thanksgiving Day patterned after the United States holiday. It now goes to the senate.

The measure was passed over strenuous opposition by Deputy Vargas Neto who declared:

"God gave them (North Americans) everything. Oil flows by itself next to where coal and iron lie handily together. . . . Over there gold is piled up in pyramids. . . . They've got reason to be thankful.

"What we need," Neto commented, "is a God-help-us day."

Louis Rosenberg.
who has been connected with
PETWORTH PHARMACY
for the past 22 years, is now
SOLE PROPRIETOR
and is not connected with any other Drug Store
PETWORTH PHARMACY
4201 Georgia Ave. TA. 3855

For Hire
TUXEDOS, CUTAWAYS FULL DRESS
With Complete Accessories
Formal Overcoats and Top Hats
CHILDREN'S FULL DRESS & TUXEDOS • BRAIDED SACK COATS • Striped Trousers

M. STEIN & CO.
1714 L ST. N.W.
L St. at Connecticut Ave.
PHONE RE. 7810

WOODWARD & LOTHROP
10th, 11th F and G Streets Zone 13 Phone District 5300
BRANCH STORES—Bethesda, Maryland The Pentagon, Virginia

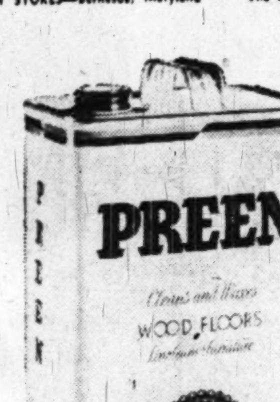

The "Home Beautiful" protected by PREEN wax

. . . graciousness reflected in its gleaming floors . . . showing the touch of the efficient and charming homemaker. But how light that touch can be with the use of Preen. Easily and simply applied, Preen wax cleans and shines wooden and linoleum floors, leaves a protective film that takes plenty of wear.

Pint, 65c Quart, $1.10
Gallon, $3.25

W&L—Housewares, Down Stairs Store

WOODWARD & LOTHROP
10th, 11th F and G Streets Zone 13 Phone District 5300
BRANCH STORES—Bethesda, Maryland The Pentagon, Virginia

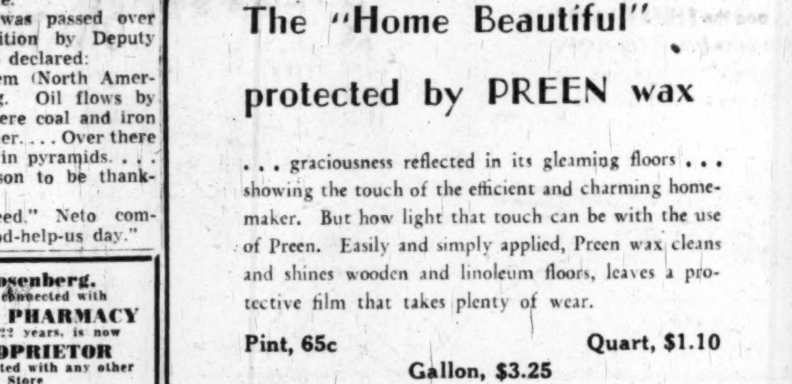

Woodward & Lothrop has 1000 reasons for visiting the NU-HUE COLOR BAR

Yes, 1,000 colors in paints to match that swatch of material or tone within a picture that you bring us. Checking against the comprehensive Martin-Senour chart, we find the formula for "Custom-mixing" the exact shade of paint you need. After a 24-hour color check, the paint is carefully mixed and is ready for use. Flat, semi-gloss or enamel for walls or woodwork. In quarts or gallons.

W&L—Nu-Hue Paint Bar, Down Stairs Store

WOODWARD & LOTHROP
10th, 11th F and G Streets Zone 13 Phone District 5300
BRANCH STORES—Bethesda, Maryland The Pentagon, Virginia

SAVE on new reprints of these *Best Sellers*
many titles originally $2 to $3.50 now $1

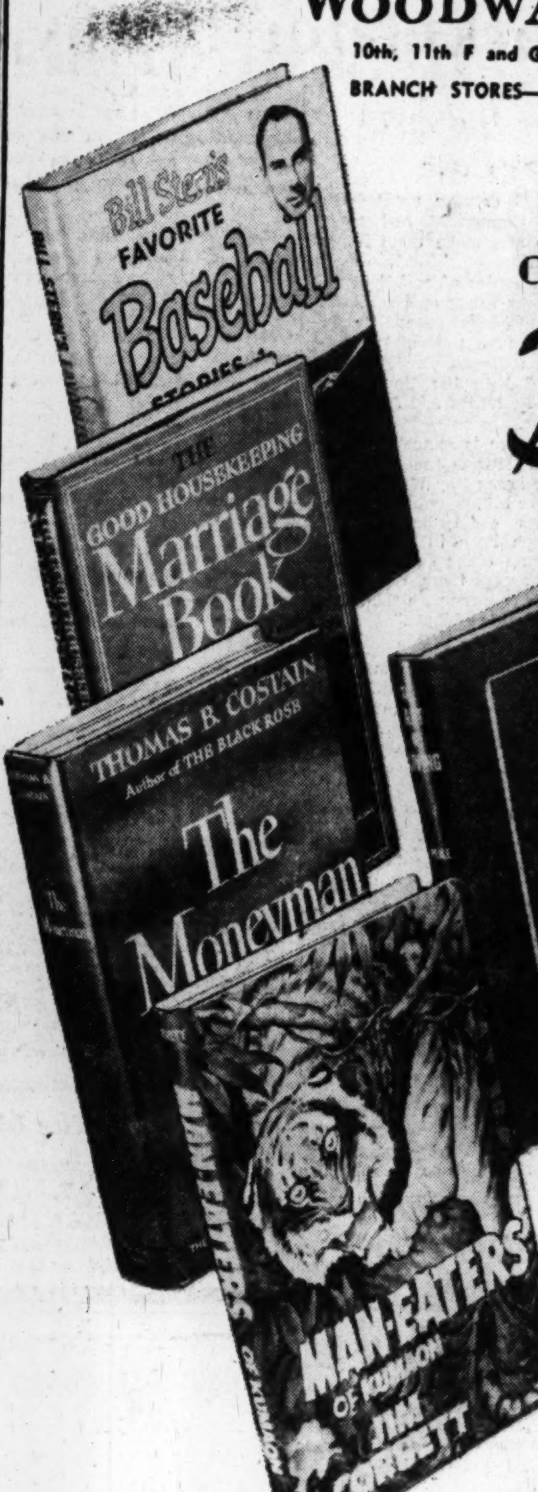

COMPLETE AND UNABRIDGED LARGE-SIZE LIBRARY VOLUMES
ORDER NOW ON COUPON BELOW

Many Books for Every Need and Every Taste

602 THE MONEYMAN—Thomas B. Costain, author of "High Towers." Jacques Coeur could save his country, but could he save his life? Read this thrilling story of the commoner who built a royal fortune, then went on trial for the murder of his King's mistress. "The richest of Costain's glowing historical tapestries."—Philadelphia Inquirer. Originally $3. NOW $1

113 THE ART OF LIVING—Norman Vincent Peale, D.D., the best-selling author of "A Guide to Confident Living." A richly inspirational volume designed to help those under stress establish happy, effective lives. Tells How to Banish Worry, How to Have Peace of Mind, Technique of Spiritual Power, The Escape from Fear, How to Live in a Time Like This. NOW $1

B66 THE TOASTMASTER'S GUIDE: Secrets of Success at the Speakers' Table—G. Lynn Sumner. Tells how to plan and carry out successful speaking programs. Includes many humorous ancedotes about speakers caught in tight spots who ad-libbed their way out. Originally $2. NOW $1

8 SEWING FOR THE BABY—Kay Hardy. Illustrated with hundreds of simple drawings. Contains complete instructions for necessary sewing, crocheting and knitting; layette necessities; fabrics and trimmings; diagrammed patterns. Originally $1.98. NOW $1

615 A LIGHT IN THE WINDOW—Mary Roberts Rinehart. One of the best-loved writers of modern times tells the inside story of a great book publisher and his private and public life. "Wise and gay, provocative and compassionate, realistic and understanding."—Boston Herald. Originally $2.75. NOW $1

68 NEW PRACTICAL DICTIONARY FOR CROSSWORD PUZZLES—Frank Newman. Over 30,000 words most frequently used in puzzles. $1

103 SEX ADJUSTMENTS OF YOUNG MEN—Lester A. Kirkendall. An experienced teacher and leader of young men has written this authoritative, frank, completely modern book which analyzes the problems that arise from male pre-marital sexual urges. Originally $2. NOW $1

47 POEMS THAT TOUCH THE HEART—Compiled by A. L. Alexander. More than 200 congenial poems which have been read on the air. $1

B239 HOW TO WRITE LETTERS FOR ALL OCCASIONS—Alexander Sheff and Edna Ingalls. Hundreds of sample letters. Two books in one. Business Correspondence and Social Correspondence. $1

B186 HOME BOOK OF PARTY GAMES—Jerome S. Meyer. A new, big and widely varied selection of games, quizes, stunts, riddles. $1

BOOKS FOR SPORTS FANS

B47 THE NEW ILLUSTRATED RULES OF GOLF—Edited by Francis Ouimet. You'll be a more popular partner if you understand all the rules. This book, edited by a world-famous golfer, explains the fine points clearly and simply, has many pictures to illustrate the do's and dont's. $1

B67 BILL STERN'S FAVORITE BASEBALL STORIES. Take yourself out to the ball game anytime, anywhere, with this thrilling nine innings of baseball yarns. Meet the rookies, holdouts, eccentric pitchers, umpires, dugout jockeys, rampaging sluggers, gabby managers, and all the stars . . . Ruth, Gehrig, Cobb, Johnson, Williams, DiMaggio, Speaker, Feller, Durocher. All the treasured lore of the national pastime for less than the cost of a grandstand seat. Just Published. $1

B118 BILL STERN'S FAVORITE FOOTBALL STORIES. Hundreds of favorite anecdotes about the most thrilling gridiron sagas and personalities of all time, as told by the sports announcer. $1

B113 BILL STERN'S FAVORITE BOXING STORIES. Now you can sit alongside the famous broadcaster as he introduces you to Jim Corbett, Mickey Walker, Barney Ross, Jack Dempsey, Tony Galento, Max Baer and many others in this lightening-fast collection of tales about the champs and near-champs in boxing. Just Published. $1

B49 YOUR HOUSE: Its Upkeep and Rejuvenation—J. Harold Hawkins. With over 250 working illustrations. The former Home Building Editor of the Ladies' Home Journal tells you how to keep your house in good repair. Explains the reasons for doing various upkeep jobs, and gives hundreds of tips on repairs from basement to attic. Originally $2.50 NOW $1

94 LO, THE FORMER EGYPTIAN—H. Allen Smith. "Low Man on a Totem Pole," revisits scenes of his childhood, and you laugh with him. Originally $2. NOW $1

17 MAN-EATERS OF KUMAON—Jim Corbett. The blood-curdling true story of the author's experiences in tracking down and killing elusive man-eating tigers that terrorized the hill villages of Northern India—not for sport but to relieve the natives. A story of murder, of detective skill and courage . . . "the most beguiling book about big-game hunting ever written."—N. Y. Herald Tribune. Originally $2. NOW $1

26 PROFESSIONAL MAGIC FOR AMATEURS—Walter B. Gibson, author of The Magician's Manual. Includes tricks for every occasion—impromptu magic, simplified card tricks, card table magic, after-dinner magic, party magic, mental magic, famous stage illusions. This complete, detailed book shows the simple methods that will enable you to obtain perfection. With many illustrations. Originally $3.50. NOW $1

25 THE GOOD HOUSEKEEPING MARRIAGE BOOK: Twelve Ways to a Happy Marriage. Introduction by William F. Bigelow, former editor of Good Housekeeping. A plain-spoken, realistic book, covering the dozen most basic marital problems, in a series of articles by such experts as Eleanor Roosevelt and William Lyon Phelps. Gives specific answers to the many questions about marriage that are seldom openly discussed. Originally $1.96. NOW $1

104 HOW TO CONTROL WORRY—Matthew N. Chappell, Ph.D. This antiworry guide gives you easy mental exercises that help conquer fear, anxiety, fatigue, irritability. Originally $2. NOW $1

B68 AMERICAN SEXUAL BEHAVIOR AND THE KINSEY REPORT—Morris L. Ernst and David Loth. Clear and penetrating analysis of the most significant sex study of all time—the Kinsey Report. Explains what the voluminous facts in the Report mean; demonstrates what lessons may be learned, etc.—all in non-technical terms everyone can understand. Originally $1.96. NOW $1

682 PAVILION OF WOMEN—Pearl S. Buck, author of Peony. Beautiful Madame Wu hated family life, longed to escape—even tried to satisfy her husband with a concubine. It was a love out of the Western World that finally made her free. Originally $3. NOW $1

48 WHY BE TIRED. (How to Make the Most of Your Energy)—Daniel W. Josselyn. Here's the key to that continuous vitality that spells success. If you're a fagged "office athlete," if you can't enjoy your work, friends, or family, you need this sane advice on diet, exercise, sex, that tells you How to Conquer Fatigue, How to Test Your Efficiency and Accomplish More. $1

B111 THE BOOK OF TRUE STORIES—Selected by Editor Ernest V. Heyn as the best in the history of True Story Magazine. The most heart-gripping confessions ever published, tales of love, tears, laughter. An appealing collection of real-life tales told in human terms by those involved. $1

35 NEW BOOK OF ETIQUETTE—Lilian Eichler. 508 pages, fully indexed. Chapters on dinner etiquette, dance etiquette, engagements. Illustrated. Originally $3.50. NOW $1

Beautiful Illustrated Editions at Only $1

NOW in large, beautifully decorated, cloth-bound library editions—*printed from the very same plates as the $10 Limited Editions*—here are the world's great living masterpieces, profusely illustrated by leading artists. Now they can be yours for only $1 a volume.

B17 GREEN MANSIONS—W. H. Hudson. Illustrated by Keith Henderson. The tender story of a lovely native girl in the exotic forests of Guina. NOW $1

B4 A GOLDEN TREASURY OF ENGLISH VERSE—Compiled by Francis Turner Palgrave. Illustrated. A wealth of poetical riches in one volume. NOW $1

B9 THAIS—Anatole France. Illustrated by Raphael Frieda. The story of a beauteaus Alexandrian courtesan and a Holy Man from the desert. NOW $1

B34 ALICE IN WONDERLAND and Through the Looking Glass—Lewis Carroll. Illustrated by Sir John Tenniel. Make this your permanent edition of the enchanting classic. NOW $1

B12 THE PICTURE OF DORIAN GRAY—Oscar Wilde. Illustrated by Lui Trugo. This tale of corrupted, immortal youth shows Wilde's wit at its most sparkling. NOW $1

B24 TOM SAWYER—S. L. Clemens (Mark Twain). Illustrated by Richard Rogers. The exciting adventures of Tom, Huck Finn, Becky Thatcher and Aunt Polly. NOW $1

B10 APHRODITE—Pierre Louys. Illustrated by Frank J. Buttera. Eclipses in exotic beauty and simplicity all the works of the ancients on sensuous love. NOW $1

B28 CONFESSIONS OF AN ENGLISH OPIUM EATER—Thomas De Quincey. Illustrated by Laurence W. Chaves. Strange, bizarre and fantastic tale of De Quincey's dreams under influence of opium. NOW $1

B21 A SHROPSHIRE LAD—A. E. Housman. Illustrated by Elinor Blaisdell. Romantic verse you'll re-read and memorize for sheer pleasure. NOW $1

B13 LYSISTRATA—Aristophanes. Illustrated by Norman Lindsay. Humorous classic of wives who went on strike against their warlike husbands, with unforseen results. NOW $1

B19 BEST KNOWN GILBERT AND SULLIVAN OPERAS and Babs Ballads. Illustrated by W. S. Gilbert. The gayest and funniest—including "Pinafore," "The Mikado," "Pirates of Penzance." NOW $1

B6 RUBAIYAT OF OMAR KHAYYAM—Translated by Edward FitzGerald. Illustrations by Edmund J. Sullivan. "A loaf of bread beneath the bough, a flask of wine, a book of verse—and thou." NOW $1

B5 TWENTY-FIVE GHOST STORIES—Compiled by W. Bob Holland. Illustrated by Frank J. Russell. Famous spine-chillers. NOW $1

B7 AGAINST THE GRAIN—J. K. Huysmans. Illustrated by Arthur Zaidenberg. A tale of strange, new and unusual passions—a unique reading treat. NOW $1

B22 THE WAY OF ALL FLESH—Samuel Butler. Illustrated by Howard Simon. Ironic, caustic, challenging—a fiction masterwork. NOW $1

B35 FAUST—Goethe. Illustrated by Harry Clarke. The supreme achievement of a giant among writers. NOW $1

Prescriptions for Happiness
By W. Beran Wolfe, M.D.

B133 SUCCESSFUL LIVING—Do you become confused facing everyday problems? Are you making the most of your real qualities? Here is down-to-earth advice on how you can broaden your horizons and achieve full satisfaction from life. Originally $2. NOW $1

101 CALM YOUR NERVES (The Prevention and Cure of Nervous Breakdown)—If you're tortured by nerves or become jittery without good cause, this doctor's sane advice will help you to prevent serious trouble. Among the many case histories in the book you'll find problems just like your own, thoroughly analyzed and explained in detail. Originally $3. NOW $1

673 THE WEB OF DAYS—Edna Lee. "Seductive as Scarlett—ambitious as Amber" is the way the Philadelphia Inquirer describes the heroine of this fascinating best-seller of flaming love. Originally $2.75. NOW $1

B65 SEX IN OUR CHANGING WORLD—John McPartland. Sexual behavior in the human male and female, from World War I to the present, as reported in a frank, challenging study by a responsible observer. Includes the Roaring Twenties, the Thirties, World War II. Discusses Prostitution, Homosexuals, Boundaries of Decency, State Control of Sex. Originally $2.75. NOW $1

B3 THE HOME MECHANIC—Douglas Tuomey. Handy, instructive guide for the home repairman, covering selection and use of tools, importance of measurements, materials needed. Discusses concrete, brickwork, plastering, painting, roofing, heating, plumbing, insulation, outdoor work. Profusely illustrated. Originally $2.75. NOW $1

B31 400 TRICKS YOU CAN DO—Howard Thurston. Fascinating magic book of coin, dice, card and other sleight-of-hand tricks. $1

B199 COMPLETE DREAM BOOK—Edward F. Allen. Interpretations of over 1500 dreams: love dreams, good luck dreams, strange prophecies. Understanding your dreams may help you control your destiny. $1

B105 CAN YOU TOP THIS?—"Senator" Ed. Ford, Harry Hershfield and Joe Laurie, jr. The three gagsters who have swept the nation's air waves with laughter select in this amazingly illustrated volume the top-notch Quickies, Rib-crackers and Clowntable Twists which have been breaking studio Laughmeters. Originally $2.50. NOW $1

B247 NEW HOME BOOK OF BEST LOVED POEMS—Selected by Richard Charlton MacKenzie. A treasure chest of America's favorite verse for everyday enjoyment and inspiration. Ideal for the family library and for speakers, club members, etc. $1

B2 THE OFFICIAL MIXER'S MANUAL—Patrick Gavin Duffy. Do you know how to mix cocktails, highballs, rickeys, toddies that really taste like a professional barman's drink? Here are more than 900 recipes with easy-to-follow instructions. $1

B142 HOYLE'S COMPLETE AND AUTHORITATIVE BOOK OF GAMES. Official rule book for nearly every card and indoor game. $1

23 TRY AND STOP ME—Bennett Cerf. This best-selling laugh collection is a rich treasure-trove of the best stories people have ever palmed off as their own. Illustrated by Carl Rose. Originally $3. NOW $1

9 YOU CAN WIN—Norman Vincent Peale, D.D., author of the best-selling "A Guide to Confident Living." This heartening, optimistic book tells you how to get along with people, how to overcome the tensions of modern life, how to achieve success, how to gain self-mastery and be happy, and how to get strength from God. "Puts defeat on the run."—The Civic Forum. $1

B58 CANDY RECIPES and Many Other Confections—May B. Van Arsdale and Ruth Parrish Casa Emellos. Illustrated with 12 photographs. Bring the candy store into your home . . . learn how easy it is to make delicious fondant, fudge, caramels, taffies, lollypops, hard candies, candied fruits and nuts, chocolates, frostings, ice cream, syrups and sauces, etc. Gives you hundreds of recipes for successful candy-making. Indexed. Originally $2. NOW $1

B63 PIES-A-PLENTY—Florence La Ganke Harris. For homemaker, housekeeper, hostess, restaurant manager—for everyone who likes the great American dessert—here's the pie cookbook! It contains recipes for every variety of pie—completely discusses utensils, ingredients, pastry shapes, baking, crusts, measurements, fillings, French pastry, etc. Indexed. Originally $2. NOW $1

Entertaining, Instructive Books for Boys or Girls

THE POLKA DOT SERIES

Big, handsome books every young child will love—each with 32 pages containing full color pictures and fascinating stories. Here are charming tales about the youngsters' favorite animals, kittens, bunnies, puppies, and their lovable playmates. These large, oversize volumes measure 9½ by 13 inches, and are durably bound to withstand rough treatment. ONLY $1 EACH

208. KITTENS: A Polka Dot Book $1
209. BUNNIES: A Polka Dot Book $1
210. PUPPIES: A Polka Dot Book $1

225 JESUS COMES FOR EVERYBODY—Julie Bedier (Sister Mary Juliana of the Maryknoll Sisters). A beautiful, reverent story of Jesus the Child, with charming pictures of the people, animals and scenes of His boyhood. It lays emphasis on God's world-wide love, explaining that He came for the sons and daughters of all mankind. Illustrated by Jack Jewell, including 12 pages in full color. $1

236 TRAINS AT WORK—Mary Elting and David L. Millard. 46 pages of fascinating story and illustration, much in full-color about trains and trainmen. $1

GOLFERS
Get set to beat your best score this Spring with this amazing little guide!

111 POCKET PRO: A Quick Reminder on Any Shot. The golfer's handy, hand-size guide to a better game. Tells at a glance the proper club, grip, stance and stroke for every shot—shows how to play out of rough, traps, bad lies. Thumb-indexed; fits in your shirt pocket. Thousands of successful golfers are using it. $1

Woodward and Lothrop
Washington 13, D. C.
Attention: The Book Store 100 GC

Please send me the books whose numbers I have written below:
. . . .
. . . .
Charge my account ☐ C.O.D. ☐ Remittance enclosed ☐
Minimum C.O.D. order $2
Name . . . .
Address . . . .
City, Zone, State . . . . Phone . . . .

Rex Liquors

Your Cut-Rate Store in Chevy Chase

5319 Wisconsin Ave. N.W.

NATIONALLY KNOWN & ENJOYED

Don Q

PUERTO RICO'S FINEST

RUM

A world famous rum from Puerto Rico, home of fine rums. 86 proof. REX PRICE

2.29 FIFTH (2 Tenths)

Carioca HEAVY BODIED 90 Proof Imported Puerto Rican Rum $2.29 FIFTH

Stuart's 6½ YEAR OLD 100 Proof Bottled-in-Bond Rum $2.59 FIFTH

Vintage Champagne & Sparkling Burgundy

MERCIER IMPORTED FRENCH CHAMPAGNE Vintage 1937 3.49 FIFTH

MAISON DES VINS FRENCH SPARKLING BURGUNDY Guaranteed to be the best $31.00 Case 2.89 FIFTH

MAURICE CHAMPAGNE or SPARKLING BURGUNDY 1.99 FIFTH

IMPORTED Cinzano FRENCH DRY VERMOUTH $1.29 FIFTH

Savoia SWEET VERMOUTH 59c FIFTH 4 Fifths for $1.99

Imported LAUDER'S ROYAL NORTHERN CREAM

SCOTCH

This fine Scotch winner of Gold Medals for quality at Edinburgh, Paris and Chicago. Try a bottle at this low price. 86 proof.

3.79 FIFTH

Hostess SCUPPERNONG WINE 69c FIFTH

Old German BEER In Throw Aways Made in New Jersey 2.19 CASE

Old German BOCK BEER In Throw Aways Made in Cumberland 2.49 CASE

Bottled-in-Bond—100 Proof

Waterfill & Frazier KENTUCKY STRAIGHT BOURBON WHISKEY

Here is a really fine buy. A famous name, sour mash Kentucky straight bourbon. You can't go wrong at this price.

3.95 Fifth

We reserve the right to limit quantities. Sorry, no deliveries on advertised items.

Rex Liquors

5319 Wisconsin Ave. N.W.

FREE PARKING for your convenience

DELIVERY—Phone EM. 6363 or EM. 8872

Open daily 10 a.m. to 9 p.m.

Bill Would Deprive U.S. Reds of Rights

By the United Press

Representative Francis E. Walter (D., Pa.) introduced a new subversive-control bill yesterday which would deprive native-born American Communists of their citizenship and make them liable to deportation.

One in a series of anti-Communist measures introduced recently, Walter's bill carries special weight because he is a top-ranking Administration Democrat. He is a member of both the House Un-American Activities and Judiciary Committees.

The measure is expected to be referred to a House Judiciary Subcommittee headed by Walters.

Under the bill, persons tagged as Communists could be deported even though born in the United States. If no other country were willing to accept them, they could stay in this country with the status of "noncitizen residents."

Would Lose Many Rights

That would deprive them of the right to vote, to hold political office, to hold a Federal or State job, to serve as an officer in the armed forces and to obtain a passport.

In many States, it even would keep them from practicing law or medicine.

Meanwhile, Roy C. Frank, a postoffice attorney, said it would be "almost an impossibility" to force Communist-front organizations to label material they send through the mails.

He testified before a House Postoffice Subcommittee which is considering a bill by Representative Edward H. Rees (R., Kan.) to make it a crime for such groups not to label their literature.

Could Change Names

Frank said the Postoffice Department is in "heartiest accord" with the aim of the legislation. But he said it would be so easy for front groups to change their names that he doubted "if there ever would be a successful prosecution."

He said the actual mechanics of enforcing such a law also would be very difficult because present statutes prohibit the department from opening first class mail. Postal clerks also would have to be familiar with every zig-gag in the Communist Party line, he said.

If legislation along that line were approved, he said, it might be better to make it a crime for anyone to drop Communist literature into a mail box.

James G. Yaden of the District of Columbia, president of the American Federation of Government Employes (AFL), said the bill was a "step in the right direction." If the Rees bill won't work, he said, the Government should find something that will.

Atom Board Names Loyalty Review Unit

A permanent Personnel Security Review Board, to pass upon security investigations of atomic energy workers, was named by the Atomic Energy Commission yesterday. Named were:

Charles Fahy, Washington lawyer, chairman. Fahy also is chairman of President Truman's Committee on Equality of Treatment and Opportunity in the Armed Services. He formerly was solicitor general.

Arthur S. Flemming, president of the Ohio Wesleyan University and former Civil Service Commissioner.

Bruce D. Smith of New York, director of the United Corporation, and the Lehigh Coal and Navigation Company.

The board succeeds a temporary board headed by former Supreme Court Justice Owen J. Roberts. Roberts recommended appointment of a permanent body.

Individual cases involving personal security clearances are first heard by a local personnel security board. Persons banned by that board will be permitted to appeal to the board named yesterday.

Cancer Society Opens D. C. Headquarters

Opening the campaign headquarters for the 1949 fund-raising drive of the D. C. division of the American Cancer Society was announced today.

The headquarters are located at 1508 H st. nw. and have been contributed without cost to the society for the duration of the campaign by the Riggs National Bank, E. Cleveland Giddings, general chairman of the drive, said.

STATEMENT OF THE CONDITION OF THE

Tri State Insurance Company

Of Washington, D. C., on the 31st day of December, 1948.

INCOME	
Net premiums	$ 2,181.19
Total interest and rents	351.67
Other income	2,053.79
Total income	$ 4,586.65
DISBURSEMENTS	
Net amount paid for losses	$ 2,265.79
All other disbursements	46,799.36
Total disbursements	49,065.15
ASSETS	
Mortgage loans on real estate	$15,000.00
Bonds and stocks, Building & Loan assn. deposits	5,000.00
Deposits in banks	2,619.19
Interest and rents due or accrued	300.00
Gross assets	$22,919.19
Total admitted assets	$22,919.19
LIABILITIES	
Total unearned premiums	$ 1,921.23
Other liabilities	75.96
Surplus over all liabilities	$20,922.00
Total	$22,919.19

NET PREMIUMS WRITTEN DURING THE YEAR

	Total	District of Columbia
Auto collision	—$1,616.81	—$1,616.81
Credit	3,798.00	3,798.00
Totals	$2,181.19	$2,181.19

JOHN C. PYLER, JR., President.
ELSIE M. STUDY, Secretary.
Subscribed and sworn to before me this 23d day of February, 1949.
(Seal.) JOHN A. HUMMER, Notary Public.

STATEMENT OF THE CONDITION OF THE

Eastern Insurance Company Of Washington, D. C.,

On the 31st day of December, 1948.

INCOME	
Net premiums	$169,389.82
Total interest and rents	3,574.19
Other incomes	172,363.25
Total income	$345,327.26
DISBURSEMENTS	
Net amount paid for losses	$ 10,418.72
All other disbursements	3,052.28
Total disbursements	$ 13,471.00
ASSETS	
Mortgage loans on real estate	$326,500.00
Bonds and stocks	50,300.75
Deposits in banks	105,055.51
Interest and rents due or accrued	2,836.13
Gross assets	$484,692.39
Total admitted assets	$484,692.39
LIABILITIES	
Net unpaid claims	$ 2,270.00
Total unearned premiums	137,886.19
Other liabilities	7,265.28
Capital paid up	150,000.00
Surplus over all liabilities	187,270.92
Total	$484,692.39

NET PREMIUMS WRITTEN DURING THE YEAR

	Total	District of Columbia
Motor vehicles	$169,389.82	$106,355.71
	$169,389.82	$106,355.71

P. MICHAEL COOK, President.
ELSIE M. STUDY, Secretary.
Subscribed and sworn to before me this 17th day of February, 1949.
(Seal.) JOHN A. HUMMER, Notary Public.

Airlift 'Permanent,' Pilots Go On 3-Year Duty Tours May 1

Wiesbaden, Germany, March 10 (U.P.).—The Berlin airlift will be put on a permanent basis May 1, with pilots assigned for three-year tours rather than the present six months, America's European air commander said today.

Lieut. Gen. John K. Cannon said he is gearing the blockade-hurdling airline for "long-range operations," assuming that it will last indefinitelv.

The three western Allies today formally protested the use of live fire by Soviets in maneuvers near the Berlin airlift corridors

The joint verbal protest was lodged at the four-power Berlin air safety center after reports the Russians began both air-to-air and air-to-ground firing in the corridor's vicinity at 9:15 a. m. The Russians also were reported carrying out flight maneuvers in the corridors, but these maneuvers were not protested.

British Losses Heavy

London, March 10 (U.P.).—Lord Mancroft, Conservative, said today that reports from Malaya showed that Britain had suffered more losses than the terrorists and that "we shall run out of Englishmen in Malaya."

Wouldn't you rather drink Four Roses?

Fine Blended Whiskey. 90.5 proof. 60% grain neutral spirits. Frankfort Distillers Corp., N.Y.C.

Be sure to get Sunday's Post for the next installment of "The Personal Letters of FDR"

BACKACHE, LEG PAINS MAY BE DANGER SIGN

Of Tired Kidneys

When disorder of kidney function permits poisonous matter to remain in your blood, it may cause nagging backache, rheumatic pains, leg pains, loss of pep and energy, getting up nights, swelling, puffiness under the eyes, headaches and dizziness. Frequent or scanty passages with smarting and burning sometimes shows there is something wrong with your kidneys or bladder.

Don't wait! Ask your druggist for Doan's Pills, a stimulant diuretic, used successfully by millions for over 50 years. Doan's give happy relief and will help the 15 miles of kidney tubes flush out poisonous waste from your blood. Get Doan's Pills.

We Regret This Error

In Yesterday's Post We Advertised RON ROYAL RUM at $1.39 fifth . . .

The Correct Price Should Have Been $1.85 FIFTH

VALUE LIQUOR STORES

LAST 3 DAYS!

The biggest show in town

THE GREAT SPORTMEN'S and OUTDOORS SHOW

every afternoon and evening thru Sunday, March 13

NATIONAL GUARD ARMORY

19th and East Capitol Streets

Come for lunch and spend the afternoon—come for dinner and spend the evening. Full-course hot meals will be served!

SPECIAL EVENTS—SPECTACULAR EXHIBITS — DAZZLING, EDUCATIONAL, ENTERTAINING!

ADMISSION
Matinees, Mon. thru Fri. 1 p. m to 5 p. m.
Adults—80c
Children under 12—35c
Evenings, 5 p. m. to 11 p. m. and Sat. and Sun. Matinees
Adults—$1.25
Children under 12—60c
Tank shows at 2:30 and 8:30
ALL SEATS CHOICE SEATS
No reservations. No waiting
LEO J. PAULIN, Show Mgr. FRanklin 2026

Produced by
THE LEAGUE OF MARYLAND SPORTSMEN
Glenn L. Martin, Pres.—A. Lee Amoss, Treas.

HAHN'S *Imported*

Heather Grain

in fine shoes made to our own specifications

72 years HAHN
14th & G
7th & K
*4483 Conn.
*3113 14th
**3101 Wilson Blvd.
*Open Evenings
**Open Fri. & Sat. Eves.

12.95

You'll see some of the best-dressed men in Washington sporting these hand-stained golden brown heather grain brogues. The imported leather is very soft and pliable, takes a wonderful polish, and with proper care, wears almost indefinitely. The craftsmanship matches the quality of leather . . . the soles are long-wearing leather. Wing or straight tips.

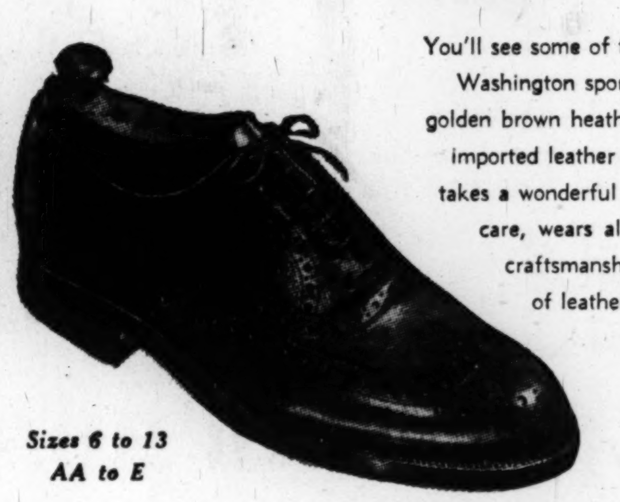

Sizes 6 to 13 AA to E

A large selection of other spring styles from 8.95 to 12.95

Sure as a Circle

To be SURE of a perfect circle . . . use a compass.
To be SURE of perfect drinks for your circle of friends . . .
use Seagram's 7 Crown. Its superb pre-war quality
is sure to be received with rounds of applause!

Say Seagram's and be Sure . . . of Pre-War Quality

SEAGRAM'S 7 CROWN. BLENDED WHISKEY. 86.8 Proof. 65% Grain Neutral Spirits. Seagram-Distillers Corporation, Chrysler Building, New York

NO "off again—on again" POLICY

It's ON and OFF

GIANT Top Notch MEAT Every Time!

Commercial Grade MEAT All the Time

Giant FOOD DEPARTMENT STORES

OPEN EVERY EVENING 'til 9 p.m.

"GWALTNEY'S" Sugar-Cured Smoked

PAGAN BRAND HAMS lb. **57c**

"From the Land of Peanuts"

Here is a deliciously different tasting mild sugar-cured ham that simply has to be tasted to be appreciated and you can try it at our risk for it's your money back if you're not extra pleased.

WHOLE or SHANK HALF 10 to 14 lbs. AVERAGE

"GIANT TOP-NOTCH" LOIN of **PORK ROAST** RIB END (up to 3 lbs.) lb. **41c**

"GIANT TOP-NOTCH" CENTER CUT **PORK CHOPS** lb. **63c**

"GIANT TOP-NOTCH" Western Corn-fed Beef **RIB ROAST** lb. **55c**

Economical 7-in. Cut!

GIANT DELICATESSEN

"AGAR CIRCLE-A" **BACON** Sugar-Cured SLICED lb. **49c**

"ARMOUR ★" Country Style **SAUSAGE** lb. **47c**

"Cudahy's DELRICH" **MARGARINE** —in the bag! lb. **35c**

"Jelke's GOOD LUCK" **MARGARINE** —in the bag! lb. **35c**

"MRS. FILBERT'S" **MARGARINE** —in the bag! lb. **35c**

"Avoset" Sterlized **WHIPPING CREAM** pt. bot. **43c**

"HEINZ" **BABY FOODS**
STRAINED 3 4½-oz. jars **28c**
JUNIOR 3 7½-oz. jars **42c**

SEA TOAST "KEEBLER'S" Plain or Salted lb. pkg. **30c**

CRACKERS "Sunshine" Krispy lb. pkg. **26c**

Freshly-Shucked **SALT WATER OYSTERS**
STANDARDS pt. can **49c**
SELECTS pt. can **59c**

Fancy Canadian Jumbo **SMELTS** lb. **49c**

JUMBO SIZE **SHRIMP** 15 count or under lb. **89c**

DOWN PRODUCE LANE

Florida Extra Fancy **TOMATOES** carton of 3 or 4 **21c**

WESTERN SUGAR-SWEET **CARROTS** large bunch **7c**

N. Y. State Extra Fancy Boxed **APPLES** Delicious 2 lbs. **33c**

Florida, Best for Juice **ORANGES** doz. (250 size) **29c**

California "SUNKIST" **LEMONS** doz. (360 Size) **43c**

Florida Large Size **AVOCADOS** Each **25c**

California All-Green **BROCCOLI** bunch **29c**

Imported South American

Blue President **PLUMS**

Hi-Color **NECTARINES**

Large Black **GRAPES**

Your Choice! lb. **49c**

EXTRA FANCY "Black Valentine" ROUND **GREEN BEANS** 2 lbs. **29c**

"Oscar Mayer" New Process **WIENERS** —with mild Barbecue Sauce in sealed sack 13-oz. can **49c**

COCOA MIX "Boraen's Instant" 8-oz. pkg. **27c**

HONEY "LAKE SHORE" 16-oz. jar **33c**

HEIDI

"HIT OF THE WEEK!" **BLACK WALNUT LAYER** **69c**

Featuring black walnuts in both the cake and the icing—that delicious vanilla butter cream kind. TWO LAYER—each

"HEIDI" Home-Like **APPLE PIES** ea. **49c**

"AUNT NELLIE'S" **Grapefruit JUICE** 2 46 oz. cans **45c**

"WHITE HOUSE" **APPLE SAUCE** 2 17 oz. cans **25c**

"VAN CAMP'S" **PORK & BEANS** 2 16 oz. cans **25c**

"CARNATION" "Pet" & "Borden's"

EVAP. MILK 2 tall cans **27c**

CRISCO Vegetable Shortening 3 lb. can **99c**

COFFEE "Wilkins" All Grinds lb. can **55c**

BISQUICK NEW! Improved! lge. 40 oz. box **47c**

JELLY Aunt Nellie's GRAPE 2 12-oz. jars **33c**

PICKLES "HEINZ" Fresh Cucumber 24 oz. jar **31c**

TUNA "STARKIST" GRATED LIGHT MEAT 7 oz. can **37c**

SALMON "Del Monte" RED 16 oz. can **59c**

SOUP "HEINZ" Cream of Chicken 2 11 oz. cans **37c**

"Fresh Corn OFF the Cob" **NIBLETS** WHOLE KERNEL GOLDEN 2 12-oz. cans **33c**

"Niblets" with Peppers **Mexicorn** 2 12-oz. cans **39c**

"Del Maiz" Cream Style **CORN** Crushed Golden 2 17-oz. cans **33c**

Great Big—Sweet—Tender **GREEN GIANT PEAS** 2 17-oz. cans **39c** 2 8-oz. cans **25c**

Accept This—

DARING CHALLENGE

If you don't like Aunt Nellie's mayonnaise return unused portion and receive a double size jar of any other brand of mayonnaise free. No strings attached—not a single penny risk to you to try Aunt Nellie's mayonnaise.

Aunt Nellie's **MAYONNAISE**
8-oz. jar **21c**
16-oz. jar **37c**

HELLMANN'S Real Fresh 16-oz. jar **47c**

KRAFT'S Kitchen Fresh 16-oz. jar **45c**

"Reynolds Wrap" PURE **ALUMINUM FOIL** For 1001 Kitchen Miracles 25 ft. roll **33c**

HOLIDAY BROWNIE MIX 13-oz. can **49c**

CAT FOOD "Three Little Kittens" 3 8-oz. cans **25c**

LUX Soap Flakes large pkg. **30c**

P&G SOAP White Naphtha Laundry 3 lge. cakes **25c**

SPIC & SPAN No Rinsing No Wiping 16 oz. pkg. **22c**

Silver DUST Face Cloth in every pkg. large pkg. **32c**

WOODBURY FACIAL SOAP 3 reg. cakes **26c**

"Lipton's" **TEA BAGS** pkg. of 48 **53c**

"MORGAN" **DISH TOWELS** 17"x30"—Fine Value 49c each Quality 2 for **49c**

Anti-Red Bill Goes To Maryland House

Annapolis, Md., March 10 (AP). Maryland's Ober bill to stamp out communism won approval of the House Judiciary Committee today, virtually assuring its final enactment by the Legislature.

The measure to disperse subversive organizations had passed the Senate, 26-0.

The House committee, after a three-hour executive session, made one amendment. It rejected 14 others to the measure, which calls for penalties for persons who insist upon remaining members of subversive organizations, and would require loyalty checks of all public employes.

The single change by the House committee would strike out the phrase, "and other unlawful means."

As drafted by a commission headed by attorney Frank B. Ober of Baltimore, the bill would have fixed its penalties upon persons who seek governmental overthrow by "force, violence or other unlawful means."

Chairman Melnicove (D., Balto. 4th) of the committee said the phrase, "by other unlawful means" was considered vague and might be unconstitutional.

A bitterly-fought provision of the bill setting up a special assistant to Maryland's attorney general to enforce the bill was left untouched.

The bill will be presented to the House tomorrow.

It has been attacked as "vicious" and "monstrous." Sponsors have termed it a measure to preserve democracy in Maryland through constitutional means.

The bill would provide penalties of up to 20 years in prison and $20,000 fines for those who knowingly join or remain members of subversive organizations.

It would require loyalty checks of all public employes, including school teachers. It would direct grand juries to investigate and report to the Governor and the public all cases of Communist activity.

The special attorney general would direct investigation of all such cases.

More Friction

Judge Warns Attorney at Reds' Trial

New York, March 10 (AP).—Renewed friction between Federal Judge Harold R. Medina and defense attorneys broke out today at a session of the conspiracy trial of 11 United States Communist leaders.

The lawyers declared Medina's questioning of prospective jurors did not bring out enough information "to get an unbiased jury."

But the judge sharply told one attorney, Louis F. McCabe, that he had just committed "a deliberate and willful contempt" and warned:

"I just want you to realize it. I'm not going to start any contempt proceedings now, but what I may do hereafter I don't know."

Then the defense lawyers said they could not exercise their peremptory challenges properly because two of their number were absent.

The judge accepted this, and adjourned court. But he directed that no attorneys "under any circumstances" should miss a session without his permission in the future.

Medina said the defense would have 15 peremptory challenges instead of 10 as he had said originally. The prosecution's quota was left at six. The judge did not explain his action.

In completing his examination of the 12 jurors tentatively placed in the jury box, Medina asked each individually:

"Do you have any prejudice or bias for or against any defendant, by reason of the race of any defendant, that would prevent you from keeping your mind fully open until all the evidence and the instructions of the court are completed?"

Each said "no."

Two of the defendants are Negroes.

A Negro housewife, Mrs. Thelma Dial, may be foreman of the jury. Her name was first to be drawn from the jury wheel by lot yesterday. And the No. 1 juror is the foreman.

However, both the defense and prosecution have yet to exercise their challenges.

The other 11 tentative jurors include four housewives, a retired stock broker, two engineers, one of them unemployed, an unemployed war veteran, a utility service worker, a sales manager and an accountant.

The defense had contended in an unsuccessful, seven-week challenge to the Federal jury system which preceded the actual trial that juries contained a preponderance of wealthy persons and that certain groups such as Negroes were largely kept off.

The 11 Communists, all members of the national committee of their party, are charged with conspiring to advocate overthrow of the United States Government by violence.

4 Yugoslav Peasants To Die in Pig-Killing

Belgrade, Yugoslavia, March 10 (AP).—Four peasants were sentenced to death today for killing pigs.

A people's court in Osijek, Croatia, condemned them on charges of economic sabotage by feeding poison to 680 pigs on a government-owned model farm. Belgrade newspapers said the four called themselves "crusaders" who hoped for Anglo-American intervention in Yugoslav affairs.

Food Prices Show 6 Pct. Increase, GSI Reports

Prices paid for food at wholesale yesterday by Government Services, Inc., one of the largest buyers of food in Greater Washington, were 6 per cent higher on the average than in January.

This was reported last night at the meeting of the corporation's board of trustees by Albert H. Clarke, GSI director of purchasing. The prices were also about 7 per cent above the average of January 1948, he said.

Meat prices are fluctuating daily and are about the same as in January, he said, but prices of fresh fuits and vegetables have advanced approximately 9 per cent during the two months.

D. C. Plans 'Sesqui' Design for 1950 Tags

District Commissioners yesterday decided that 1950 auto license tags here will be specially designed to publicize the sesquicentennial celebration of the Nation's Capital.

The city heads appointed a committee headed by Edward Boykin, director of the National Capital Sesquicentennial Commission, to plan the production and design of the tags. Other members are Traffic Director George E. Keneipp, Purchasing Officer Roland M. Brennan and Director of Corrections Donald S. Clemmer.

On a Broad Scale

Commission Recommends Aid to Brazil

Broad-scale development of the economy of Brazil with help of foreign capital and technical assistance—but primarily through the use of Brazil's own labor, material and domestic funds—was proposed yesterday.

The Joint Brazil-United States Technical Commission, which last September began an extensive study of the Brazilian economy under authority of President Truman and General Eurico G. Dutra, President of Brazil, found:

"The need for a broad development program in Brazil is indicated by the low productivity and small incomes of the majority of its people and by indications of serious unbalance in its economic structure."

Noting conflicting views as to whether the basic need of Brazil is agricultural or industrial development, the commission declared in a summary of its findings:

". . . there is no point in debating whether to promote industrialization or to promote agricultural development; both are necessary."

The commission unanimously agreed that the best means to advance economic development of Brazil is to:

1—Speed up carefully considered programs of governmental expenditure; 2—Establish policies to accomplish a balanced development of Brazil's resources by private enterprise; 3—Create firm policies to control Brazil's serious inflation and meet her balance of payments problem in world trade.

In many respects, the work and recommendations of the commission appear to follow proposals for implementing the "Point 4" plan of President Truman to help the underdeveloped areas of the world.

In Brazil, the commission found great need for wider diversification of agriculture; improvements in industrial, transportation and communication; more effective utilization of manpower, and incentives to spur investment by private foreign capital.

"While there have been, and still are, certain groups in Brazil who are opposed for ideological or other reasons to direct foreign investments at least in some fields," the commission found, "there is evidence now of a growing appreciation of the need for such investments."

The Brazilian report was released as the State Department announced that the National Advisory Council on Monetary Policy is preparing suggestions on methods to encourage the international flow of investment capital, for the "Point 4" plan.

Princesses Hear Word Not in Polite Usage

London, March 10 (AP).—Princesses Elizabeth and Margaret visited Old Bailey, London's central criminal court, today and heard a word seldom used in polite society.

The first royalty to set foot in the famed old court since their great-grandfather, Edward VII, opened the building 42 years ago, the princesses watched part of the trial of two men accused of trying to kill two policemen by running over them with a stolen truck.

The public prosecutor, a scholarly gentleman with a cultured voice, quoted one of the prisoners as shouting: "Hang on! We'll get away if we do in the bastard."

The princesses didn't seem to mind.

Lamb Crop to Fall, Maybe to New Low

More bad news about prospective meat supplies came last night when the Agriculture Department predicted that the 1949 early lamb crop will be about 6 per cent smaller than last year.

It may be the smallest since records were started in 1924, the department said, and comes at a time when the stock sheep and lambs in the country are fewer in number than at any time since the Civil War.

On the other hand, the department reported that milk and egg production has been unusually good.

Fooled Lover, Faked Reports, Girl Says in Munich Spy Trial

Munich, Germany, March 10 (U.P.). Brunette Edith Dittrich, on trial on charges of spying against the United States Army, told a United States Military Court today she betrayed her Czech lover and gave him only "fictitious" information on the American occupation.

Edith, 26, was wearing a coat she said belonged to Ilse Koch. She said Ilse, who was convicted of maltreating inmates at infamous Buchenwald Prison camp, had been very kind to her.

"She lent me this coat because I did not have one. She gave it to me about the time she left Landsberg Prison to be tried in Munich," Edith said.

Then she told how she carried on an affair for a year with a Czech intelligence service captain to head off an order expelling her. All the reports she made were false, she said.

River Terrace
LEAN, SHORT SHANK
FRESH PORK PICNICS
Fine flavorful white meat . . . so tender you can hardly tell it from chicken!
SMALL SIZES 39c lb.
SLICED BACON WHOLE SLICES lb. pkg. 39c
CHEESE SWIFT'S BROOKFIELD 2 lb. pkg. 69c
U. S. GOV'T. GRADED "GOOD" CHUCK ROAST lb. 37c
FRESH GROUND BEEF lb. cello pkg. 39c
AMERICAN BEAUTY SMOKED PICNICS Small Tender Sizes lb. 41c
FILLET of HADDOCK lb. 35c
STOKLEY'S HONOR BRAND FROZEN FOODS
SLICED Strawberries 16 oz. pkg. 49c
TENDER Broccoli 10 oz. pkg. 37c
GREEN Spinach 14 oz. pkg. 27c
SKINLESS FRANKS lb. 39c
ARMOUR ★ SCRAPPLE 2 lb. pkg. 29c
PHILLIP'S PORK & BEANS Big No. 2½ can 15c
COUNTRY LANE ENRICHED MARGARINE A GRAND VALUE! lb. pkg. 21c
KRAFT'S Miracle Whip qt. jar 53c
BIG 1c SALE Chiffon Soap Flakes Regular pkg. only 1c with large pkg. at reg. price. BOTH ONLY 30c
OLD VIRGINIA APPLE JELLY Full 2 lb. jar 25c
EGGS Guaranteed FRESH Grade "A" doz. ctn. 55c
LANG'S SAUER KRAUT Big No. 2½ can 10c
GRANULATED CANE SUGAR 10 lb. bag 83c
SUNSHINE Krispy Crackers lb. pkg. 25c
STERILIZED WHIPPING CREAM AVOSET Keeps for Months pt. ctn. 43c
Solid Pack Bumble Bee LIGHT MEAT TUNA Reg. can 39c
JUICY FLORIDA ORANGES 10 lbs. 39c
CRISP SWEET WESTERN CARROTS AT A HARD-TO-BELIEVE PRICE! 2 bchs. 9c
Red Ripe TOMATOES 2 cello ctns. 27c
Crisp CELERY lge. bch. 15c
U. S. NO. 1 WHITE POTATOES 10 lbs. 39c
YELLOW ONIONS 3 lbs. 11c
GREEN CABBAGE lb. 5c
APPLES STAYMAN WINESAP Good for Eating Cooking or Baking 3 lbs. 29c
BLACK VALENTINE BEANS Fresh! Tender! The Round Green Melt-in-your-mouth kind. 2 lbs. 23c
WILKINS COFFEE ALL GRINDS lb. tin 56c
Don't forget... Sealtest COTTAGE CHEESE in SHMOO GLASSES Start one or more sets—NOW! Featured in our Stores.
RIVER TERRACE Super Market
SAVE A PART of EVERY DOLLAR
SELF-SERVICE MEATS
3439 BENNING ROAD, N.E.
PARK IN OUR FREE PARKING LOT
Read our ad in Tuesday's Times-Herald

HIGH'S FLAVOR OF THE MONTH
FOR A BONNIE GOOD TREAT...
Butterscotch ICE CREAM
FOR LIP SMACKIN' GOOD FLAVOR
This month try High's Butterscotch. Flavorsome, deliciously different . . . and economical, too. Especially when you buy the ½ gallon bulk family package! High's Butterscotch is delicately prepared . . . so smooth! . . . so creamy! Order High's Butterscotch for the whole family—today!
½ Gal. Bulk Family Package Only 90c
High's ICE CREAM STORES
"DON'T LOOK NOW... BUT THERE'S A HIGH STORE NEAR YOU"

The HORMEL GIRLS are coming to town with PRIZES! PRIZES! PRIZES!

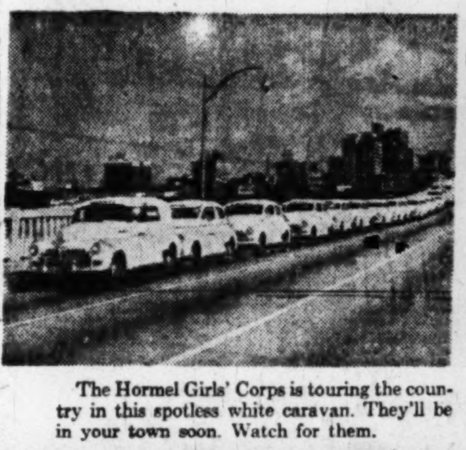
The Hormel Girls' Corps is touring the country in this spotless white caravan. They'll be in your town soon. Watch for them.

The Hormel Girls' Corps Radio Show comes to you every Saturday at 12 noon—starting March 5th. Listen to them on Station WMAL

How food stores look on Hormel Day. Here people are checking out with their Hormel Day prizes added to their regular purchases.

The Hormel Girls stay in each store one hour. This crowd is still coming thirty-five minutes after the Hormel Girls arrived.

Watch This Paper And Your Food Store For More Information On HORMEL DAY
Special Note to Washington, D. C. Grocers . . .
A Hormel salesman will be in town a few days from now to tell you how to stage *Hormel Day* in your store. If by chance he should not call on you, send a postcard to Geo. A. Hormel & Co., 105 National Marine Bank Bldg., Baltimore 2, Md.
GEO. A. HORMEL & CO., Austin, Minnesota

Ivins' Old Fashioned OATMEAL COOKIES
...with that old-time home-made flavor that made Grandma's cookie jar so popular
12 LARGE Ivins' OATMEAL COOKIES Old Fashioned
IVINS' Good Cookies for over 100 years

Try Mrs. Wright's NEW-IMPROVED BREAD

Mrs. Wright's sliced white bread is better than ever. Not only will you love its fine, even texture, its wholesome rich flavor . . . you'll be surprised how long this new improved loaf will stay fresh and soft. A new baking process is now being used by the bakers of Mrs. Wright's Bread which insures freshness down to the very last slice. Buy a loaf today and test it for taste . . . test it for freshness . . . compare its keeping qualities with any other bakers' bread. After you've done this we are sure you will agree with us that you can't buy a finer, fresher bread at such a thrifty price. There's no increase in the price of Mrs. Wright's improved bread . . . it's only 12c for the one-pound loaf. Mrs. Wright's Bread is enriched with vitamins and iron for better nutrition, and every loaf is guaranteed to please you or all your money back. Buy a loaf or two at your nearby Safeway Store today!

. . . Only **12¢** lb. LOAF

Mrs. Wright's

- *Enriched*
- *Sliced White*

. . . notice its New, Softer Texture!

Introducing 3 New Rolls that are Sure-to-Please!

We're proud to introduce to Safeway customers three new packaged rolls baked in the same modern bakery as the famous Mrs. Wright's Bread. Bun-Craft Hot Dog Rolls, Club-Snak Sandwich Buns and Dinner-Quik Pan Rolls. Made of the finest ingredients available. A roll for every purpose at a thrifty low price. Make Safeway your headquarters for your rolls and bread needs.

TRY NEW **BUN-CRAFT** HOT DOG ROLLS — SLICED, Enriched — ½ doz. cello. pkg. **12c**

NEW · WONDERFUL **Club-Snak** SANDWICH BUNS — Sliced—Enriched — ½ doz. cello. pkg. **12c**

Enriched Delicious! INTRODUCING NEW **Dinner Quik** PAN ROLLS — 8 rolls cello. pkg. **12c**

ROYAL SATIN Shortening
3 lb. can **85c**

AIRWAY COFFEE
Ground When You Buy
1 lb. bag **40c** | 3 lb. bag **$1.15**

Grapefruit JUICE Town House
4 tall cans **37c**

Lenten Suggestions

Mackerel Fillets	Gorton's Salt	12 oz. can	31c
Plum Point Herring		15 oz. can	17c
Codfish Cakes	Gorton's Ready-to-Fry	10 oz. can	23c
Oil Sardines	Tempest	2 3¼ oz. cans	21c
Red Salmon	Deming's	16 oz. can	69c
Star Boat Sardines	In Tomato Sauce	15 oz. can	23c
Pink Salmon	Prince Leo	16 oz. can	57c
White Crab Meat	Bumble Bee	7½ oz. can	59c
Martel Sardines	Boneless and Skinless	3¾ oz. can	31c

Macaroni and Spaghetti

Delmonico Macaroni		16 oz. pkg.	15c
Mueller's Macaroni		2 8 oz. pkgs.	23c
Delmonico Spaghetti		16 oz. pkg.	15c
Mueller's Spaghetti		2 8 oz. pkgs.	23c
Van Camp's Tenderoni		6 oz. pkg.	10c
Egg Noodles	Mueller's	2 6 oz. pkgs.	27c
Egg Noodles	Delmonico	16 oz. pkg.	23c

SAFEWAY GUARANTEED MEATS
Top-grade cuts that will cook tender and delicious

CHUCK ROAST U. S. "Good" Grade Bone In lb. **39c**

GROUND BEEF	Freshly Ground	lb.	43c
PORK ROAST	Whole or Either Half	lb.	53c
PORK ROAST	Rib End Up to 3 lbs.	lb.	41c
PORK ROAST	Loin End Up to 3 lbs.	lb.	49c
PORK CHOPS	End	lb.	45c
PORK CHOPS	Center	lb.	69c
SLICED BACON	Websters	lb.	45c
SLICED BACON	Ft. Dodge	lb.	51c
BEEF ROAST	Round Bone	lb.	43c
PLATE BEEF	Bone In	lb.	15c
LAMB BREAST	Bone In	lb.	15c

Quick-Frozen FISH *for Lenten Menus*

FLOUNDER	Fillets cello wrapped		39c
Pan Ready Whiting		lb.	17c
Pan Ready Trout	Cello Wrapped	lb.	33c
Perch Fillets	Cello Wrapped	lb.	31c
Haddock Fillets	Cello Wrapped	lb.	35c
Standard Oysters		pt.	49c
Select Oysters		pt.	59c

LIFEBUOY Soap
*2 cakes **17c**

RINSO Soap Powder
*23 oz. pkg. **30c**

Sunnybank MARGARINE
2 lbs. **65c**

SUZANNA Pancake Flour
2 20 oz. pkgs. **27c**

RITTER'S CATSUP
14 oz. bot. **19c**

FROZEN Foods
. . . now available at the following Safeway Stores

7607 Old Georgetown Rd., Bethesda, Md.
2501 Good Hope Road S.E.
9515 Georgia Ave., Silver Spring, Md.
3178 Mt. Pleasant Street N.W.
4049 South Capitol Street
3513-17 Connecticut Avenue N.W.
300 N. Glebe Road, Arlington, Va.
2201 N. Pershing Dr., Arlington, Va.
2919 S. Columbia Pike, Arlington, Va.
1901 Wisconsin Avenue N.W.
5626-28 Connecticut Avenue N.W.
920 Bonifant St., Silver Spring, Md.
5013 Connecticut Avenue N.W.
6801 Wisconsin Ave., Bethesda, Md.
5425 14th Street N.W.
5233 North Capitol Street
4801 Massachusetts Avenue N.W.
206 Commerce Lane, Rockville, Md.
1330 D Street N.E.

Snow Crop **ORANGE JUICE** — Fresh Frozen Orange Juice . . . just add water to get juice of about 12 oranges instantly. 2 6 oz. cans **37c**
Available at the above stores.

FRESH PRODUCE SELECTIONS
Farm-fresh fruits and vegetables priced to save you money

FLORIDA VALENCIA ORANGES
Plump Juicy **5 lbs. 33c**

TOMATOES	Firm Ripe	cello pkg.	19c
GRAPEFRUIT	Juicy Florida	lb.	6c
SPINACH	Tender Green	cello. pkg.	19c
LETTUCE	Crisp Iceberg	lb.	21c
FRESH KALE	Tender Green	lb.	7c
ONIONS	Yellow All Purpose	2 lbs.	9c

Black Valentine Green String BEANS
2 lb. **29c**

Check These Safeway Values

DUTCH MILL	American Cheese	2 lb. box	89c
BREEZE	Cheese Food	2 lb. box	79c
DUTCH HARBOR	Red Salmon	16 oz. can	65c
PEANUT BUTTER	Real Roast	16 oz. jar	33c
TUNA FISH	Light Meat Solid Packed	7 oz. can	41c
TUNA FISH	Light Meat Grated	7 oz. can	37c
PRESERVES	Old Va. Strawberry	16 oz. jar	35c
SUGAR BELLE	Peas	No. 2 can	15c
SUNNY DAWN	Tomato Juice	2 No. 2 cans	21c
SU-PURB SOAP	Granulated	*24 oz. pkg.	28c
GEORGE INN	ASSORTED COOKIES	lb. pkg.	39c

These prices effective until close of business Saturday, March 12, 1949, in Washington, D. C.
MARYLAND: Bethesda, Bladensburg, Chevy Chase, Kensington, Coral Hills, College Park, Hyattsville, Mount Rainier, Silver Spring, Takoma Park, Gaithersburg, Rockville, Suitland, Upper Marlboro, Laurel, Indian Head, Berwyn, Capitol Heights.
VIRGINIA: Alexandria, Arlington, Fairfax, Falls Church, McLean, Herndon, Vienna.
NO SALES TO DEALERS. WE RESERVE THE RIGHT TO LIMIT QUANTITIES. Items marked (*) are subject to Maryland Sales Tax. Produce prices are subject to daily market changes.

SAFEWAY

Try Mrs. Wright's NEW-IMPROVED BREAD

Mrs. Wright's sliced white bread is better than ever. Not only will you love its fine, even texture, its wholesome rich flavor . . . you'll be surprised how long this new improved loaf will stay fresh and soft. A new baking process is now being used by the bakers of Mrs. Wright's Bread which insures freshness down to the very last slice. Buy a loaf today and test it for taste . . . test it for freshness . . . compare its keeping qualities with any other bakers' bread. After you've done this we are sure you will agree with us that you can't buy a finer, fresher bread at such a thrifty price. There's no increase in the price of Mrs. Wright's improved bread . . . it's only 12c for the one-pound loaf. Mrs. Wright's Bread is enriched with vitamins and iron for better nutrition, and every loaf is guaranteed to please you or all your money back. Buy a loaf or two at your nearby Safeway Store today!

... Only 12¢ lb. LOAF

Mrs. Wright's

• Enriched
• Sliced White

... notice its New, Softer Texture!

Introducing 3 New Rolls that are Sure-to-Please!

We're proud to introduce to Safeway customers three new packaged rolls baked in the same modern bakery as the famous Mrs. Wright's Bread. Bun-Craft Hot Dog Rolls, Club-Snak Sandwich Buns and Dinner-Quik Pan Rolls. Made of the finest ingredients available. A roll for every purpose at a thrifty low price. Make Safeway your headquarters for your rolls and bread needs.

TRY NEW BUN-CRAFT HOT DOG ROLLS
SLICED, Enriched
½ doz. cello. pkg. 12c

NEW · WONDERFUL Club-Snak SANDWICH BUNS
Sliced—Enriched
½ doz. cello. pkg. 12c

INTRODUCING NEW Dinner Quik PAN ROLLS
Enriched Delicious!
8 rolls cello. pkg. 12c

SAFEWAY GUARANTEED MEATS

Top-grade cuts that will cook tender and delicious

CHUCK ROAST U. S. "Good" Grade Bone In lb. 39c

GROUND BEEF	Freshly Ground	lb.	43c
PORK ROAST	Whole or Either Half	lb.	53c
PORK ROAST	Rib End Up to 3 lbs.	lb.	41c
PORK ROAST	Loin End Up to 3 lbs.	lb.	49c
PORK CHOPS	End	lb.	45c
PORK CHOPS	Center	lb.	69c
SLICED BACON	Websters	lb.	45c
SLICED BACON	Ft. Dodge	lb.	51c
BEEF ROAST	Round Bone	lb.	43c
PLATE BEEF	Bone In	lb.	15c
LAMB BREAST	Bone In	lb.	15c

Quick-Frozen FISH for Lenten Menus

FLOUNDER	Fillets cello wrapped		39c
Pan Ready Whiting		lb.	17c
Pan Ready Trout	Cello Wrapped	lb.	31c
Perch Fillets	Cello Wrapped	lb.	31c
Haddock Fillets	Cello Wrapped	lb.	35c
Standard Oysters		pt.	49c
Select Oysters		pt.	59c

ROYAL SATIN Shortening 3 lb. can 85c

AIRWAY COFFEE Ground When You Buy — 1 lb. bag 40c | 3 lb. bag $1.15

Grapefruit **JUICE** Town House 4 tall cans 37c

Lenten Suggestions

Mackerel Fillets	Gorton's Salt		12 oz. can	31c
Plum Point Herring			15 oz. can	17c
Codfish Cakes	Gorton's Ready-to-Fry		10 oz. can	23c
Oil Sardines	Tempest	2	3¼ oz. cans	21c
Red Salmon	Deming's		16 oz. can	69c
Star Boat Sardines	In Tomato Sauce		15 oz. can	23c
Pink Salmon	Prince Leo		16 oz. can	57c
White Crab Meat	Bumble Bee		7½ oz. can	59c
Martel Sardines	Boneless and Skinless		3¾ oz. can	31c

Macaroni and Spaghetti

Delmonico Macaroni		16 oz. pkg.	15c
Mueller's Macaroni	2	8 oz. pkgs.	23c
Delmonico Spaghetti		16 oz. pkg.	15c
Mueller's Spaghetti	2	8 oz. pkgs.	23c
Van Camp's Tenderoni		6 oz. pkg.	10c
Egg Noodles Mueller's	2	6 oz. pkgs.	27c
Egg Noodles Delmonico		16 oz. pkg.	23c

LIFEBUOY Soap *2 cakes 17c

RINSO Soap Powder *23 oz. pkg. 30c

Sunnybank **MARGARINE** 2 lbs. 65c

SUZANNA Pancake Flour 2 20 oz. pkgs. 27c

RITTER'S **CATSUP** 14 oz. bot. 19c

FRESH PRODUCE SELECTIONS

Farm-fresh fruits and vegetables priced to save you money

FLORIDA VALENCIA ORANGES Plump Juicy 5 lbs. 33c

TOMATOES	Firm Ripe	cello pkg.	19c
GRAPEFRUIT	Juicy Florida	lb.	6c
SPINACH	Tender Green	cello. pkg.	19c
LETTUCE	Crisp Iceberg	lb.	21c
FRESH KALE	Tender Green	lb.	7c
ONIONS	Yellow All Purpose	2 lbs.	9c

Black Valentine Green String **BEANS** 2 lb. 29c

Check These Safeway Values

DUTCH MILL	American Cheese	2 lb. box	89c
BREEZE	Cheese Food	2 lb. box	79c
DUTCH HARBOR	Red Salmon	16 oz. can	65c
PEANUT BUTTER	Real Roast	16 oz. jar	33c
TUNA FISH	Light Meat Solid Packed	7 oz. can	41c
TUNA FISH	Light Meat Grated	7 oz. can	37c
PRESERVES	Old Va. Strawberry	16 oz. jar	35c
SUGAR BELLE	Peas	No. 2 can	15c
SUNNY DAWN	Tomato Juice	2 No. 2 cans	21c
SU-PURB SOAP	Granulated	*24 oz. pkg.	28c
GEORGE INN	ASSORTED COOKIES	lb. pkg.	39c

FROZEN Foods

... now available at the following Safeway Stores

7607 Old Georgetown Rd., Bethesda, Md.
2501 Good Hope Road S.E.
9515 Georgia Ave., Silver Spring, Md.
3178 Mt. Pleasant Street N.W.
4049 South Capitol Street
3513-17 Connecticut Avenue N.W.
300 N. Glebe Road, Arlington, Va.
2201 N. Pershing Dr., Arlington, Va.
2919 S. Columbia Pike, Arlington, Va.
1901 Wisconsin Avenue N.W.
5626-28 Connecticut Avenue N.W.
920 Bonifant St., Silver Spring, Md.
5013 Connecticut Avenue N.W.
6801 Wisconsin Ave., Bethesda, Md.
5425 14th Street N.W.
5233 North Capitol Street
4801 Massachusetts Avenue N.W.
206 Commerce Lane, Rockville, Md.
1330 D Street N.E.

Snow Crop **ORANGE JUICE**

Fresh Frozen Orange Juice . . . just add water to get juice of about 12 oranges instantly. 2 6 oz. cans 37c

Available at the above stores.

These prices effective until close of business Saturday, March 12, 1949, in Washington, D. C.

MARYLAND: Bethesda, Bladensburg, Chevy Chase, Kensington, Coral Hills, College Park, Hyattsville, Mount Rainier, Silver Spring, Takoma Park, Gaithersburg, Rockville, Suitland, Upper Marlboro, Laurel, Indian Head, Berwyn, Capitol Heights.

VIRGINIA: Alexandria, Arlington, Fairfax, Falls Church, McLean, Herndon, Vienna.

NO SALES TO DEALERS. WE RESERVE THE RIGHT TO LIMIT QUANTITIES. Items marked (*) are subject to Maryland Sales Tax. Produce prices are subject to daily market changes.

SAFEWAY

Pact Draft Passed By British Cabinet

London, March 10 (U.P.)—The cabinet approved the final draft of the Atlantic Pact today, authoritative sources said, and foreign ministers of western Europe prepared to converge on Washington for the signing of the treaty early next month.

The British government at the same time announced that large-scale army maneuvers would be held in the British occupation zone of Germany this fall.

Naval sources said a Royal Navy task force had recently completed three weeks of maneuvers in the Arctic which proved that jet planes could operate under the severe conditions there.

Both the German and Arctic zones are in the Atlantic Pact area.

Other developments in the defense situation here and abroad were:

1. Herbert Morrison, government floor leader, refused in Commons to promise that members would be taken into confidence and permitted a debate before the Atlantic Pact is signed. Morrison said the government, not Parliament, must take the responsibility.

2. In Brussels, Catholic Party deputies demanded that Communist members of the Belgian Parliament be excluded from all committees dealing with national defense or foreign affairs.

3. Maj. Gen. Nils Swedlund, chief of the general staff in Sweden, which has decided to remain neutral, said in a lecture in Stockholm yesterday that his country must maintain military efficiency so that "we cannot be overcome by a surprise action." He said Sweden should be able to put up a delaying fight long enough for help to arrive from abroad.

The next development in pact negotiations on this side will come Monday when the foreign ministers of Britain, France, Belgium, the Netherland and Luxembourg, comprising the western European alliance, meet here to talk over the Atlantic pact.

War Minister Emanuel Shinwell told the house the needs of countries in the Western European alliance for military equipment were "so urgent" that it might be necessary to draw substantially on British reserves.

[During the debate on the army appropriation of $1,218,800,000 Laborite R. T. Paget told the Commons Russia has a potential army of 500 divisions. The army appropriation was approved without a record vote. It was more than one million dollars lower than last year and will provide for an army of 550,000 men instead of 850,000 men as in 1948.]

De Gasperi Seeks O. K.

Rome, Italy, March 10 (U.P.)—Premier Alcide de Gasperi will ask Parliament tomorrow to go ahead to negotiate for Italian entry into the Atlantic Pact, informed sources said tonight.

De Gasperi announced in the chamber he would make an important statement on foreign policy Friday and said there would be a full parliamentary debate.

Parliamentary officials said the Premier is expected to announce that Italy has received the draft of the Atlantic Pact, and to request approval to go ahead with negotiations.

For Investment

Benelux Pact Reported to Pool Capital

The Hague, Netherlands, March 10 (U.P.)—Reliable sources said tonight that Holland, Belgium and Luxembourg have agreed to pool all available capital in the three countries for joint investment.

This agreement would be a major stepping stone toward the Benelux economic union which the three nations discussed today at the opening of a three-day conference.

The conference of cabinet ministers and economic experts was called to determine whether such a union could be achieved by the end of this year.

The Benelux nations already have a customs union and strong political ties.

Soviet Boosts Armed Forces Spending 20%

Moscow, March 10 (AP).—The Soviet Union plans to spend almost 20 per cent more on her armed forces this year than last.

The new figure is 79 billion rubles, the equivalent of 15 billion dollars, by the Russians' official yardstick.

Speaking before Prime Minister Stalin, First Deputy Prime Minister V. M. Molotov and other top leaders in the great hall of the Kremlin, Finance Minister A. G. Zverev announced the largest budget in Russian history to the Soviet Parliament.

It provides for revenues of 445,208,000,000 rubles during the current calendar year and expenditures of 415,355,000,000. Thus the Russians plan a budgetary surplus of nearly 30 billion rubles.

The corresponding figures for 1948 were: revenues, 408,400,000,000 rubles; expenditures, 368,800,000,000; surplus, 39,600,000.000.

66 Billion in 1948

Zverev revealed the government spent 66 billion rubles on Soviet armed forces in 1948.

(There is no free market to determine the value of the ruble in international exchange. An official rate imposed by the Russians gives the ruble an exchange value of about 19 cents.)

Zverev told Parliament (the Supreme Soviet) that much of the increase in expenditures for the armed forces is accounted for by higher wholesale costs, due to the abolition of state subsidies. The Soviet Union's "policy of world peace" will continue, he declared.

The Finance Minister then delivered a sharp attack on the United States, blaming America for the present troubled international situation. United States military expenditures in this year's budget are 15 times higher than they were in 1937, Zverev said. He also criticized Britain for increasing military expenditures.

(A budget proposing total expenditures of $41,858,000,000, including $14,300,000,000 for defense, is pending in the United States Congress. Britain's defense budget of $3,039,000,000, the largest since postwar demobilization, has been approved by the House of Commons.

(No exact comparison of the budgets is possible on the basis of available information. It is not clear, for instance, whether certain items included in the United States military budget might be outside the military budget in Russia, or vice versa. It is not possible to say how much of a military establishment the same amount of money would pay for in the United States and in Russia.)

Molotov With Stalin

Tonight's session gave no indication of the meaning of the recent cabinet shift. Molotov, former Foreign Minister, and A. I. Mikoyan, former Trade Minister, accompanied Stalin upon the tribunal in the great hall once used by the Czars.

(In the latest switch announced tonight, M. I. Rodionov was "released" as chairman of the Council of Ministers of the Russian Socialist Federation of Soviet Russia. He was replaced by B. N. Chernousov.)

While the Supreme Soviet was beginning its tasks, the official Communist newspaper Pravda quoted a speech made by Prime Minister Stalin 10 years ago to list the basis of present Russian foreign policy.

The speech referred to was delivered at the last all-union congress of the Communist Party. At that time, Pravda said, Stalin set the following policies:

1. To ceaselessly carry out a policy of peace and of strengthening commercial ties with all countries.

2. To keep from being dragged into a war by provokers accustomed to letting other people drag their chestnuts out of the fire.

3. To strengthen the Soviet armed forces.

4. To strengthen ties of friendship with workers of all nations.

"These wise Stalinist principles were and remain the basis of the foreign policy of the USSR," Pravda said.

(The Russians have been reported preparing to hold a new all-union Communist congress.)

Meanwhile, Finland's Socialist Premier, Karl A. Fagerholm, was criticized today in Moscow newspapers. The articles quoted a Finnish newspaper account of a "secret meeting of Fagerholm and an American military attache."

Dane Arrives To Talk Pact

Associated Press WIREPHOTO

GUSTAV RASMUSSEN, Danish foreign minister, is pictured yesterday upon arrival at International Airport, New York. He reached Washington in the early evening to study the North Atlantic Security Treaty

PACT—From Page 1

Danish Envoy Here on Pact

of participating in the pact. On Monday, however, before leaving Copenhagen, he told reporters there he had no doubt Denmark must look to "the Atlantic pact for peace and defense."

Step Taken by Norway

Norway's Foreign Minister Halvard M. Lange had similar "preparatory" talks here with Secretary Acheson before the Norwegians entered the negotiations.

A major issue regarding Denmark's participation is the use of Greenland for American air bases.

In 1941, after the Nazis overran Denmark, Secretary of State Cordell Hull signed an agreement with Henrik de Kauffmann, Danish Minister to the United States, to permit construction of American bases and fortifications on Danish-owned Greenland.

Kauffman signed the agreement on the basis that the legal Danish government was powerless to act for itself. Since 1946, negotiations have technically been under way to either renegotiate that agreement—as the State Department seeks—or return the bases to Denmark—as the Danes originally proposed.

The question of bases also figures in relations with Iceland and Portugal, for during the war American bases were maintained on Iceland — then under Danish rule and now an indeepndent republic—and on the Portuguese-owned Azores Islands.

Aid Bill Due Soon

With negotiations concluding on the broad-scale North Atlantic Pact, State Department officials yesterday said the military aid legislation that supports it will be ready to go to Congress for approval in early April. The pact is expected to be signed the first week in April, and submitted to the various governments for approval.

In addition to military help for pact participants, the aid bill will also provide funds for a wide variety of other nations whose security concerns the United States.

These countries could include Greece, Turkey, Iran, the Philippines and some Latin-American republics.

State Department Press Officer Michael J. McDermott yesterday said the department takes issue with "misleading" attempts to place a "price tag" on the defense pact, saying there is a sharp distinction between the treaty and military aid, despite their relation.

PROTEST—From Page 1

Group Favors Armed Power

tions framework, are based on "a natural community of interest," and "pursue this interest in ways that do not jeopardize world community."

3. "Regional military alliances are of course no substitute for the relief of human distress and the meeting of human needs within the area."

4. The European recovery program was indorsed.

5. "Hysteria" was decried and "some of the methods" of the former Un-American Activities Committees "should be condemned and discontinued."

6. "A man's opportunity to earn his living should be based on his character and capacity, not determined by his race, creed or color."

7. "The extension of Soviet communism has been accompanied by the threat and use of force" and as such must be condemned.

The action was taken on the recommendation of a study group under the chairmanship of Methodist Bishop G. Bromley Oxnam of the New York area. After lengthy debate, the full conference approved the statement with some minor recommendations for rephrasing.

The most controversial matter in the statement was this paragraph:

"War with Soviet Russia is not inevitable. Contradictory ideologies can coexist without armed conflict, if propagated by the methods of tolerance. We must maintain sufficient strength to convince Soviet Russia that attempts to impose an ideology by force cannot succeed. We must demonstrate that a nonaggressive Soviet Russia has nothing to fear from a democratic America."

To meet objections of some delegates this statement was appended to the full report:

"Some members of the conference feel under obligation to record their conviction that any war or any resort to military measures would be morally evil and practically sef-defeating. They hold that the attempt to maintain the huge military force adequate to balance Russian military power and to force 'moderation' on the Soviet provides only the illusion of security.

"It means the continuance of the cold war and the armament race, not the certain prevention of war."

John Foster Dulles, United States delegate to the United Nations' who is attending the meetings, said the group's action on the North Atlantic Pact was "sensible and satisfactory."

"SALADA" TEA-BAGS
Make Satisfying Tea

18

Recommended for
INVALIDS, BABIES, SPECIAL DIET CASES
Farmfresh
UNCONDITIONAL Money Back GUARANTEE
HEALTH EGGS

SOLD ONLY AT INDEPENDENT SUPER-MARKETS AND NEIGHBORHOOD GROCERIES
Distributed by
METROPOLITAN POULTRY CO.
District 2044 WASHINGTON, D. C.

Pik'n Pay Super Markets
4506 LEE HIGHWAY
At Lee Highway and Old Dominion Drive
1630 KING ST.
Opposite Reed Theatre, Alex., Va.
BOTH STORES OPEN 9 to 9 • FREE PARKING

MADE FRESH EVERY HOUR
GROUND BEEF lb. 39c

ONLY THE VERY FINEST QUALITY AT PIK 'N PAY'S MEAT COUNTER
U. S. GOV'T "GOOD"
SIRLOIN STEAK lb. 69c

U. S. Gov't Graded 'Good'
BONELESS BOUILLON
BEEF ROAST lb. 69c

LEAN MEATY RIB END
PORK CHOPS lb. 45c

GOLD MEDAL OR PILLSBURY
FLOUR 10 lb. bag 87c

FANCY FILLET
HADDOCK cello pkg. lb. 37c

FULL STANDARD
TOMATOES 2 No. 2 cans 25c

LONGHORN CHEESE BY THE PIECE lb. 43c
SUNSHINE KRISPY CRACKERS lb. pkg. 26c
CHATEAU CHEESE BORDEN 2-lb. loaf 79c

DELICIOUS SALT WATER
OYSTERS PINT 49c

ROYAL
PUDDINGS ALL FLAVORS
3 pkgs. 20c

EXTRA FANCY RED
WESTERN DELICIOUS APPLES 2 lbs. 31c

FANCY FIRM SLICING
TOMATOES Cello Carton 15c

Fancy Valentine Round
STRING BEANS 2 lbs. 27c

SNOW CROP FROZEN
ORANGE JUICE 2 cans 37c

Try it with NEW Emulsorized SNOWDRIFT
and win the praise of the party!

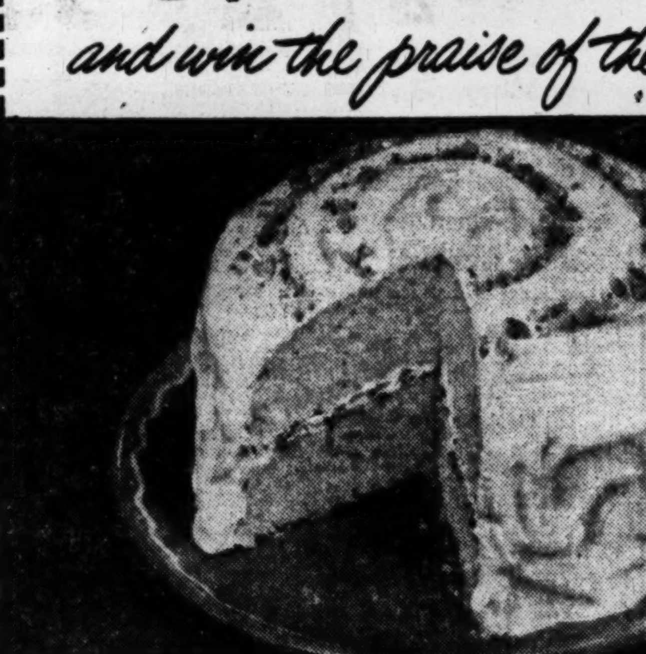

Only an *emulsorized* shortening gives you top success with "quick-method" cakes. Know why? Regular shortenings lack Snowdrift's special blending aid. Emulsorized Snowdrift combines *all* sugar and liquid into completely *blended batters*. So use Emulsorized Snowdrift and count on wonder-cakes that win you praise every time! Lighter! Richer! Moister!

PINK AND WHITE PARTY CAKE

Sift together in mixing bowl:
2¼ cups sifted cake flour
3½ teaspoons double-action baking powder (4½ teaspoons single-action)
1 teaspoon salt
1⅓ cups sugar
Add: ½ cup Snowdrift (Emulsorized ...quick-blending)
⅔ cup milk

Mix till flour is dampened. Beat 2 minutes. If you beat by hand, count beating time only. (With electric mixer, use "low speed"; scrape bowl and beaters frequently.)

Add: 4 egg whites (unbeaten)
few drops red coloring
⅓ cup milk
1 teaspoon almond flavoring

Beat 1 minute for *Snowdrift-smooth batter!* Turn into 2 greased 8-inch layer pans lined with plain paper. Bake in mod. oven (375° F.) about 25 min. Cool and frost with—

COMBINATION ICING AND FILLING
⅓ cup water
1 tablespoon light corn syrup
1 cup sugar
¼ teaspoon cream of tartar
¼ teaspoon salt
1 egg white (beaten)
1 teaspoon almond flavoring
½ cup chopped figs
⅓ cup chopped nuts
¼ cup raisins

Combine first five ingredients; cook and stir until sugar dissolves. Pour syrup gradually over beaten egg white, beating until icing "peaks." Add almond flavor. Remove ⅓ of icing; fold in fruit, nuts; use as filling. Frost cake with plain icing; decorate with chopped nuts.

For Lighter, Richer, Moister Cakes!

GRAND FOR FLAKY PIE CRUST AND CRISP FRIED FOODS, TOO
Made by the Wesson Oil People

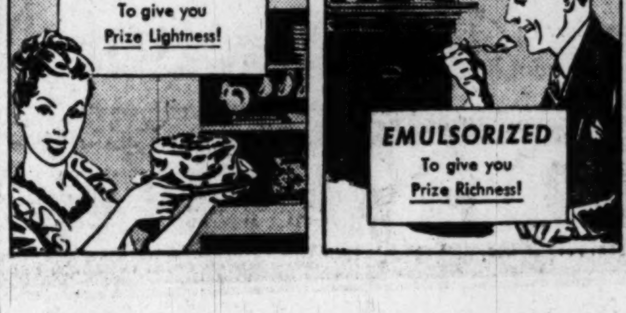

12 FULL GLASSES in Six of These Bottles!

Listen to "Counterspy" WMAL, Tuesday and Thursday 7:30 P. M.
NO FINER COLA IN ANY BOTTLE!
Bottled by Pepsi-Cola Bottling Co., Washington, D. C.
Under appointment from Pepsi-Cola Company, New York

This week and every week D.G.S. is featuring

SUPERIOR QUALITY MEATS

★ Tender ★ Juicy ★ Flavorful ★ Economical ★ Nourishing

CHUCK ROAST

U. S. Gov't Graded "GOOD" Tender and Juicy — lb. 39c

Short Shank Sugar-Cured

SMOKED HAMS

"AMERICAN BEAUTY" 10-14 LB. AVG.

WHOLE HAM OR SHANK HALF— lb. 59c

"SUNSHADE" GRADE 'A
LARGE EGGS doz. ctn. 59c

"SWANCO" ENRICHED
MARGARINE 2 1 lb. pkgs. 53c

Lenten Seafood Specials

BUMBLE BEE FILLET OF SOLE	lb.	49c
FILLET OF PERCH	lb.	37c
FILLET OF HADDOCK	lb.	43c
SALMON STEAKS	lb.	69c
STANDARD OYSTERS	pt.	59c

BACON

Sliced, Fancy Quality, Sugar-Cured lb. 49c

MILD LONGHORN CHEESE	lb.	49c
BORDEN'S CHATEAU CHEESE	2-lb. loaf	85c

TOMATOES

Red Ripe Firm, Slicing — Cello pkg. 23c

DGS — THE OWNER IS YOUR NEIGHBOR — DISTRICT GROCERY STORES — TO LOCATE NEAREST STORE Phone RE. 6400

CAULIFLOWER Tender Snow-White Heads lb. 19c

FLORIDA RED BLISS **NEW POTATOES** 4 lbs. 29c

U. S. No. 1 **WHITE POTATOES** 10 lbs. 51c

JUICY ORANGES *Florida's Finest! Heavy with Juice!* 5 lbs. 33c

Tender Round Valentine **GREEN BEANS** 2 lbs. 33c

Western Golden **Crisp Carrots** 2 bunches 19c

Hormel's CHILI With Beans	lb. can	32c
X-Pert Mix For GINGERBREAD	14 oz. pkg.	23c
Steero BOUILLON CUBES	pkg. of 12	19c
Ritter's PORK & BEANS	2 15½ oz. cans	27c

D.G.S. Certified
COFFEE

Regular, Drip or Silex Grind lb. tin 53c

D.G.S. Fresh-Made MAYONNAISE...	8-oz. jar	22c	pt. jar	41c
D.G.S. Fresh-Made SALAD DRESSING	8-oz. jar	21c	pt. jar	33c
Libby's DEVILED HAM........		2	3-oz. cans	35c
Libby's VIENNA SAUSAGE......			4-oz. can	19c

FRUIT COCKTAIL	Del Monte 'Flavor-First'	17 oz.	25c
GREEN LIMAS	Preston Brand	No. 2 can	29c
INSTANT RALSTON		18 oz. pkg.	27c
BABY FOODS	Beech-Nut CHOPPED	3 jars	39c

SOUP	Campbell's TOMATO	reg. can	10c
JELLY	Schimmel's GRAPE	2 12 oz. jars	33c
JUICE	Golden Harvest ORANGE	46 oz. can	23c
FLOUR	Washington SELF RISING	5 lb. bag	41c

1c Sale! SWEETHEART SOAP — 1 CAKE 1c WITH 3 CAKES AT USUAL PRICE. REGULAR SIZE all 4 for 27c

1c Sale! SWEETHEART SOAP — 1 CAKE 1c WITH 3 CAKES AT USUAL PRICE. BATH SIZE all 4 for 37c

1c Sale! BLU-WHITE FLAKES — 1 PACKAGE 1c WITH 3 PKGS. AT USUAL PRICE. REG. PKG. all 4 for 27c

CLOROX

Ultra-Refined ½ gal. bot. 27c

DISINFECTS, CLEANS, BLEACHES, DEODORIZES

Kind to Everything IVORY SOAP 2 Large Cakes 29c	For Safe Washing IVORY FLAKES Large Package 30c	Quick Suds in Cool Water IVORY SNOW Large Package 30c
TIDE'S In—Dirt's Out TIDE Large Package 30c	Duz Does Everything DUZ Large Package 30c	Washes Clothes Whiter OXYDOL Large Package 30c

Don't forget... Sealtest COTTAGE CHEESE in SHMOO GLASSES

Start one or more sets... NOW! Featured in our Stores.

French's Worcestershire Sauce.....	5 oz. bot.	17c
Beech-Nut PEANUT BUTTER........	11 oz. jar	33c
Nabisco Cheese Ritz Crackers.....	8 oz. pkg.	27c
Sunshine KRISPY CRACKERS......	1 lb. pkg.	26c

DON'T FORGET CHESTNUT FARMS "Garden Salad" COTTAGE CHEESE
- Delicious!
- Appetizing!
- Nourishing!
- Economical!

Grand Hand-Cleaner FLASH 3-lb. Can 25c	Parsons' 'Sudsy' AMMONIA Qt. Bot. 19c	Pompeian Castile SHAMPOO 12-oz. Bot. 43c
Hunt Club DOG FOOD 5-lb. Bag 69c	3 Little Kittens CAT FOOD 2 8-oz. Cans 15c	Liquid Bleach LON-DRE Qt. Bot. 10c

Prices effective Friday, March 11th, to close of business Saturday, March 12th, 1949. We reserve the right to limit quantities. NO SALES TO DEALERS.

DISTRICT Grocery STORES INC.

THE OWNER IS YOUR NEIGHBOR

To Locate Nearest D.G.S. Store.. Call REpublic 6400

Auriol Tells Why France Wants Pact

Paris, March 10 (NYHT).—France will arm itself against "any aggressor," President Vincent Auriol declared today, as he explained why he intends to sign the North Atlantic Pact.

The President of the republic, who is a Socialist, left the door open to a possible "Big Four" conference when he said: "It is with joy that we would welcome any meeting, any frank discussion between the leaders of countries whose interests may seem opposed."

These words might also be interpreted as a further sign of French willingness to help arrange a meeting between President Truman and Soviet Prime Minister Stalin.

Whatever form any such attempt to temper the cold war might take, President Auriol made it clear it could not be at the price of shelving plans for concluding the pact. He said: "We have no right to remain isolated while others group themselves, to remain disarmed while others arm. In a world as troubled as this one, it would be an unpardonable crime on our part to leave our country in disarmed solitude, offered up to any aggressor."

He said France will never sign any but defensive pacts, within the framework of the United Nations.

The French attitude toward the Soviet Union is, in fact, becoming firmer, whatever may be said about leaving doors open. A proof of this is the recent decision to exclude eastern-zone marks from the western sectors of Berlin. This was reported yesterday from Berlin, and is not denied here.

'Y' Plans Classes In Life Saving

Senior and Junior life saving courses are being organized, starting Monday at the Central Boys YMCA, at 18th and G sts. nw.

The classes will be held each Monday and Wednesday evening from 7 until 8 o'clock and can lead to both YMCA and Red Cross Life Saving Certificates.

These classes are being promoted in Montgomery County by Hi-Y Clubs of Bethesda-Chevy Chase and Montgomery Blair High Schools and by the Junior Hi-Y Clubs of Leland Junior High School.

Events 'Frighten'

Danes Ready To Join Peace Alliance Only

Copenhagen, Denmark, March 10 (U.P.).—Prime Minister Hans Hedtoft told a Social Democratic Party rally here tonight that Denmark was willing to join the Atlantic Pact only if it is "a peace pact."

"We do not yet know the details of the pact," he said. "It is, however, clear that we will join this alliance only if it is a peace pact in accordance with the United Nations Character."

Hedtoft said the Danish Parliament must make a "fundamental decision" on the Atlantic Pact before the end of this month.

Hedtoft said the Soviet Union was not solely to blame for the breakdown of international cooperation after World War II, and Denmark, he said, wishes to maintain friendly relations with Russia.

He said the Communists wanted to create discord and unrest in an attempt everywhere to supersede democracy with totalitarianism.

"This development in eastern Europe, however, frightens us," the Prime Minister said, "and we regard it as one of the main reasons of the international tension which is a regrettable fact."

Red Army Bids German Police To Maneuvers

By Marguerite Higgins

Berlin, March 10 (NYHT).—The swift transformation of the German "people's police" into a military force was revealed here today with the news that the "Volkspolizei" will for the first time take part in Soviet army spring maneuvers in the Russian occupation zone in April.

According to reliable information small units of the people's police—perhaps 5000 men—will form a kind of auxiliary signal corps for the Red army.

The police are expected to be armed with rifles, heavy and light machine guns, grenades, armored jeeps and armored cars but no tanks.

The full strength of the police army—in contrast to early exaggerated reports—stands at some 20,000 to 30,000, including those still in training. The full police strength in the Russian zone, including the people's army, criminal police, political police and border police, hovers at about 80,000 to 90,000. This excludes factory guards.

Shostakovich And 5 Others Ask U. S. Visas

Moscow, March 10 (AP).—Dmitri Shostakovich, famous composer, and five other Soviet intellectual leaders have applied for visas to visit the United States.

An official of the American Embassy today said the applications are being forwarded to Washington where fast, favorable action is expected.

The six were invited to New York by the National Council of the Arts, Sciences and Professions to attend the international Cultural and Scientific Conference for World Peace March 25-27.

They probably will fly to New York.

The applicants besides Shostakovich are:

A. L. Oparin, acting secretary of the biological section of the Soviet Academy of Sciences.

Alexander Fadayev, author of the film "Young Guard," for which Shostakovich wrote the music.

Sergei Gerasimov, film producer.

Petr Pavlenko, novelist who won the Stalin prize for his book "Happiness."

Mikhail Chiaureli, producer of the Stalin prize picture "The Oath," —a story of Lenin.

Governmental Group Opens Conclave Today

About 600 top Government officials and specialists in Public Administration are scheduled to attend the three-day annual conference of the American Society for Public Administration, opening today at the Statler Hotel.

Defense Secretary James Forrestal will address the group at luncheon today, and Budget Director Frank Pace, jr. will speak at a luncheon Friday.

Roundtable discussion topics of the group will include: reorganization of the Federal Government, coordination of economic policy, United States participation in international programs, and reorganization of State governments.

Man Held Here On Rape Charge And Beating Mate

Police last night arrested a 27-year-old man accused of raping a 37-year-old woman and severely beating her husband following a drinking party Wednesday night.

The accused, Charles Walker Thompkins, 30, a laborer, of 1218 9th st. nw., was charged, after questioning, with assault with a dangerous weapon and rape.

Robert A. Lilly, 41, a cement finisher, of 1223 N st. nw., who was in critical condition at Gallinger Hospital, told police he had been beaten on the head with a hammer by the drinking companion, who later attacked his wife. Mrs. Lilly was treated at Gallinger Hospital.

Lilly said he and his wife and their attacker had been drinking wine together in the rear of the 1200 block of Ninth st. nw., police reported.

Forrestal Names 3 To Weapons Group

Defense Secretary James Forrestal yesterday appointed a flag rank officer from each of the three armed forces to the weapons systems evaluation group. They are:

Maj. Gen. James M. Gabin, Fifth Army Chief of Staff; Maj. Gen. Earl W. Barnes, director of command and staff corps, Air Force command and staff college; and Rear Admiral William S. Parsons, director of the Navy's atomic energy division.

The recently established group is "responsible for the technical and operational evaluation of present or projected systems of attack and defense."

Convair Names Tafe Washington Manager

H. C. Tafe, an employe of the Consolidated Vultee Aircraft Corp. since 1940, has been appointed manager of the Washington office, Convair president La Motte Cohu announced yesterday. J. B. Shaw was named Washington representative, reporting to Tafe. Both appointments became effective Wednesday.

Gruber Returns to Vienna

Vienna, Austria, March 10 (AP). Dr. Gustave Gruber, Austrian Foreign Office official whom the Russians arrested Sunday at Semmering, returned to Vienna today. He declined to give details of his arrest.

Colonel Insulted

S. O. B. Plea Fails With Army Judges

Tokyo, March 10 (AP).—A defense contention that if President Truman can call a man an "S. O. B.," a civilian can use provocative language to an Army officer under the military government, failed George W. Angell today.

Angell, a former football player of New Bedford, Mass., was sentenced by an Army court martial to be officially reprimanded and fined $300 or to do 15 days of hard labor if the fine is not paid.

The civilian chief fire administrator at General MacArthur's headquarters was accused of striking and using provocative language in addressing Lieut. Col. John A. Jimerson of Peru, Neb., in a traffic argument on December 29.

When their automobile and jeep almost met head-on in a street, Angell testified Jimerson yelled: "I am a lieutenaat colonel in the United States Army. Get your car out of the way."

Jimerson testified Angell (who says he was on Walter Camp's 1915 All-American team, and once broke Gen. Dwight Eisenhower's leg in a tackle during a West Point football game), struck him twice and said: "You may be a lieutenant colonel in the Army but that's just horse manure to me."

Angell denied striking Jimerson.

Defense counsel Frank O'Neill of Milton, Mass., another civilian, argued unsuccessfully that if President Truman publicly called a man an "S. O. B." that was free speech and the same should hold good here.

Prosecutor Frank J. Campbell of Houston, Tex., said the President's target was not under the articles of war like Army civilian employes in Japan.

Rabbi Lelyveld to Speak

Rabbi Arthur J. Lelyveld of New York, national director of the B'nai B'rith Hillel Foundation, will speak at the annual Sabbath service of the Wilner Aleph Zadek Aleph group at 8:15 p. m. today at Adas Israel Synagogue, 6th and I sts. nw.

Everything tastes better with

Petri Wine

PETRI WINE CO., SAN FRANCISCO, CALIFORNIA

QUALITY VALUES

FAIRFAX SUPER MARKETS

3859 PENNSYLVANIA AVE. S.E. In Fairfax Village Shopping Center

701 NORTH DANIEL ST., ARLINGTON, VIRGINIA

U. S. GOVERNMENT GRADED "GOOD" BONELESS ROLLED BEEF ROAST — A really fine value in quality beef . . . all meat . . . no waste . . . and extra flavorful! lb. 69c

U. S. GOVERNMENT GRADED "GOOD" CHUCK ROAST • Tender • Tasty • Thrifty lb. 39c

FLAVORFUL RIB END PORK ROAST lb. 45c

FILLET OF PERCH lb. 31c

SMOKED PICNICS SMALL • LEAN • TASTY 39c lb. 4-6 lb. average

SUGAR-CURED SLICED BACON lb. Cello. pkg. 45c

CALIFORNIA CARROTS original bunch 7c

SNOWHITE Cauliflower head 15c

FLORIDA BLACK DIAMOND GRAPEFRUIT 4 for 19c

ICEBERG LETTUCE head 10c

PICTSWEET FROZEN FORDHOOK LIMA BEANS 12 oz. pkg. 35c

SNOW CROP FROZEN CONCENTRATED ORANGE JUICE 6 oz. can 19c

HONOR BRAND FROZEN STRAWBERRIES lb. pkg. 49c

YELLOW ONIONS New 3 lbs. 13c

Strictly Fresh Nearby Grade "A" EGGS doz. ctn. 55c

Sunlight Pure Creamery Butter lb. roll 67c

New York State Sharp Cheese lb. 69c

IN ¼ LB. PRINTS Land o' Lakes Butter lb. 73c

BLU-WHITE FLAKES BLUES AND WASHES AT THE SAME TIME 1¢ Sale Get one package for 1¢ with 3 at usual price ALL 4 Pkgs for 30c

HUNT'S FRUIT COCKTAIL No. 2½ can 38c

GRATED STARKIST TUNA 6 oz. can 37c

CHEF BOY-AR-DEE Spaghetti Dinner pkg. 37c

SNOW'S CLAM CHOWDER 15 oz. can 25c

SWEETHEART TOILET SOAP THE SOAP THAT AGREES WITH YOUR SKIN 1¢ Sale Get extra cake for 1¢ with every 3 cake purchase all 4 Cakes REG. SIZE 27c BATH SIZE 40c

WILKINS Coffee ALL GRINDS lb. can 56c

AVOSET Whipping Cream Sterilized to keep it sweet for months . . . ready to whip at any time. ½ pt. jar 47c

FLORIDA'S New ORANGE CROP IS BIG NEWS IN MORE WAYS THAN ONE!

The finest crop in years! Absolutely NO frost damage! . . .

Florida has had warm weather all winter—ideal for fruit—and what wonders it has worked for Florida's new crop of seedless Valencia oranges! Valencias have grown—frost-free—to a welcome big size . . . plump fruit you can squeeze in a jiffy!

¼ more juice means BIG glassfuls for health! . . . . . .

Less work in the kitchen, but more juice in the glass—that's what the new crop of Floridas means! More juice for your money—more juice for refreshment—more vitamin C to fight off spring fever. Yes . . . ¼ *more juice* to fill up big glasses.

and the BIGGEST surprise is the money you save! . . . .

Just compare the big size of these Florida favorites with all other oranges from anywhere else. They're so big and luscious you'd expect to pay more. Yet, despite their big size, you can buy them for less. So order big bagfuls, and order them often . . . for big glassfuls of juice in your home every day!

FLORIDA CITRUS COMMISSION LAKELAND, FLORIDA

FLORIDA SEEDLESS VALENCIA ORANGES

Gen. Taylor Warns Against Revived Germany As 'Strong Ally' to Combat Russian 'Menace'

Special to The Washington Post

New York, March 10.—Brig. Gen. Telford Taylor, Chief of Counsel for War Crimes, tonight warned against proposals that the strength of Germany be revived "as a strong ally against Soviet Russia."

In an address before the Williams College alumni dinner, General Taylor criticized suggestions by self-styled "realists" that the former Reich might be made into "an arsenal and a recruiting ground" against "a much more powerful and immediate menace from farther east."

Such a German regime, he said, would not be ar ally of this country because "it would have no interest in achieving the goals of our foreign policy, to wit, stable peace, disarmament and free intercourse among nations.

"On the contrary," he declared, "a reactionary, militaristic German government would be a terrible threat to world peace; it would surely seek to exploit and exacerbate international tension, and would regard a new world war as an opportunity to revive German might, and a chance for the Krupps and field marshals once again to play a big part in world affairs."

There is "certainly a resurgence of militant nationalism in Germany, today," he said, and as a result "many Germans now prefer to have it known that they were Nazis during the Hitler regime, rather than the contrary." And Germans who cooperate with the occupation uathorities are finding it increasingly difficult to get jobs.

He said that in Germany itself "anti-Semitism is far from dead and now gives rise to excuses for the Nazi persecution of Jews."

The whole problem of German reorientation or reeducation, General Taylor asserted, is one of "baffling complexity and magnitude." There are three million German school children and 15,000 schools in the American occupation zone, though only about 60 persons comprise the entire staff of the American military government directly concerned with schools and colleges.

"There are no textbooks or histories dealing with recent European history . . . Recent history and politics are, of course, the most controversial subjects . . . but these subjects are, on the whole, taught orally. Fundamentally, we do not know what kind of a picture German students are gettting of the years through which their country just passed."

Derending democracy, he hit at the "latent feeling in some quarters that perhaps dictatorship is not so bad under certain circumstances," and added:

"If there is any one lesson above al others to be drawn from the Nuernberg trials, it s that this notion of the 'efficiency' of the Nazi dictatorship is 99 per cent myth."

"In the efficiency and totality of economic mobilization for war", he continued, "Germany lagged far behind Britain and the United States. And what was true of dictatorship in Germany is equally true today in Russia. Recently we have been privileged to learn that biology and genetics are no longer sciences, to be pursued with objectivity and detachment, but ideological creeds, to be mastered by memory and faith.

"Whatever doubts and disagreements there may once have been about the inheritance of acquired characteristics are now resolved by the revelation of one Lysenko, who appears as a sort of high priest of the laboratory. Mendelian principles are now the blasphemous teachings of a false prophet.

"Any nation which gets itself buried in such superstitious rubbish and enmeshed in the toils of the police state is fatally handicapped for either peace or war. It is the democratic way of life, where scientific doctrine ultimately is accepted or rejected on the merits and regardless of its political implications, and where liberty of expresion stimulates controversy and the bold play of imagination, that is our best guarantee of survival in a turbulent world."

"FOOD is the essence of LIFE . . . and good food is essential to gracious living!"

Larimer's
FOODS · WINES · LIQUEURS

1727 CONN. AVE. DEcatur 3366—1766

Providing good food and beverages is the primary objective at LARIMER'S . . . an organization devoted to SERVICE . . . a store where you may shop with comfort and convenience.

Sugar-Cured, Hickory-Smoked, Dubuque Tenderized HAMS lb. 59c
WHOLE HAM or SHANK HALF (AVERAGE WEIGHT: 8 TO 12 LBS.)

California Fresh Green Telephone PEAS lb. 29c

Large, Crisp Iceberg LETTUCE hd. 17c

Hormel's Minnesota Fancy SLICED BACON lb. 49c

High Sea Fancy Quality CRAB MEAT 2 6½-oz. tins $1.49

Crosse & Blackwell CALIF. Orange Juice 3 No. 2 cans 29c

FAB 1c SALE! 2 pkgs. for 30c

You'll Just Lo-ove Wilkins COFFEE 1-lb. tin 56c

FREE PARKING
Enter on 20th St., Rear of Store

Grocery and Meat Charge Accounts Invited

Prices Effective Friday and Saturday. No Deliveries on Advertised items Alone. LIMITED QUANTITIES.

DELIVERY SERVICE TO ARLINGTON AND NEARBY VIRGINIA EVERY THURSDAY

Ask for CHESTNUT FARMS
Sealtest
VITAMIN 'D' HOMOGENIZED MILK

It's ESSKAY Pure Pork Sausage!

APPLE RINGS
A Martha Ross Temple Recipe
Wash, core and cut crosswise into slices, 3 large cooking apples. Place single layer in skillet containing 3 tablespoons hot drippings from ESSKAY Pure Pork Sausage. Sprinkle apple rings lightly with powdered sugar. Add 2 tablespoons water, cover and cook apples until tender. Remove cover and brown rings on both sides. Dust with cinnamon and serve hot with crisply browned ESSKAY Pure Pork Sausage. Listen to the happy family Chorus of M-m-m-m's.
The Wm. Schluderberg- T. J. Kurdle Co.

♪ Famous for daily freshness
♪ All pure pork—No waste
♪ Won't fry away in the pan
♪ Comes in "Farm," "Link" or "Country" style

If you have a taste for quality... always look for this label

ESSKAY QUALITY

Try these and other Esskay Quality Treats

SHIRLEY'S SUPER-SPEED SELF SERVICE Now at

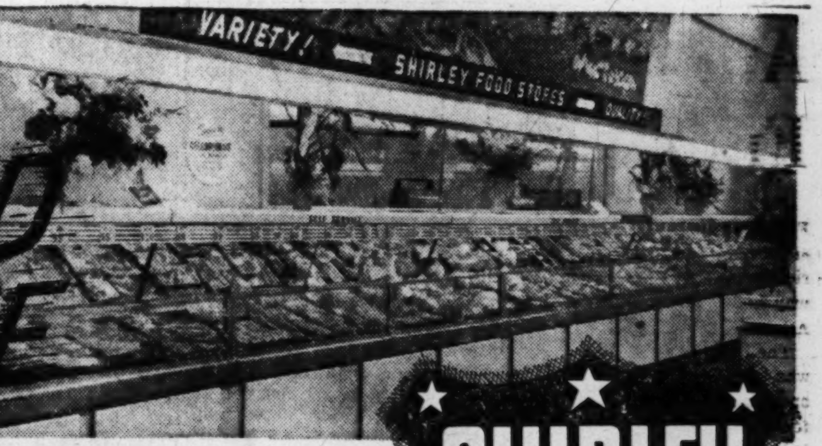

LEESBURG PIKE AND SEMINARY ROAD

Self-Service Meats Also at Columbia Pike and Glebe Road Store

★ QUICKER, FASTER MEAT SELECTION
Shirley Super-Speed Meat Service allows you to choose the meat you want in a jiffy.

★ NO WAITING IN LINE • NO NUMBER CALLING
You don't have to wait in line—step right up and make your selections the modern way.

★ EACH CUT CELLO-WRAPPED • READY-TO-COOK
All cuts are sanitary-packaged . . . waste fat and bone removed . . . ready-for-the pan.

★ VARIED WEIGHTS, PRICES AND CUTS
You buy the cut you want, the weight you want at the price you want to pay.

★ BUY WHAT YOU WANT—THE CHOICE IS YOURS
You'll enjoy choosing what you want to buy . . . the selection is up to you.

SHIRLEY
Savings! Quality! Variety!
FOOD STORES
OWNED AND OPERATED by SHIRLINGTON SUPER MARKETS INC.

STORE LOCATIONS
1—2806 SOUTH QUINCY ST.
In Shirlington Shopping Center
2—LEESBURG & SEMINARY ROAD
Convenient to Parkfairfax
Plenty of Free Parking
3—LEE HIGHWAY & GLEBE ROAD
Plenty of Free Parking
4—COLUMBIA PIKE & GLEBE ROAD
In Westmont Shopping Center
STORE HOURS:
Stores 1, 2, 3 open 8:30 a. m. to 6:30 p. m. daily
Open Fridays 'til 9 p. m.
Columbia Pike and Glebe Road Store
Open Monday thru Saturday 8:30 a. m. to 9 p. m.

U. S. GOV'T. GRADED "GOOD" SIRLOIN STEAKS lb. 63c

Save! on these great MEAT VALUES!

U. S. Gov't "Good" Porterhouse STEAKS lb. 69c

U. S. GOV'T GRADED "GOOD" CHUCK ROAST lb. 39c
Tender . . . flavorful and a very thrifty value at Shirley!

FRESH-KILLED FRYERS
Small boned and tender . . . the quality birds that Shirley shoppers know so well!
3 to 3½ lb. average 39c lb.
ONLY EVISCERATED FRYERS Sold at Stores 2 and 4 lb. 59c

U. S. GOV'T GRADED "GOOD" RIB BEEF ROAST 7-IN. CUT lb. 55c
The noblest roast of all . . . the full flavor and mouth-watering goodness of beef at its best. Truly meat that's fit for a king!

CENTER CUT PORK CHOPS TENDER • TASTY REALLY DELICIOUS lb. 65c
A flavor appeal your family will love

Lenten Specials
STANDARD OYSTERS pt. container 49c
Red Salmon Steaks lb. 65c
Fillet of Perch lb. cello. pkg. 33c
Fillet of Haddock lb. cello. pkg. 39c

PORK ROAST RIB END up to 3 lbs. lb. 43c

FRESHLY-GROUND GROUND BEEF lb. 39c

ARGO RED SALMON lb. can 59c
DEL MONTE ORANGE JUICE 46-oz. can 25c
CAMPBELL'S Pork & Beans 2 cans 25c
STARKIST GRATED TUNA reg. can 37c
MAINE (Mustard or Oil) Sardines 2 cans 21c
HEART'S DELIGHT ELBERTA PEACHES No. 2½ can 35c
DEL MONTE CRUSHED PINEAPPLE No. 2 can 25c
DEL MONTE Raisins 2 15-oz. pkgs. 33c
DEL MONTE DRIED Prunes 2 lb. pkg. 35c
LAKE SHORE Honey ½ lb. 21c
SACRAMENTO Fruit COCKTAIL No. 2½ can 35c
WELCH'S TOMATO JUICE qt. bot. 21c
UNCLE BEN'S LONG GRAIN RICE lb. pkg. 23c
SUNSHINE KRISPY CRACKER lb. pkg. 26c
GORTON'S READY-TO-FRY CODFISH CAKES 10-oz. can 22c
POMPEIAN OLIVE OIL 4-oz. can 29c
WILKINS Coffee ALL GRINDS lb. can 55c
OLD VIRGINIA GRAPE JELLY 2 10-oz. jars 29c

FLORIDA FULL O' JUICE ORANGES 8 lb. bag 45c
For that Glow of Health . . . buy Florida EXTRA-JUICE Oranges! For flavor, juice, sweetness and vitamin C, Florida's can't be beat. And they are a REAL VALUE at SHIRLEY this week!

WESTERN WINESAP APPLES 2 lbs. 23c
Crisp and tasty . . . these apples are excellent for your children and fine for you, too!

RED RIPE SLICING TOMATOES ctn. of 3 or 4 19c
The delicious way to get a fine vitamin balance in your Lenten meals.

BLACK VALENTINE GREEN BEANS 2 lbs. 29c

FLORIDA RED BLISS New Potatoes 4 lbs. 27c

JUICY FLORIDA 54 SIZE Grapefruit 4 for 29c

Britain Hints Aid To Trans-Jordan

London, March 10 (AP).—Britain hinted officially today she would help Trans-Jordan if Israeli armed forces invaded that country.

"An ally should be protected against an aggressor," Minister of State Hector McNeil told the House of Commons. Britain has a mutual-aid treaty with Trans-Jordan.

The discussion centered upon announcements that Israeli troops have moved south in the Negev Desert of Palestine, which lies between Egypt and Trans-Jordan, toward the Red Sea Gulf of Aqaba. Responsible informants said Britain is consulting the United States.

Spokesmen of Israel and Trans-Jordan agreed there was an Israeli movement toward the gulf. They disagreed on its meaning and also whether there has been a brush between Israeli units and a frontier guard of Trans-Jordan's Arab Legion.

The emphasis in Amman, Trans-Jordan's mountain capital, was that Israeli forces were "proceeding toward Aqaba," the name of the British-garrisoned Trans-Jordan seaport on the Gulf of Aqaba, three miles east of the point where southern Palestine touches the gulf.

A Trans-Jordan official said today heavy fighting was taking place. An Israeli mechanized column was reported to have reached a small village 10 miles northwest of Aqaba.

The emphasis in Tel Aviv was that Israel was occupying territory assigned her by the United Nations partition resolution of 1947. An Israeli military spokesman denied there had been any armed clashes.

"All our units are inside our territory," he told newsmen. "We have not crossed any frontier and we have no intention of crossing any. We have no designs on Aqaba port, which is in Trans-Jordan."

British officials appeared to be awaiting a report from United Nations observers in Palestine.

Delegates of Israel and Trans-Jordan are now talking over an armistice agreement at Rhodes.

Merry Menagerie—By Walt Disney

"Oh, that's my WATCH pocket!"

Ben-Gurion Wins Approval For Cabinet, Hits Foes of U. S.

Tel Aviv, Israel, March 10 (AP).—Premier David Ben-Gurion obtained a parliamentary okay for his four-party cabinet today after accusing his leftist opposition of "a cold war against the United States."

The cabinet was approved, 73 to 45.

Ben-Gurion said he planned to maintain the strictest neutrality in the East-West conflict.

He charged the Mapam Labor Party with one-sidedness in favor of Russia. Referring to a Mapam declaration that the United States had not been helpful in the Palestine war, he commented that the Russians themselves said they nad never sent any arms to Israel either. He complained about Russia's reported unwillingness to let her Jews move to Israel.

Cabinet members include Foreign Minister Moshe Sharet (formerly Shertok), Treasurer Eliezer Kaplan, and Mrs. Golda Myerson, still Israel's envoy to the Soviet Union.

Russia Gets Second Rebuke From Cuba

Havana, Cuba, March 10 (U.P.).—In a second rebuke to Russia within 24 hours, the Foreign Ministry today rejected a Russian protest against the sale of "Stalin masks" during the Mardi Gras carnival here.

"Any Soviet pretension to apply totalitarian repressive measures here is inacceptable because they are totally inapplicable under our system," the Cuban reply said.

Special A-Bomb Units Reported in Air Force

By The Associated Press

The United States Air Force has several long-range bomber groups specially trained and equipped for dropping atom bombs, it was learned tonight.

For some time after the wartime atomic attacks on Japan there was only a single unit, the 509th Group, specializing in A-bomb technique.

However, officials said tonight, the modernization of the entire Air Force to fit new concepts of warfare naturally has included expansion of special atomic warfare skill to other units.

Ignore Slavs, Write Treaty, Austria Asks

London, March 10 (AP).—Austria asked the Big Four today to write her independence treaty now, with or without Yugoslavia's agreement, and end the four-power military occupation at once.

Austrian Foreign Minister Karl Gruber made the appeal after Yugoslavia refused again to give up her claims for territory and war reparations from Austria.

The deputies have been trying since February 11 to write a treaty establishing Austria as an independent state. The conference is the third since 1946 on the Austrian problem. The others also broke down on Yugoslav claims, supported by Russia and opposed by the West.

One American Freed, Two Held by Czechs

Prague, Czechoslovakia, March 10 (U.P.).—Roland Goodal of Houston, Tex., has been released by Czech authorities after being held in jail for two months, the United States Embassy disclosed tonight.

Two other Americans, constabulary soldiers from the American zone in Germany who were arrested in December, are still held, embassy officials said.

U. S. Delegate to U. N. Parley Walks Out at Pole's 'Insults'

Lake Success, March 10 (NYHT) Leroy D. Stinebower, deputy United States delegate to the United Nations Economic and Social Council, walked angrily out of a council meeting at 4:45 p. m. today because he objected to "unwarranted insults" fired by Poland.

Dr. Julius Katz-Suchy, Polish delegate, busiest and bitterest of the Rusisan-bloc orators, was denouncing the American role in Korea. When he used the term "gauleiter" to describe Gen. John R. Hodge, American military head in Korea, Stinebower arose abruptly.

He said he didn't care to listen to such insults, and that he refused to listen while Dr. Katz-Suchy was speaking. Then he walked out. The other 17 delegates looked surprised, there was silence for a few seconds, and then Dr. Katz-Suchy resumed his long denunciation.

When Katz-Suchy had completed his speech, Stinebower returned. Katz-Suchy told reporters, "I don't see why he was so angry. Last year I called General Clay a gauleiter and nobody got upset."

Stinebower said he objected to the specific term and also was fed up with the long Russian bloc propaganda speeches. His walk-out was the first by an American at the United Nations.

Czechs Still Silent On Masaryk Death

Prague, Czechoslovakia, March 10 (U.P.).—The government-controlled press and radio made no mention today of the first anniversary of the death of former Foreign Minister Jan Masaryk.

A few elderly men, and a half dozen women with kerchiefs on their heads, gathered at his grave in the country cemetery at Lany this morning.

QUALITY! FLAVOR!
Chicken Broth
TASTE IT...
Golden-rich condensed Chicken Broth. Serve full strength or diluted. Grand for soups—gravies. Buy College Inn—America's most famous name in fine foods.
COLLEGE INN
COLLEGE INN Condensed Clear Chicken BROTH

I'm Just Plain Good
GULDEN'S Mustard

You've NEVER Tasted Anything So Delicious!
CASE'S Tangy PORK ROLL
ALL MEAT—JUST HEAT and EAT
It's a Tempting Taste Thrill for the whole family!
ECONOMICAL! . . . DELICIOUS!
Packed full of Food Health!
GET A POUND TODAY!
At all Safeway and American Stores, Super Markets, or your favorite neighborhood grocer.
• EVERY BIT OF MEAT IN CASE'S TANGY PORK ROLL IS U. S. GOVERNMENT INSPECTED
SEND FOR FREE RECIPE PAMPHLET
Case's Pork Roll AND EGGS Delicious!
Try a tasty Case's Tangy Pork Roll Sandwich at any of the "Little Tavern Shops" 10c
Listen to CLOVER HOLLY WTOP—5 P.M.
Made in the modern tile kitchens of Case's Pork Roll Company . . . Trenton, N. J.—Established 1870—

Buckingham SUPER MARKETS
"PALACE OF QUALITY"
2920 NICHOLS AVE., S. E. OPPOSITE THE CONGRESS THEATRE
U. S. GOV'T GRADED "GOOD" ROUND STEAK lb. 65c
U. S. GOV'T GRADED "GOOD" LEGS OR BOUILLONS OF VEAL lb. 49c
U. S. "GOOD" BREAST OF VEAL for Stuffing lb. 29c
CUDAHY'S ALL-MEAT TANG 12-oz. can 39c
POPULAR BRAND PURE PORK SAUSAGE MEAT lb. 33c
LAUREL-BRAND SUGAR-CURED SLICED BACON lb. pkg. 45c
RINSO lge. pkg. 27c
Western Original Bunch CARROTS bunch 5c
Black Valentine GREEN BEANS 2 lbs. 27c
TULIP BRAND Pink Salmon An Outstanding Buckingham Value! tall can 49c
WE RESERVE THE RIGHT TO LIMIT QUANTITIES

HURRY! Save money... in this great Chiffon soap offer!
BIG 1¢ SALE
...at your dealer's now—for a limited time!
NO COUPONS TO CLIP!
NO BOXTOPS TO SEND!
GET YOURS TODAY
This BARGAIN OFFER is made to get you and everybody to discover the wonders of CHIFFON for quick and easy dish-washing, for fluffier woolens, lovelier-looking nylons and lingerie. And wait'll you see how kind CHIFFON is to your hands—keeps them soft and lovely.
BUY 1 LARGE PACKAGE OF CHIFFON at the usual price...get this regular size package For Only 1¢
Chiffon FOR DELICATE FABRICS AND FINE WOOLENS
PURE WHITE SOAP FLAKES
1¢ SOAP SALE BUY THE LARGE SIZE PACKAGE AT USUAL PRICE. PAY ONLY 1¢ FOR THIS REGULAR SIZE PACKAGE
EASY SUDSING
Look for the double-value packages at your dealer's!
Another outstanding Armour product
A grand bonus for regular CHIFFON users—a money-saving reason for new customers to try Chiffon soap flakes
It's thrifty—and the easiest offer ever. No coupons to clip. No boxtops to send. Nothing to do but see your dealer. Right then and there, you can get a regular size package of pure Chiffon for just 1c with one large package at the usual price. So see your dealer today for Chiffon in the pretty blue package. Save money in Chiffon's big 1c sale. Offer good only while dealer's current stocks last. Hurry. Get your Chiffon Soap Flakes today.
Tune in ARMOUR HINT HUNT every Monday through Friday over your Columbia Station
Here's why CHIFFON is America's fastest-growing soap flakes for dishes and fine fabrics
1. GENTLER with fabrics! Chiffon makes your silks, nylons, cottons and woolens look better, last longer. For Chiffon is pure soap; and no other kind is as gentle with fabrics as Chiffon!
2. SAFER for colors! Chiffon keeps dainty pastels, vivid prints, flattering nylons color-true and looking new. For Chiffon is pure soap; and no other kind is as safe for colors as Chiffon.
3. KINDER to hands! Chiffon keeps hands soft and lovely. For Chiffon contains no harsh alkali or skin-drying chemicals. Chiffon pampers your hands as it makes your dishes sparkle!
NO PURER SOAP WAS EVER MADE
© Armour and Company

Dutch Asked To Restore Java Republic

Lake Success, March 10 (AP).—The United States called on the Netherlands today to put the Indonesian Republic back in power and then talk peace.

The United States voiced its new demand on the Dutch in the Security Council after hearing a Dutch representative say his government has refused to restore the Indonesian Republic to authority because it feared violence and chaos would result.

Dr. J. H. Van Royen, Dutch representative here, said restoration of the Indonesian Republic would mean putting back in power what he called the same militarist and extremist elements which have been the main stumbling blocks in negotiations with the republic.

He said Communists in Indonesia would take heart and redouble their activity.

Warren R. Austin, chief American delegate, said the United States is unable to understand why the Netherlands cannot restore the republic to authority.

"Is it entirely consistent, moreover, to propose as the Netherlands proposes, a transfer of sovereignty three or four months hence to an Indonesian government which will include the republic as a member state while at the same time maintaining that immediate restoration of the republic in the limited area of Jogjakarta would result in chaos?

The council adjourned until 11 a. m. (EST) tomorrow, when it will discuss Indonesia again.

Next Premier To Be Gen. Ho, Nanking Says

Nanking, China (Friday), March 11 (U.P.).—A well-informed source said that acting President Li Tsung-jen would name Gen. Ho Ying-ching as the new Premier today in the face of a new Communist threat to smash across the Yangtze River just east of Nanking.

The source said Ho promised to give the final answer by telephone from Hangchow, but that it was "certain" he would accept the premiership. Ho, one-time Defense Minister and Chief of the Army General Staff, was reported conferring with Generalissimo Chiang Kai-shek.

Nationalist military spokesman Teng Wen-yi said the Communists had massed 500,000 men and 1500 small river craft along the Yangtze east of Nanking for a crossing attempt.

The government continued to send troop reinforcements into the Nanking-Shanghai area and in Shanghai long lines of troops equipped with heavy field pieces including 105 millimeter cannon were seen marching toward the North station.

Philippines Veterans Demonstrate

Manila, March 10 (AP). — Fifteen thousand Philippines veterans and unrecognized guerillas today staged an orderly demonstration on the Malacanan Palace grounds.

They pressed their requests for larger benefits and full back pay for war service.

President Quirino told them their demands could not be met fully if the Philippines continued "in a state of commotion." He referred to a quarrel in the Senate that has paralyzed congressional action for 18 days.

He made six provisional promises, including one to ask the United States to reexamine guerilla recognition. The United States closed its roster of recognized guerillas last June.
ag stageda-

Deposed Senate President Jose Avelino asked the Supreme Court to reconsider a petition charging he was ousted illegally.

Hill Group Flays China Policy

Fifty Senators yesterday denounced the Administration's "Stop, Look and Listen" policy in China and called for early action on a bill authorizing $1,500,000,000 in new military and civilian aid to its hard-pressed Nationalist government.

The group, including 25 Democrats and as many Republicans, urged Chairman Tom Connally (D., Tex.) of the Senate Foreign Relations Committee to take the lead in the struggle.

The Senators, in perhaps the strongest bipartisan protest to date against that policy, said in a joint letter to Connally:

"Threatened Communist domination of all Asia cannot, with any due regard for our national security, be ignored."

Airline Offers Free Flights to Mark 1st Year

Free air trips over Washington are being offered by Northwest Airlines as feature of its observance of its first anniversary of service here on March 15.

The flights, of 30 minutes duration, will take off from National Airport every half hour beginning at 10 a. m. today, Saturday and Sunday. Bookings can be made at the airlines counter at the airport.

Capt. Mel Swanson, veteran pilot, will be at the controls of the new Martin 2-O-2 plane for the flights.

Traffic and operations officials yesterday began a conference with users and potential users of Northwest's 20,000 miles of air routes, outlining plans for the coming year.

Bakery Treats
Baked Fresh Daily...

JANE PARKER
Hot Cross Buns — Fruit Filled and Topped with Sweet Icing — pkg. of 9 29c

JANE PARKER THIN SLICED, DELICIOUS
Bread — Made with Pure Bread and Honey — loaf 20c
PINEAPPLE—LEMON—SHERBET
Layer Cakes — each 39c
CARAMEL DOUBLE DIP CREME
Layer Cakes — each 59c
JANE PARKER CARAMEL
Pecan Rolls — each 39c
JANE PARKER
Bread Crumbs — pkg. 14c
JANE PARKER SANDWICH
Cremes — Orange, Vanilla or Chocolate — pkg. 28c
JANE PARKER
Potato Chips — 5-oz. pkg. 23c — 10-oz. pkg. 45c

Visit your friendly A&P Super and make a clean sweep of your household needs by selecting the right product for each household cleaning task. For example—wax for floors and linoleum, soap grains or flakes for dishes and fabrics, cleansers for tile and porcelain. Bright Sail cleaning aids, sold exclusive by A&P, will come to your rescue in a jiffy. You'll find them high in quality and mighty attractive in price.

LIQUID WAX — BRIGHT SAIL — quart can 39c
GLASS WAX — GOLD SEAL For Windows, Mirrors, Etc. — pint can 59c
WINDOW CLEANER — A-PENN — 20-oz. bot. 23c
WINDEX — MAKES WINDOWS SPARKLE — 20-oz. bot. 29c
MONOGRAM BROOMS — No. 6 — each 83c
GALVANIZED PAILS — 10-QUART SIZE — each 49c
SOAP FLAKES — BRIGHT SAIL — large box 22c
JOHNSON'S GLO-COAT — 1-qt. can 98c
SCRUB MOPS — each 29c

BRIGHT SAIL Window Wax — 16-oz. can 23c
A-PENN Dry Cleaner — 2-gal. can 1.25
WOODEN Clothes Pins — pkg. of 30 15c
CLOTHES Lines — 50-ft. 39c
SCRUB Brushes — each 15c
BRIGHT SAIL Paste Wax — 1-lb. can 29c
BRIGHT SAIL Cleanser — 2 cans 15c
FOR CLEANING WALLS, WOODWORK Soilax — 24-oz. pkg. 25c
BRIGHT SAIL CREAM FURNITURE Polish — 12-oz. bottle 19c
BRIGHT SAIL SILVER Polish — 8-oz. bottle 13c
A-PENN Cream Wax — 20-oz. can 29c
SUPREME Steel Wool — 2 pkgs. 15c
FOR DIRTY HANDS Boraxo — 8-oz. tin 15c
20-MULE TEAM Borax — 1-lb. pkg. 17c

You'll save plenty on all our Pantry Values

Stock your supply shelf and stretch your budget at your friendly A&P! We've wide assortments of the things you always need. Check your pantry now.

Sugar Peas — DEL MONTE EARLY GARDEN — 2 17-oz. cans 37c
Golden Corn — BUTTER KERNEL — 2 17-oz. cans 33c
Tomatoes — STANDARD QUALITY — 2 No. 2 cans 25c
Pie Apples — COMSTOCK SLICED — 2 No. 2 cans 31c
Peaches — IONA SLICED OR HALVES — No. 2½ can 25c
Tomato Juice — IONA — 2 No. 2 cans 17c
Orange Juice — FANCY FLORIDA — 2 No. 2 cans 21c
Spam — A TASTY LUNCHEON MEAT BY HORMEL — 12-oz. can 45c
Family Flour — SUNNYFIELD — 5-lb. bag 38c
Granulated Sugar — 5-lb. bag 44c
dexo — VEGETABLE SHORTENING — 1-lb. can 31c — 3-lb. can 85c
Apple Sauce — A&P GRADE A — 2 No. 2 can 25c

A & P Coffees

Sold in the whole bean and Custom Ground when you buy, just right for your coffee maker.

MILD AND MELLOW
EIGHT O'CLOCK — 1-lb. bag 40c — 3-lb. bag $1.15
RICH AND FULL BODIED
Red Circle — 1-lb. bag 44c — 3-lb. bag 1.27
VIGOROUS AND WINEY
Bokar — 1-lb. bag 47c — 3-lb. bag 1.35

Ann Page Foods

ANN PAGE Mayonnaise — pint jar 39c
ANN PAGE Macaroni or Spaghetti — 2 8-oz pkgs. 19c
ANN PAGE SPARKLE Puddings — 3 pkgs. 19c
ANN PAGE SALAD Dressing — pt. jar 29c — qt. jar 49c
ANN PAGE Beans With Pork — 2 1-lb. cans 21c
SULTANA LIGHT RED KIDNEY Beans — 2 1-lb. cans 23c
ANN PAGE BLENDED Syrup — 12-oz. bottle 22c
NECTAR Tea Bags — pkg. of 48 41c
WHITE HOUSE Milk EVAPORATED — 4 tall cans 49c
LIGHT MEAT GRADED Tuna Fish — 6 oz. can 37c
NABISCO Shredded WHEAT — 2 pkgs. 33c
NABISCO Cheese Ritz — 8-oz. pkg. 26c
SUNNYFIELD Corn Flakes — 2 8-oz. pkgs. 25c
A-PENN (SAE 10-20) Motor Oil — 2-gal. can $1.79
MORTON'S Salt PLAIN OR IODIZED — pkg. 9c
KREMEL Desserts — 3 Pkgs. 20c
DURYEA'S Corn Starch — 1-lb. pkg. 13c
MEXENE Chili Powder — 1¼-oz. pkg. 14c
FOR LAUNDRY Linit Starch — 12-oz. pkg. 12c

A&P's Famous "Super-Right" Meats

PRICED RIGHT

Only tender, juicy, fine-flavored meats are selected by A&P's experts. And every cut is carefully trimmed to remove excess waste. What's more, A&P's advertised prices are A&P's only prices . . . and they are always just as low as market costs permit for such high-quality meats. Is it any wonder smart shoppers say you can't beat "Super-Right" meat values.

SUPER-RIGHT CLOSE-TRIMMED SIRLOIN
STEAKS — pound 63c
Porterhouse Steaks — pound 69c
ONE PRICE—NONE PRICED HIGHER

Pork Roast — RIB END UP TO 4½ LBS. NONE PRICED HIGHER — lb. 47c
Sliced Bacon — MORRELL'S PRIDE NONE PRICED HIGHER — lb. 51c
Sausage Meat — SWIFT'S BROOKFIELD — 1-lb. pkg. 37c
Frankfurters — LOOSE SKINLESS — lb. 47c
Luncheon Meat — SLICED, SPICED — ½-lb. 27c
Fryers — FRESHLY KILLED, TOP QUALITY (UP TO 3½ LBS.) — lb. 45c

TOP QUALITY SEA FOOD

FRESH STANDARD
OYSTERS — SALT WATER — pint 55c
FRESH Sea Scallops — lb. 59c
FANCY SLICED Halibut Steaks — lb. 47c
WHITE OR YELLOW Fresh Perch — lb. 39c
MEDIUM Fancy Smelts — lb. 17c
FANCY SHRIMP — 31-42 COUNT — lb. 69c

A&P Farm-Fresh Fruits and Vegetables

FLORIDA VALENCIA (Size 150)
ORANGES — dozen 39c
ONE PRICE—NONE HIGHER

GREEN BEANS — BLACK VALENTINE — 2 lbs. 29c
FRESH BROCCOLI — FANCY WESTERN — bch. 25c
ICEBERG LETTUCE — CRISP CALIFORNIA — head 17c
RIPE TOMATOES — SOLID, FOR SLICING — cello ctn. 19c

WESTERN WINESAP Apples — 2 lbs. 29c
LARGE FRESH CUBAN Pineapples — each 33c
TENDER Bunch Kale — 2 bchs. 17c
Yellow Onions — 5 lb. mesh bag 19c
WASHED READY TO USE Spinach — cello bag 19c
WESTERN Cauliflower — extra large head 29c
OXFORD PARK Grass Seed — 5-lb. bag $1.89
ENGLISH (VACUUM PACKED) Walnut Meats — 4-oz. can 33c

DRIED FRUITS
FANCY EVAPORATED Peaches — 1-lb. bag 33c
FANCY EVAPORATED Mild Fruits — 1-lb. bag 33c
DEL MONTE LARGE Prunes — 2-lb. box 45c

FROZEN FOODS
Cut-Up Fryers — ESSKAY — lb. 73c
Lima Beans — BIRDSEYE FORD HOOK — 12-oz. pkg. 41c
Brussels Sprouts — STOKELY'S — 10-oz. pkg. 37c
Fillets — CAP'N JOHN'S OCEAN PERCH — lb. 43c
Orange Juice — SNOW CROP CONCENTRATED — 2 6-oz. cans 37c

A & P Dairy Center

The thrifty Dairy Center of your A&P Super Market is where you'll spy buy after buy in rich cream and milk, fine-flavored butter and eggs, cheeses of all kinds and other farm-fresh favorites.

BUTTER — SUNNYFIELD CREAMERY — ¼ lb. prints, lb. 70c — 1 lb. print 69c
CRESTVIEW GRADE B Large Eggs — doz. 59c
FRESH Mild Cheese — lb. 45c
QUALITY Pure Lard — 2 1-lb. pkgs. 35c
OLEOMARGARINE Nutley — 1-lb. pkg. 23c
CHED-O-BIT Cheese FOOD — 2-lb. loaf 75c
BENCH CURED Sharp Cheese — lb. 69c

A&P Super Markets

Prices in this advertisement effective in Washington and vicinity.

BLU-WHITE FLAKES — Buy 3 pkgs. at regular price of 29c and get another pkg. for only 1c . . — 4 pkgs. 30c
Sweetheart REGULAR SIZE TOILET SOAP — Buy 3 bars at the regular price of 26c and get another bar for only 1c — 4 bars for 27c
Sweetheart BATH SIZE TOILET SOAP — Buy 3 bars at the regular price of 39c and get another bar for only 1c — 4 bars for 40c
Ivory Flakes — FOR LAUNDRY OR DISHES — large package 30c
OLD DUTCH CLEANSER — 2 cans 21c
LUX SOAP — BATH SIZE — bar 13c
SWAN SOAP — LARGE SIZE — bar 16c

CREAM CREST FRESH MILK — GRADE A — 19c 1-quart carton
CHESTNUT FARM VITAMIN 'D' FRESH MILK — GRADE A — 2 1-quart cartons 43c
Above dairy prices effective in D. C. only

CONVENIENTLY LOCATED A&P "SUPERS"

N.W. SECTION	N.E. and S.E.	SUBURBAN
3400 Georgia Ave.	1729 Benning Rd. N.E.	Arlington—Col. Pike
6428 Georgia Ave.	1800 Hamlin St. N.E.	Clarendon, Va.
2141 Wisc. Ave. N.W.	2617 Penna. Ave. S.E.	Alexandria, Va.
26 Kennedy St. N.W.	3933 South Capitol St.	Arlington Forest
6930 Wisc. Ave. N.W. (In Bethesda)	500 12th St. S.E.	Rockville, Md.
	3105 Nichols Ave. S.E.	Silver Spring, Md.
	3925 Minnesota Ave.N.E.	

Chinese Reds Seize Airliner in Flight

Shanghai, March 10 (AP).—Gun-wielding Chinese Communist air pirates took over a Chinese airliner and forced it to land in Red territory January 30, the American pilot said today on his return here.

Red soldiers kept him and two Chinese crewmen under close guard for 33 days.

Pilot Donald K. Hassig of Inglewood, Calif., said six armed Communist agents commandeered the China National Aviation Corp. plane 10 minutes out of Shanghai on a flight to Tsingtao. The plane was diverted to Communist-held Tsinan, capital of Shantung Province.

Hassig said he and his two Chinese crewmen were held in Tsinan until March 4, then taken to Tsingtao, given back their personal effects and turned over to Nationalist troops. All three arrived in Shanghai today.

Locomotive Hit Twice

Tampa, Fla., March 10 (U.P.).—Engineer R. G. Bryan was glad to get to the roundhouse yesterday. At one crossing, his switch engine was grazed by an ice truck. Bryan's engine puffed on another two blocks and was smashed into by a car.

'Evacuee' Baby . . .

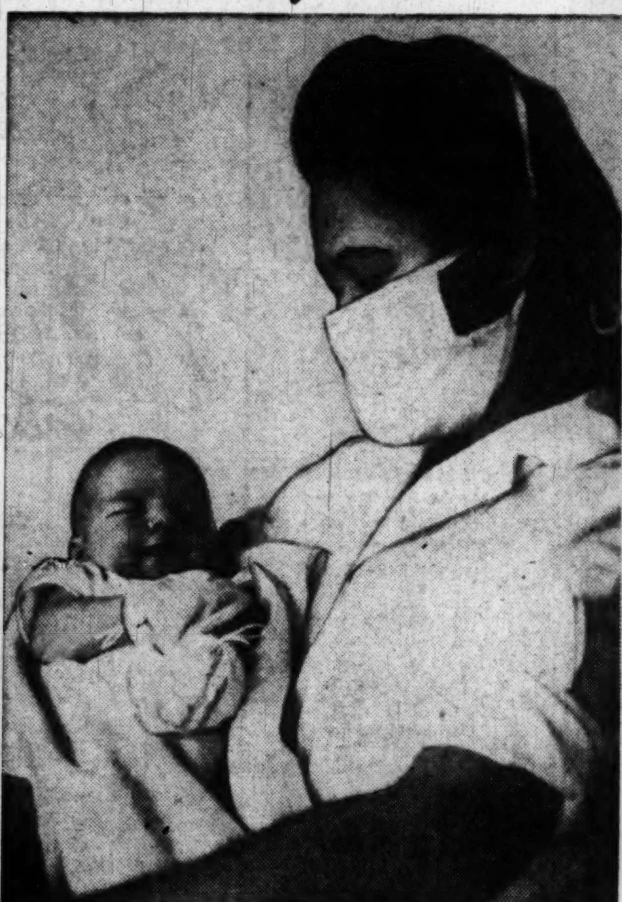

NEWEST WILSON BORN IN MANILA—One-day-old Mark Steven Wilson, son of Mr. and Mrs. Earl J. Wilson of Washington, is shown in the arms of a Philippine nurse in Manila. Mark is the first "evacuee" baby born among the group of Army, Navy, embassy and consular wives evacuated from China to Manila. The baby was born February 12. The Wilsons have two other children, April, 10, and Ronby, 5. His father, assistant public affairs officer of the United States Information Service at Shanghai, is a former Washington Post reporter. The new baby's grandparents, Mr. and Mrs. Joseph M. Wilson, live at 1614 G st. se.

Stravinsky Loses His $250,000 Suit

Los Angeles, March 9 (AP).—Composer Igor Stravinsky today lost his suit for $250,000 damages over the popularization of one of his famed Fire Bird suite themes.

Stravinsky sued the Leeds Music Corp. claiming the firm had improperly credited him with writing a popular song "Summer Moon," carrying the credit line "Music by Igor Stravinsky."

He claimed the music was so changed and added to as to deprive it of much of its musical merit.

Superior Judge Joseph W. Vikers, ruling for Leeds, said Stravinsky contracted to have a portion of his Fire Bird suite used as a popular number. He said Stravinsky's action should have been for breach of contract rather than for damages.

Potatoes stuffed with
STAR-KIST TUNA!

Recipe complete costs only 80¢

You've never tried finer tuna! You'll be convinced the moment you see and taste it. Tender, milder, Star-Kist Tuna in drifts of mealy potatoes . . . it's a combination *everybody* loves!

Buy Solid Pack or Chunk Style Grated . . . Star-Kist quality is the same!

STAR-KIST TUNA STUFFED BAKED POTATOES

4 large baked potatoes
2 tablespoons butter (or margarine)
1 7-oz. can Star-Kist Fancy Solid Pack (or New Chunk Style Grated) Tuna
½ cup top milk
¾ teaspoon salt
⅛ teaspoon pepper
1 tablespoon minced onion
¼ lb. grated Cheddar cheese (optional)

Scoop out contents of hot baked potatoes and mash. Beat in butter, oil from tuna and hot milk. Add salt, pepper, onion and flaked tuna. Heap mixture lightly in potato shells and sprinkle with grated cheese. Place in 450° F. oven for 10 minutes, or until lightly browned. Serves 4 generously.

M-m-m-m! SUCH SUNNY FLAVOR!

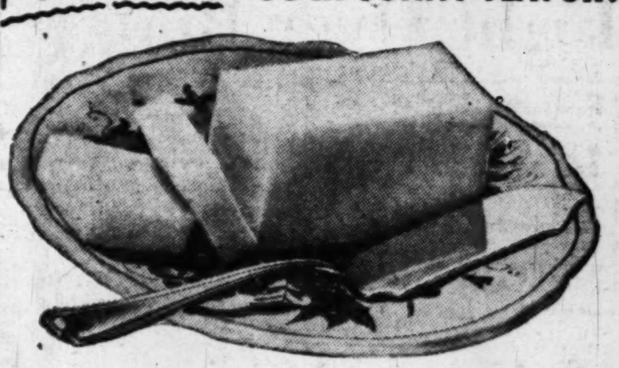

Mrs. Filbert puts the M-m-m-m in Margarine!

The minute you taste this golden goodness you'll say it's the best, the *freshest* margarine ever. Mrs. Filbert created it for her own family. So let *your* family enjoy it. Every pound is fortified with 15,000 units of Vitamin A. Thrifty, too! Ask your grocer for Mrs. Filbert's today.

Margarine Muffins for Moppets

Sift 2 cups flour, 2 teaspoons baking powder, 2 tablespoons sugar, ½ teaspoon salt. Blend in 1 cup milk, 3 tablespoons Mrs. Filbert's Margarine, melted. Add one egg. Bake 25 min. at 400 degrees. Top with Mrs. Filbert's Margarine. Delicious!

NEW! Fresher, sweeter flavor! Regular comes ready for mixing bowl. Wonderful for cooking!

NEW! Yellow quarters . . . now ready-to-serve as you've always wanted it! Saves so much time!

NEW! "In the bag" for quick, easy coloring. Just break the capsule—knead the bag!

Mrs. Filbert's MARGARINE

To Dealers: If your store does not have stock, you can obtain by calling Mann & Company, 1048 29th Street N.W., Washington, D. C., Telephone: STerling 3660.

Yours! Almost As a GIFT!

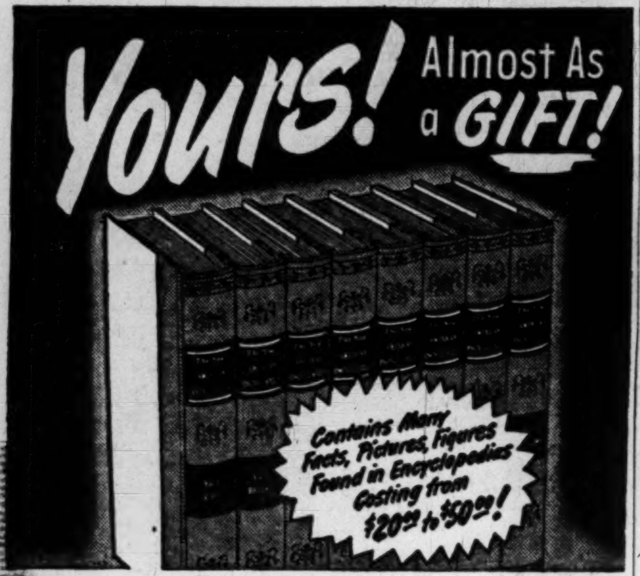

Contains Many Facts, Pictures, Figures Found in Encyclopedias Costing from $20.00 to $50.00!

Here's How You Get the 8 Giant Volume Set of the

New American Encyclopedia

First Volume Sent You on 10-Day Trial!

IT'S THE UP-TO-THE-MINUTE ENCYCLOPEDIA YOU'VE ALWAYS WANTED FOR YOUR FAMILY!

Space does not permit us to tell you all the facts about this great set of 8 giant volumes that gives you 1528 pages, information on 20,000 subjects, covered in 1,400,000 words, fully illustrated, sixty-four color pages. It contains information on vital subjects that can help your children star in school, help adults be the best informed in their neighborhood!

WHY WE MAKE THIS OFFER

This astonishing Encyclopedia offer is made to introduce you to Ken-L-Ration. It's ONE dog food made with lean, red meat—U. S. Govt. inspected horse meat. Ken-L-Ration also contains all known "dog-health" vitamins and vital minerals.

HERE'S HOW TO GET YOUR ENCYCLOPEDIA

We will send you the first giant volume of the Encyclopedia on a 10-DAY TRIAL. Just send us handy order blank below with 50c and 6 labels of Ken-L-Ration dog food. If you aren't satisfied this isn't the biggest Encyclopedia value you ever saw, return volume to us within 10 days. Your money will be refunded promptly.

Chances are, when you see it, you'll want the complete set of 8 volumes. Each one is yours for only 50c and 6 Ken-L-Ration labels.

You can get all 8 volumes now—and save the price of one. Just mail us order blank with your grocer's sales slip showing that you bought a case (48 cans) of Ken-L-Ration and enclose $3.50.

OFFER LIMITED: MAIL ORDER BLANK TODAY

KEN-L-RATION'S AMAZING BARGAIN OFFER OF THE UP-TO-THE-MINUTE ENCYCLOPEDIA YOU HAVE ALWAYS WANTED

Ken-L-Ration, Dept. 10, Box 1721, Chicago 77, Ill.

☐ I want Only the First Giant Volume on 10-Days Trial. (Check the Square at the Left:)

Please send me the first volume of the New American Encyclopedia. I enclose 50c and 6 Ken-L-Ration labels. If I decide not to keep it, I will return it within 10 days and you will refund my 50c.

☐ I Want the Complete 8-Volume Set Now. (Check the Square at the Left:)

Please send me the complete 8-volume set of the New American Encyclopedia now, to save me the price of one volume. I enclose $3.50 and 48 Ken-L-Ration labels—or my dealer's sales slip, showing that I bought 48 cans (1 case) of Ken-L-Ration.

Name ....

Address ....

City .... Zone .... State ....

Offer Expires June 30, 1949. Limit: One set to a Customer.

Navy Inventor Gets $3050 for Anti-Sub Device

Phillip T. Russell, Navy Department electronics engineer whose electro-mechanical gadget for handling antisubmarine sound equipment has saved the Navy $2,300,000 since 1944, yesterday was awarded $3050 and a letter of appreciation from Navy Secretary John L. Sullivan.

Russell

Russell's invention, called the "hoist-Train System" permits faster manipulation of the sensitive "ear" of antisubmarine sonar equipment which protrudes from the ship's hull. He has also invented a device for measure ocean depths and an underwater speaker for communicating with disabled submarines.

Rear Admiral David H. Clark, USN, chief of the Bureau of Ships, presented the award during ceremonies yesterday in the Navy Department. Russell lives at 3508 Perry st., Mount Rainier, Md.

Hibernians to Honor Fibber McGee, Molly

Hollywood March 10 (AP).—The Ancient Order of Hibernians announced today that its 1949 Irish Oscars will go to Fibber McGee and Molly, who for 30 years in private life have been Mr. and Mrs. James Jordan.

Presentation will be made March 17 at an annual St. Patrick's Day ball here.

"Gee! Now they're calling for our wonderful Whole Wheat Plus all over town!"

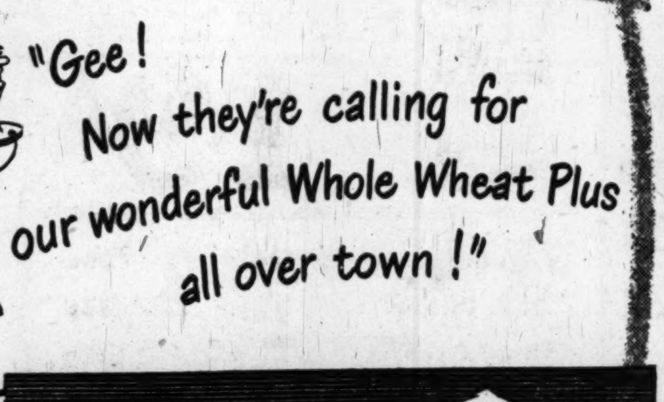

What makes it taste so good?

SURPRISERS! Watch everybody's eyes widen when you serve our Whole Wheat Rolls toasty hot! They're a treat at any meal!

Grandma's Molasses . . . Cuban Bee Honey . . . 100% whole-wheat flour!

Shows what can happen when you just start out to make delicious homelike bread. Folks try this fine, wonderfully different loaf and begin to call up their neighbors about how good it is! We believe you've never tasted bread like this!

ASK YOUR GROCER FOR IT!

ARNOLD
WHOLE WHEAT PLUS

A "Good Hot Dinner"
(. . a real temptation—with the Fine Flavors of Blue Plate Foods)

Menu
Piping Hot Beef Soup
Deviled Baked Potatoes*
Baked Grated Carrots
Green Beans, French Style
Salad Americana*
Angel Tarts*
Blue Plate Coffee
*Recipes below

BLUE PLATE Peanut Butter

SMOOTH—TO THE BOTTOM OF THE JAR

DOES NOT SEPARATE

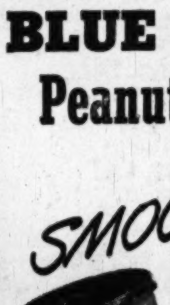

Deviled Baked Potatoes

Blue Plate Peanut Butter adds delicate nutty flavor

Cut baked potatoes in half lengthwise. Scoop out inside, blend with milk, salt, pepper and Blue Plate Margarine to taste. Stir in ½ can deviled ham, and fill shells with mixture. Dot lightly with Blue Plate Peanut Butter. Return to oven a few minutes to re-heat. Serve piping hot.

BLUE PLATE Preserves and Jellies

REAL OLD FASHIONED FLAVOR!

Angel Tarts

Sweet treats with the sunny flavor of Blue Plate Strawberry Preserves

Make individual tart shell, using Blue Plate Margarine to give specially good flavor. Partly fill baked shells with vanilla custard. Spread with Blue Plate Strawberry Preserves. If you wish, top each tart with a spoonful of meringue.

BLUE PLATE MAYONNAISE

MADE WITH WESSON OIL! . . . naturally it's more delicious

Salad Americana

Simple to make—and so good—with FRESH, FRESH Blue Plate Mayonnaise

1 No. 2 can asparagus (or 1 lb. fresh, cooked)
8 tiny whole beets, cooked
Sweet pickle juice
Crisp salad greens
Blue Plate Mayonnaise
2 hard-cooked eggs (optional)

Cover beets with pickle juice, and let stand 1 hour or more in refrigerator. Chill asparagus. Arrange salad greens on 4 individual plates, and place asparagus on greens. Top with Blue Plate Mayonnaise. (Use it generously—your family will love the flavor.) Garnish with eggs, drained beets. Serves 4.

GUARANTEE: Best coffee you ever tasted or your money back

Blue Plate Coffee

BLUE PLATE FOODS, INC. 316 F ST. N.E., WASHINGTON, D. C. AT. 5917

Maryland U. Wins Fight Over Budget

By Phil Austensen
Post Reporter

Annapolis, Md., March 10.—The bill to require the University of Maryland to submit detailed budgets to the Legislature was killed today by the closest possible margin.

University budgets are at present on a lump-sum basis and President H. C. (Curley) Byrd opposed the bill requiring budget details. On Tuesday, the bill was defeated in the House of Delegates, 58-55.

Today, sponsors moved for reconsideration and won their fight, 60 to 56. When the bill itself went to a vote, 61 were for and 56 against. However, a constitutional majority of 62 was necessary for passage. It may not be considered again this session.

Meanwhile, the House voted to continue its Education Committee until the 1950 session to make a "thorough study and investigation of the university's budget procedure and practices, the financial structure and accounting methods." The committee is to report its findings and recommendations to the House at the 1950 session.

Neutrality Asserted

Administration forces denied any part in the battle for or against the bill. Leroy Pumphrey (D., Prince Georges), majority floor leader, voted for while Jacob R. Ramsburg (R., Frederick), minority floor leader, voted against.

Throughout the bitter debate, the Baltimore Sun was quoted and derided by those opposing the bill. The Sunpapers had carried on a campaign against Dr. Byrd and editorially attacked the failure of the bill to pass as the result of "political maneuvers."

Opponents called the bill unnecessary because the Governor has the right to demand and obtain detailed budgets from department heads. Proponents said political pressure had been brought to bear, and the bill simply protects the taxpayers.

Montgomery County House members introduced five bills which would mandate distribution of two thirds of the money received by the county from State income tax, racing revenues, gasoline and admission taxes and license fees, to Bethesda and Silver Spring suburban districts. Bethesda would receive about $130,000 and Silver Spring $120,000 annually, the delegates said.

Would Amend Greenbelt Charter

Amendment of the Greenbelt charter giving it the status of a city, among other changes, is provided in a bill introduced by the Prince Georges delegation.

The Senate passed the bill sponsored by Senator James B. Monroe (R., Charles) which would legalize slot machines in Charles County provided the voters approve in a referendum June 21.

The Senate also passed bills permitting purchase of the Twin Brook water and sewer system by Rockville provided the subdivision is annexed by Rockville, and permitting the mayor and council to levy ad valorem taxes for public improvements. Another bill increases from 10 to 12 the number of horse-racing days at county fair association meets.

Senator Monroe introduced a bill which would permit the Charles County commissioners to borrow up to $200,000 for school construction and equipment.

Epidemiologist

Dr. Dauer Appointed Bureau Chief

Dr. Carl C. Duer, District Health Department epidemiologist, has been appointed director of the department's Bureau of Preventable Diseases. He succeeds Dr. James G. Cumming, who retired March 1.

Dr. Dauer

The new bureau head has been in the Health Department since 1937. He came to the District from Tulane University where he had served as a professor in the medical school for four years. Prior to that he had been in public health work in Oregon.

A native of Ohio, Dr. Dauer attended Western Reserve University in Cleveland and Harvard University.

Dr. Dauer is married and lives at 3515 Livingston st. nw. He has one daughter, who lives in Boston.

College Dean Found Slain On Texas Farm

Burleson, Tex., March 10 (U.P.).—Dr. John W. Lord, 70, dean of the Texas Christian University Graduate School, was found slain today in his lonely retreat—an abandoned old farmhouse he took for his home only a few weeks ago.

Sheriff Houston Walling said Lord had been beaten about the head. No weapon was found in the house, 5 miles from Burleson in heavily wooded country.

Near the body, Walling said, was found a magazine, its blood-spattered pages opened at a story which bore the screaming caption, "Wanton Women, an Open Road to Murder."

Two of Lord's students—John Decker and Bill Marshall—found the body after searching because Lord failed for two days to meet his classes at TCU. The body was on the floor in a rear room. There were signs of a wild struggle. Lord had been missing since Tuesday. He had been on the faculty since 1919.

Lord had been slashed eight times about the head. His pockets had been turned inside out.

Lord's wife died at Fort Worth five years ago.

Baltimorean Asks $11,500 From U. S. For Loss of Story

A Baltimore businessman yesterday filed suit in District Court asking for $11.500 damages from the United States Government for the loss of an original illustrated story.

The story, called "A Pictorial Story of the Great Tokyo Raid of April 18, 1942" was loaned to the United States Air Forces April 3, 1947, for use during the fifth anniversary of the Doolittle Raid, the suit states. It was reported lost in June, 1947, according to the suit, which was filed by Arthur S. Curtis, president of A. S. Curtis Features Syndicate of Baltimore.

Cost of reproducing it will be $1500, the suit charges. In addition, Curtis has suffered an advertising and rental loss of $10,000 because the item is missing, according to the suit.

Senate Unit Backs TVA Steam Plant Project

The Tennessee Valley Authority's proposal to build a $2,500,000 steam plant at New Johnsonville, Tenn., cleared another congressional hurdle yesterday.

The Senate Appropriations Committee informally approved the project, which already has passed the House.

The funds are provided in a deficiency appropriation bill which the Senate committee is still considering.

2 Silver Spring Men Convicted as Gamblers

William S. Morrow, 34, 801 Pershing dr., Silver Spring, was convicted yesterday in Montgomery County Circuit Court of accepting racing and numbers bets.

Robert Lee Hunter, 37, 8708 Colesville rd., Silver Spring, was convicted of setting up a gaming table. Both men were arrested last November 6.

Sentencing of both men was deferred by Judge Stedman Prescott and they were released under bond.

BURNETT'S
World's Finest VANILLA
Makes good cookies better!

HOT ROLLS on your table TONIGHT!
Duff's HOT ROLL Mix
JUST ADD WATER - that's all!
The homemade, oven-fresh flavor is wonderful. Try Duff's ... it's so quick 'n easy. Buy a box today!
Check your Shopping List for Duff's
HOT ROLL MIX
DEVIL'S FOOD MIX
WHITE CAKE MIX
SPICE CAKE MIX
GINGERBREAD MIX
HOT MUFFIN MIX
WAFFLE MIX
PRODUCTS OF AMERICAN HOME FOODS

Cut your SHOPPING TIME ... transfer to
Food Fair Super Markets

Don't Lose Sight of QUALITY!
Now, first, last and always. Food Fair handles only one quality— THE BEST!

Yes, save time and save money, too. Food Fair Speedee Self-Service Meat Departments assure you of the FINEST QUALITY Meats, Poultry and Sea Food. All beautifully packaged in sanitary cellophane and instantly ready for home use. Best of all, no standing in line or waiting for your number to be called at Food Fair. Step up, make your selection, and you're on your way. Try it—you'll surely love it—this new Food Fair way!

SMOKED PICNICS lb. 43c
FOOD FAIR "BLUE RIBBON" READY-FOR-THE-PAN
• No waste—lean and tasty, with that old-fashioned hickory-smoked flavor. Well-trimmed, cellophane wrapped. Average. 4 to 6 pounds.

FRYING CHICKENS lb. 59c
FOOD FAIR "BLUE RIBBON" READY-FOR-THE-PAN
• No waste—dressed and drawn, well cleaned, cellophane wrapped. You don't pay for head, feet and other waste—try them.

HEN TURKEYS Pliofilm wrapped lb. 89c
FOOD FAIR "BLUE RIBBON" READY-FOR-THE-PAN
• No waste—dressed and drawn, well cleaned, wraped in Pliofilm. You don't pay for head, feet and other waste. Family sizes—9 to 12 lb. average.

WILSON'S LAUREL SUGAR-CURED SLICED BACON Ready for the pan Well trimmed Cellophane wrapped lb. 49c
ARMOUR'S STAR SKINLESS FRANKS Ready for the pan Cellophane wrapped lb. 47c
ARMOUR'S STAR SAUSAGE MEAT Pure Pork Ready for the pan Cellophane wrapped lb. 37c
ARMOUR'S STAR SLICED PICKLE and Pimento LOAF Ready to eat Cellophane wrapped 8 oz. pkg. 25c

FOOD FAIR "BLUE RIBBON" READY FOR THE PAN
SMOKED BEEF TONGUES
NO WASTE WELL TRIMMED CELLOPHANE WRAPPED lb. average 3 to 4 lbs. 39c

FOOD FAIR "BLUE RIBBON" READY FOR THE PAN
CORNED BEEF
A REAL TREAT! ALL LEAN — NO WASTE — CURED AND CORNED FROM TOP GRADES OF ROUNDS OF BEEF. WELL TRIMMED—CELLOPHANE WRAPPED. lb. 69c

FOOD FAIR "BLUE RIBBON" READY FOR THE PAN
BAKING CHICKENS
NO WASTE DRESSED & DRAWN WELL CLEANED CELLOPHANE WRAPPED lb. 59c

Food Fair SPEEDEE SELF-SERVE MEAT DEPARTMENTS
OPEN FRIDAYS TILL 9 P. M.

... for Lenten Foods ...
• DAIRY PRODUCTS—CELLOPHANE WRAPPED
SHARP CHEDDAR CHEESE lb. 79c
WISCONSIN STATE LONGHORN CHEESE lb. 49c
SLICED YELLOW, WHITE OR AMERICAN BRICK CHEESE 8 oz. pkg. 25c
CHESTNUT FARMS GARDEN SALAD 12 oz. ctn. 29c

• Seafoods—Cellophane Wrapped, Ready for the Pan.
PERCH FILLETS ..... lb. 35c
HALIBUT STEAKS ... lb. 49c
SALT HERRING ..... lb. 21c
PAN TROUT .... lb. 41c
SCALLOPS .... lb. 79c
HADDOCK FILLETS .. lb. 39c
SALMON STEAKS .... lb. 69c
MACKEREL FILLETS . lb. 43c
ROCKFISH FILLETS . lb. 45c
OYSTERS SEALED STANDARDS .... pt. can 59c

3041 Naylor Road, S.E.
5010 N. Hampshire Ave. N.W.
4714 Columbia Pike Barcroft, Va.
4241 N. Pershing Dr. Buckingham, Va.
3528 E. Capitol at Minnesota Ave.
1919 Michigan Ave. N.E.
1805 Columbia Road N.W.
These values are also on sale at 1420 7th St. N.W. and 1818 Benning Road N.E., but not cellophane-wrapped nor available thru self-service.
STORE HOURS
Daily and Saturday, 8:30 A.M. to 6:30 P.M.; Friday, 8:30 A.M. to 9 P.M.
Columbia Rd. and Michigan Ave. Stores Open 9 to 9 Daily

PEAS GREEN GIANT 2 303 cans 41c
JUICE LIBBY'S PINEAPPLE 46 oz. can 37c

• DAIRY VALUES •
BUTTER
LAND O' LAKES 1/4 lb. prints lb. 73c
SUNLIGHT 1/4 lb. prints lb. 71c
SUNLIGHT BUTTER 1/2 lb. roll 36c
SUNLIGHT BUTTER lb. roll 69c
A Treat for Lent
REALLY FRESH EGGS
From nearby farms. Each and every egg sold at your Food Fair is doubly guaranteed! Double your money back if you are not satisfied for any reason.
GRADE "A" CAPITOL MEDIUMS doz. ctn. 57c
GRADE "A" FOOD FAIR LARGE doz. ctn. 61c
GRADE "A" FARMFRESH EXTRA LARGE doz. ctn. 65c
GRADE "A" ARMOUR'S HENNERY WHITES doz. ctn. 67c
GRADE "A" ROYAL EX. LARGE doz. ctn. 69c

SPECIALS for LENT
Food Fair carries a complete and varied line of tasty sea food delights for your lenten menus.
Seaglow Chum SALMON lb. can 49c
Bumble Bee Fancy Columbia River SALMON No. 1/2 can 59c
Gorton's Fillet of MACKERAL Oval can 31c
Eastland FISH ROE 8 oz. can 21c
Kraft's Cheese VELVEETA 2 lb. loaf 89c
San Giorgio Spaghetti or MACARONI 2 lb. pkgs. 33c

SNOW CROP QUICK FROZEN CONCENTRATED ORANGE JUICE
One 6 oz. can make 1 1/2 pints of the finest juice you ever tasted ... buy several cans to-day at this exceptionally low price
6 oz. can 19c

Campbell's Vegetable-Vegetarian SOUP 2 cans 25c
Campbell's Clam Chowder 2 cans 33c
Miracle Whip Salad Dressing pt. jar 37c
White House Apple Sauce 2 16 oz. cans 25c
Nestle's Morsels For Toll House Cookies pkg. 23c

AVOSET The whipping cream discovery that's STERLIZED ... keeps fresh-tasting and sweet for months. jar 43c

• More Food Fair Values •
Musselman's TOMATO JUICE 46 oz. can 25c
Sunsweet PRUNE JUICE qt. bot. 27c
Hunt's APRICOTS Whole Unpeeled No. 2 1/2 can 25c
Kounty Kist Vacuum-Packed GOLDEN CORN 2 12 oz. cans 29c
Del Monte CARROTS DICED 2 16 oz. jars 29c
Libby's Whole TOMATOES Solid Pack No. 2 can 25c
Colony SWEET MIX PICKLES qt. jar 29c
Lang's PICKLES Dill or Sour qt. jar 25c
Planter's Cocktail PEANUTS Vacuum-Packed 8 oz. can 31c

RED RIPE SLICING TOMATOES
IDEAL FOR YOUR LENTEN SALADS cello. ctn. of 3 or 4 21c

OLD-FASHIONED WINESAP APPLES 2 lbs. 25c
NANCY HALL SWEETS 2 lbs. 19c
WESTERN BUNCH CARROTS 2 bchs. 15c
CALIFORNIA SUNKIST LEMONS lb. 19c

McCORMICK PURE GROUND BLACK PEPPER 4 oz. can 39c

IDAHO "RUSSET" BAKING POTATOES
Mealy and delicious ... try some today! lb. 6c

Pre-Cleaned, Pre-Washed SPINACH OR KALE cello. pkg. 19c

BIG 1c SALE
CHIFFON Soap Flakes
Regular pkg. only 1c with large pkg. at regular price.
BOTH ONLY 30c

TIDY HOUSE SANDWICH BAGS Pkg. of 100 25c

SUPER SUDS lge. pkg. 30c
VEL lge. pkg. 29c
PALMOLIVE TOILET SOAP 2 Reg. Cakes 17c
PALMOLIVE TOILET SOAP Bath Cake 13c
COLGATE'S FABULOUS FAB
The FABulous new suds discovery that has gained widespread favor in a very short time ... washes everything!
reg. pkg. 29c
AJAX CLEANSER 3 Cans 35c
CASHMERE BOUQUET SOAP Cake 9c
OCTAGON LAUNDRY SOAP 2 Bars 15c
OCTAGON CLEANSER 2 Cans 15c

WOODBURY FACIAL SOAP 3 reg. cakes 25c
WOODBURY FACIAL SOAP 2 bath cakes 25c

Don't forget... Sealtest COTTAGE CHEESE in SHMOO GLASSES
Start one or more sets... NOW!
Featured in our Stores.

BLU-WHITE FLAKES
BLUES AND WASHES AT THE SAME TIME
1c Sale
Get one package for 1c with 3 at usual price
ALL 4 Pkgs for 27c

1c SALE! SWEETHEART TOILET SOAP
Buy 3 cakes at regular prices, get a cake for 1c.
4 bath size 40c 4 reg. size 27c

PARSONS' SUDSY Ammonia qt. bot. 19c

CLOROX "America's Favorite Bleach" 2 qt. bots. 33c

Proposed Social Security Changes Threaten Catholic Child Welfare, House Group Is Told

Proposed changes in the Social Security Act contain "a serious threat to Catholic child welfare" the Rt. Rev. Msgr. John O'Grady, of the National Conference of Catholic Charities, told the House Ways and Means Committee yesterday.

"If the bill is passed," Father O'Grady said, "it will mean that large numbers of Catholic children now under the care of Catholic agencies will have to be turned over to public departments. These children are in Catholic institutions and Catholic foster homes.

"The church has expended millions of dollars in developing facilities for their care. Government has nothing to gain and everything to lose by discontinuing the use of these facilities and developing purely governmental programs."

When the child welfare program was first set up, he said, it "was designed to provide governmental assistance to child welfare programs in rural areas and areas of special need."

"The bill now under consideration would bring the Federal Government with all its rules and regulations into every community," he said.

"After 13 years we do not yet have any adequate programs of child care in rural communities and in many of our mill and mining towns. After 13 years this field still remains to be cultivated. It is more challenging now than it was 13 years ago."

In discussing the operation of old age assistance as compared with old age insurance, Father O'Grady remarked:

"From the way the program is developing now, it is beginning to look as if the Federal Security Agency wants to change the entire pattern; that it wants to give us a relief program rather than an insurance program."

RENT—From Page 1

Rent Director Swings Votes

Administration forces but in the hands of a coalition of Southern Democrats and Republicans. The coalition could keep the pending rules change on the floor until after rent control expires. The big question is whether a sufficient number of Republicans will stick with Southern Democrats in fighting any temporary laying aside of the civil rights fight without a denite understanding not to return to it.

2. Chairman John Sparkman (D., Ala.) yesterday ignored Senate rules to keep the Banking Subcommittee in extra session in an effort to wind up hearings on Myers' bill to extend the rent-control law for 27 months, with revived wartime enforcement powers.

Bowles Warns of Riots

3. Gov. Chester Bowles of Connecticut told the Senate subcommittee there would be an epidemic of "riots all over the United States" if rent controls are allowed to run out.

Bowles, wartime OPA boss, called on the Congress to put back wartime penalty powers in place of what he termed "cream puff enforcement provisions" of the present law.

Representative Adolph J. Sabath (D., Ill.) opened debate on the 15-month extension bill on the House side with the charge that lobbyists have spent three million dollars for propaganda in an effort to kill all rent controls.

From New Mexico

College Head Named to Indian Post

President Truman yesterday nominated Dr. John R. Nichols, president of New Mexico A. & M. College, to be Commissioner of Indian Affairs.

The $10,000-a-year post has been vacant almost a year, since Commissioner William A. Brophy resigned because of illness.

Nichols has been given a year's leave of absence from the Las Cruces, N. Mex., college.

Nichols previously has been president of Idaho State College and executive dean of the southern branch of the University of Idaho. He also has been superintendent of Antelope Valley Joint Union High School and Junior College at Lancaster, Calif.

He was in the Navy during World War II. He was a commander with the occupation forces in Japan.

Others prominently mentioned for the job included Dillon Myer, director of the Institute of Inter-american Affairs, who twice declined the job, and Will Rogers, jr., Beverly Hills, Calif., publisher, strongly recommended by Western Indian associations.

HOOVER—From Page 1

Treasury Dept. Shifts Urged

solidating tax-collecting bodies such as the Internal Revenue Bureau and the Customs Bureau into a revenue service. It opposed political appointment of internal revenue collectors, and collectors of customs and "certain other officials."

It repeated its recommendation in an earlier report on accounting, for the establishment of an accountant general in the Treasury Department, to take over part of the work now done by the General Accounting Office.

The report would divide the department into seven "major purpose or functional groups: (1) Administrative Services; (2) Consolidated Revenue Service; (3) Fiscal Service; (4) Banking and International Finance; (5) the Office of Liquidation; (6) Accountant General and (7) transferred corporations.

The report points out that there are now 30 agencies in the Government engaged in lending, guaranteeing or insuring loans. They represent an investment of $12,500,000,000 and have further Government commitments of nine billion dollars. In addition, 85 billion dollars in loans or deposits are guaranteed, and insurance outstanding for veterans and others of about 40 billion dollars.

These agencies now report in whole or part to seven different Government departments or administrations. Seven report directly to the President.

The commission proposed a national monetary and credit council to coordinate and advise the activities of the 30 agencies.

"We don not at present favor proposals that they be placed in the Treasury Department," the report states. "There should, however, be coordination of the credit policies of these activities."

As with most of the commission's reports to date, that on Treasury is marked by numerous "dissents," "statements," and "comments."

Eight proposals were met with objections from one or more of the 12-member commission.

7 More Reports Due From Hoover Group

The Hoover Commission report on the Treasury Department yesterday was the eleventh of 18 to be made. Coming are:

Regulatory agencies, Saturday.

Labor Department, Monday.

Interior Department, Thursday.

Social Security, Education and Indian Affairs, next Friday.

Medical activities, Monday, March 21.

Government business enterprises, Thursday, March 24.

Overseas administration, Federal-State relations, and Federal research, Friday, March 25.

The commission plans one more meeting before winding up its affairs, it reported yesterday.

New Paint Turns Heat, Cold Into Light That Eyes Can See

New York, March 10 (AP).—Ice takes its own picture in the dark, by its coldness, in a discovery announced to the Optical Society of America here today.

The secret is a new paint, called a phosphor, which turns heat and cold into light that your eyes can see, and that an ordinary camera can photograph.

You can paint a hot plate, or a wall of your house, or a boiler or teakettle with this phosphor and the warm and cool spots, or hot and cold, will show as yellow colors. The brighter the yellow, the cooler is the spot.

The new work was described by Drs. Franz Urbach, Nelson R. Nail and Donald Pearlman of the Eastman Kodak Co. research laboratories in Rochester, N. Y.

4 at Hyattsville Seek Reelection

Four members of Hyattsville's City Council announced yesterday they will seek reelection in municipal contests slated for May 2. Two other Hyattsville residents also have entered the race.

Incumbent councilmen trying for reelection are Claude N. Davis, jr., First Ward; Harry A. Styne, Second Ward; Victor R. Boswell, Third Ward; and Henry Hellman, Fourth Ward. Davis' First Ward council seat will be contested by Jesse S. Baggett, and Third Ward Councilman Boswell will be opposed by W. Stanley Machen.

Candidates for the four council seats, which pay $50 monthly each, will be nominated at a municipal nominating convention next month.

Gibson to Address Labor Group Monday

John W. Gibson, Assistant Secretary of Labor, will be honor guest and speaker at a dinner open to all Labor Department employes at 6 p. m. Monday in the Labor Department executive dining room.

Gibson will discuss "What Pending Labor Legislation Means to the Labor Department" at the meeting, sponsored by the Government Workers Union (CIO). Reservations at $1.50 a plate may be made by calling the union office, ST. 6773.

Admiral Old Assigned To Philippine Fleet

Assignment of Rear Admiral Francis P. Old as commander of the United States naval forces in the Philippines was announced yesterday by the Navy.

Admiral Old formerly was chief of the Naval advisory division of the joint United States military advisory group in China. His home is in Washington, D. C.

Home to Dedicate Memorial Cabinet

A special dedication of a memorial cabinet will be held at the Hebrew Home for the Aged Synagogue Sunday at 7:30 p. m.

The cabinet, donated by Mrs. Mary Silver and family, is in memory of their husband and father, Morris Silver, and daughter and sister, Cecilia Silver.

VA Fights Back At Double Attack

By the United Press

The Veterans Administration fought back yesterday against a double-barreled attack in Congress and in a magazine.

Veterans' organizations fired the first salvo at a congressional hearing, charging that the 16,000-bed cutback in VA's hospital building program was false economy and deprives veterans of their rights.

Carl Gray, jr., Veterans Administrator, retorted that President Truman ordered the cutback and that he personally was "just carrying out orders."

The second blow came from Charles Stevenson, a former Washington newsman, in a Reader's Digest article entitled "How Bureaucracy Swindles the Taxpayer." He said VA efficiency is "scandalous . . . a national disgrace" and calls for "swift remedial action."

Charges Half-Truths

The agency replied angrily that most of the article was "made up of unsuported generalizations designed to create a state of mind where the reader will accept opinions as facts and half-truths as truths.

The congressional phase of the battle was fought before the Senate Committee on Labor and Public Welfare at the first public hearings on the proposed hospital cutback.

Gen. John Thomas Taylor, legislative chairman of the American Legion, said that unless the 16,000 beds are restored to the program there will be an acute shortage in 1960. By then, he said, there will be only 129,000 beds for an estimated 18,000,000 veterans.

"This is certainly depriving American veterans of their rights," he said.

Omar Ketchum, national legislative director of the Veterans of Foreign Wars, said the cutback was a "mistake" and was "based on false economy."

'Confident' of Action

"We are confident Congress will take the necessary action to authorize and direct Administrator Gray to proceed with the program, rather than curtail it."

Col. George E. Ijams, the VFW's national director, said there was a "distinct relationship with the over-all plan of the selfish medical groups and organizations to disrupt the hospital and medical care of veterans."

Gray testified that he had no alternative to putting through the cut. He said he could only follow the dictates of the President and Congress.

In its dispute with Stevenson, VA cited 31 different paragraphs in the Reader's Digest article and gave its reply to each. Among them were:

Stevenson—"The Veterans Administration spends six billion dollars a year, 15 per cent of the entire Federal budget."

VA—"True in its facts and utterly untrue in its implications. VA does spend approximately six billion dollar a year. About five per cent is for administration, the rest for direct and indirect benefits for veterans as provided by law."

Reply on Processing Lag

Stevenson — "A checkup last June 30 showed that the policies of 27,000 men who had paid to convert their wartime term insurance to straight life had not been processed."

VA—"On June 30, 1948, there were 27,000 policies which had not been processed. Exactly a year earlier, there were 181,800 pending conversions and by February 15, 1949, this number had been reduced to 17,311."

Stevenson—"Spot checks disclose that a veteran's monthly premium often was credited to another person."

VA—"In an operation the size of VA insurance, it is not surprising that payments are occasionally credited to the wrong account."

VA said in its statement:

"The caption, subcaption and much of the article are made up of unsupported generalizations designed to create a state of mind where the reader will accept opinions as facts and half-truths as truths.

"In this particular case a more serious, even dangerous aspect of this approach is that it forces into being the very conditions it is deploring in that it lowers the morale of employes as well as wipes out confidence and lessens the cooperation to be had from veterans whose assistance is essential if they are to receive the services provided by law."

On Party Lines

Senate Unit Backs New Tariff Bill

President Truman's request for unrestricted authority to make tariff-cutting reciprocal trade agreements got the Senate Finance Committee's approval yestrday by a 7 to 6 party line vote.

Chairman George (D., Ga.) said the measure was indorsed "just as it was passed by the House." The committee action sends the bill on to the Senate.

The bill would give President Truman a free hand in making trade agreements during a three-year period from last June 12.

It also would knock out numerous restrictions imposed by the last GOP Congress upon his tariff reduction powers.

Although Democrats and Republicans voted on a straight jarty line basis, George said several Democrats reserved the right to support amendments if offered on the Senate floor.

Senator Edwin C. Johnston (D., Colo.) reserved the right to oppose the entire bill in the Senate, George added.

Extradition Signed For 'Hearts' Slayers

Lansing, Mich., March 10 (AP).—Governor Williams today signed papers extraditing the two confessed "lonely hearts" slayers to New York.

Assistant District Attorney Edward Robinson, jr., of Nassau County, New York, said he would take the papers immediately to Grand Rapids to put in motion the machinery for returning Raymond M. Fernandez, 34, and Mrs. Martha Beck, 29, to the Empire State.

SALES—From Page 1

Sales-Tax Bill Reported Out

District Commissioners. Property taxes were hiked an average of about 30 per cent two years ago.

The present rate of $2 per $100 would have to go to $3 to raise revenue roughly equaling that expected from the sales tax bill.

Granger said he had been reviewing the income and property taxes here, and "I'm not convinced the sales tax is the only way out, and I intend to oppose it."

Morrison too said he believed there were other ways of getting the necessary revenue. He said he had opposed the sales tax in his own State, which has one, on the ground that it "hits the little fellow heavy and often."

Soap Held a Necessity

Representative Miller of California said he offered the amendment to free soap and other cleaning materials from the tax on the ground that they are necessities of life, and in these times "cleanliness is a part of our higher mode of living."

Representative A. L. Miller (R., Nebr.), a physician, offered the successful motion to exempt prescription medicine from the sales tax. His amendment writes into the list of exemptions this language: "Sales of medicine, pharmaceuticals and drugs made on prescription of duly licensed physicians and surgeons and general and special practitioners of the healing arts."

Members said prepared medicines like cough syrup and aspirin, and the like bought without prescription would be taxed.

"Only Hope for D. C. Pay Boost"

Rep. James C. Davis (D., Ga.) said he offered the amendment to exempt candy from the tax. He said there were about six or seven votes for his proposal, and that it might be made again on the House floor.

Davis said he voted for the sales-tax bill in the belief that "we've got to raise the revenue somewhere and the sales tax seems the most logical approach."

Representative Robert E. Jones, jr, (D., Ala.) said "the present bill is a good bill and unless we can pass this I don't see any hope for any increase in pay for District employes."

Representative Joseph P. O'Hara (R., Minn.) said he believed the bill is a "good sound one," and said he would support it. Both Jones and O'Hara served on the subcommittee that drafted the bill.

As the bill cleared the committee, a representative of the Washington Chapter, Americans for Democratic Action, began conferring with members to enlist support for the Klein income-tax bill and opposition to the sales-tax plan. The group has long been actively opposing the sales tax.

Druggists' Spokesman Hits Any Medicine Tax

Harold C. Kinner, president of the District Pharmaceutical Association, yesterday wired Capitol District leaders to voice his organization's opposition to taxing medicines under the proposed District sales tax. The telegram was made public as the House District Committee voted to exempt from the tax medicines sold on prescription.

Symphony Fund Units to Report

Two committees participating in the National Symphony Orchestra's sustaining fund drive for the first time will make their initial reports at a luncheon for committee and unit chairmen today at 12:30 p. m. at the Mayflower Hotel.

The committees are the Labor Unions Committee, headed by Miss Sylvia Altman, and the Telephone Committee, headed by Mrs. Earl K. Meacham. The campaign had attained more than $110,000 of its $190,000 goal at the last report luncheon February 25.

11 Escape in B-29 Crash

Maybell, Colo., March 10 (U.P.).—Eleven crew members of an Army B-29 parachuted to safety today seconds before their stricken plane crashed and exploded on a hill near here. The bomber was on a round-robin flight from its base at Salina, Kan.

Gen. Giraud Weaker

Dijon, France, March 10 (U.P.).—Gen. Henri Giraud, hero of two world wars, is in critical condition and growing weaker, the army hospital announced tonight.

Peron Hints Nonpayment

Buenos Aires, March 10 (U.P.).—President Juan D. Peron told the army in a fighting speech today that if Argentina does not pay for 250 million dollars worth of goods recently purchased from the United States it is because "they do not buy from us."

Peron warned the Argentines that there are sacrifices ahead that must bt borne in order to keep the nation going. In a 50-minute address before the artillery regiment at Campo de Mayo military city, the President again rejected the idea of a dollar loan from the United States.

He said the present situation was the result of inflation affecting every country in the world. He added that the struggle against inflation has "already been won and is in the bag" in Argentina.

1018 Entertained Through Red Cross

A total of 1018 hospitalized servicemen and veterans was entertained by local organizations and individuals through the District Red Cross Entertainment Service in February, according to a report just released by Mrs. William H. Rippard, vice-chairman of the service.

Mrs. Rippard reported that 755 junior and senior hosts and hostesses, 558 entertainers, as well as committee members, gave 2680 hours in this service. Fifty-four community groups participated.

Two hundred different entertainment events, including 161 in hospitals, were provided through the Red Cross during the month.

Try the "SALTY SALT"
★ Finer ★ Really salty
★ Dissolves faster ★ Seasons thoroughly
STERLING IODIZED SALT
Iodized or Plain

HAPPY YOU
with OAKITE's work-free cleaning of fishy frying pans in Lent.
Dissolves grease...cleans them quickly....easily.
OAKITE CLEANS A MILLION THINGS

delicious and ENRICHED for 6-way nourishment
Use Enriched Washington Flour and depend on delicious pies, cakes, pastries, breads, rolls, biscuits and waffles EVERYTIME!
Better baking satisfaction EVERYTIME—or your money back!
IRON NIACIN VITAMIN B RIBO FLAVIN FOOD ENERGY PROTEIN
Washington FLOUR
On Sale at ALL Food Stores

Taste-Thrilling! LIMAGRANDS* LARGE CALIFORNIA LIMA BEANS
* Reg. U. S. Patent Office
Superfine Brand LIMAGRANDS
COOKED IN A DELICIOUS SAUCE
Superfine Brand
PACKED BY CHAS. G. SUMMERS, JR.

Finest Nature Provides — GARDEN FOOD STORES — Saves You More

LIBBY'S DEEP BROWN BEANS 17½-oz. jar 13c
MAXWELL HOUSE COFFEE Good to the Last Drop lb. bag 51c
Make delicious biscuits with BISQUICK Light, fluffy biscuits prepared at a moment's notice. 20-oz. pkg. 24c

Be Thrifty... Shop Garden
The prices advertised on these TOP QUALITY foods are effective in over 100 Garden Food Stores . . . give us a ring at NA. 0066 and we'll be glad to tell you where your nearest Garden Food Store is located.
PERLO DELICIOUS SANDWICH SPREAD For quick, flavorful sandwiches ½ pt. 17c pt. 31c
For extra-delicious Lenten Salads
PERLO 100% PURE "BUTTER-FIRM" MAYONNAISE ½ pt. 21c pt. 39c qt. 75c
PERLO TASTY SALAD DRESSING ½ pt. 16c pt. 29c qt. 55c

VITAGOLD PINEAPPLE JUICE 12 oz. tall can 11c
Don't forget... Sealtest COTTAGE CHEESE in SHMOO GLASSES Start one or more sets... NOW! Featured in our Stores.

Out of the West we bring you PERLO JUMBO SWEET PEAS Finest Nature Provides
Rich food value at a very fine price . . . every pea is uniform in size and taste. 2 303 cans 41c
Calling All Pets! LUCKY DUTCHMAN Dog & Cat Food A substantial balanced food for your pets! Sold on a money-back guarantee! 4 No. 1 tall cans 37c

Beech-Nut COFFEE ALL GRINDS YOU CAN'T MISTAKE THE FLAVOR! lb. tin 59c
Beech-Nut PEANUT BUTTER Kids love it . . . and it's so good for them! 11-oz. jar 33c
Beech-Nut BABY FOODS So varied . . . so high in quality . . . so easy to digest! No wonder so many mothers prefer Beech-Nut for their babies . . . they know how their children thrive on a Beech-Nut diet.
STRAINED 5 jars 47c
JUNIOR 3 jars 42c

SWEET POTATOES Garden Vac-Pac Whole 2 Squat cans 41c
SWEET POTATOES Perlo Whole in Syrup No. 2½ can 23c
PRUNES Heart's Delight Nectarized Cooked—Ready to Serve 21-oz. can 22c
ALASKA SALMON tall can 55c
JELLY BIRD EGGS Hostess pkg. lb. cello 35c
COCOANUT CREAM EGGS Hostess lb. cello pkg. 35c
SHREDDED WHEAT Nabisco 2 pkgs. 33c
WHEATENA Energy-filled breakfast food 22-oz. pkg. 29c

Wilkins Coffee ALL GRINDS A really delicious coffee that you'll enjoy whether you drink one cup or many! lb. can 56c
Wilkins Tea ORANGE PEKOE That delicate orange pekoe flavor you like . . . and the refreshing lift that comes from tasty Wilkins Tea. ¼ lb. pkg. 29c

FRANKFURTERS A & S SKINLESS 8 oz. 39c
KRISPY CRACKERS SUNSHINE lb. 26c
MANN'S Potato Chips YEAH, MANN! 2½-oz. pkg. 15c 5-oz. pkg. 25c 8-oz. pkg. 33c
McCORMICK TEA BAGS Pkg. of 25 27c Pkg. of 50 51c
COLLEGE INN Chili con Carne 16-oz. tin 29c
RITTER WHITE LABEL PORK and BEANS 2 15½ oz. jars 29c
UNCLE BEN'S CONVERTED RICE 16-oz. pkg. 23c
GLASS WAX Gold Seal pt. 59c qt. 98c
SILVER CREAM Wright's (For Beautiful Silver) 8 oz. jar 23c
AERO WAX No Rubbing Liquid Wax pt. 23c qt. 43c

LENTEN SALAD HIT! Sealtest GARDEN SALAD CREAMED COTTAGE CHEESE
Deliciously blended with fresh celery, carrots, chopped onions, shallots, pimientos, parsley
SPECIAL DURING LENT
Everybody's talking about the refreshing goodness of this wonderful salad treat
Delicious! Appetizing! Nourishing! Economical!
An Exclusive Product of CHESTNUT FARMS DAIRY

Prices in this ad effective thru Thursday, March 17. Certain items subject to sales tax in Maryland Stores.

When it's CLOROX-CLEAN ...it's Hygienically Clean!
CLOROX Disinfects Bleaches Deodorizes Removes Stains
Ultra-refined CLOROX is a patented product . . . free from caustic and other harsh substances. Safe . . . gentle . . . efficient . . . dependable
Pint 10c Quart 17c ½ Gallon 29c Gallon 49c

IVORY FLAKES lge. pkg. 30c small pkgs. 2 for 25c
IVORY SNOW lge. pkg. 30c small pkgs. 2 for 25c
Ivory Soap LARGE SIZE cake 16c
Ivory Soap MEDIUM SIZE 2 for 19c
Ivory Soap PERSONAL SIZE 4 cakes 25c
BIG 1¢ SALE Chiffon Soap Flakes Regular pkg. only 1¢ with large pkg. at reg. price. BOTH ONLY 31c

Shop and Save
FOR YOUR NEAREST GARDEN FOOD STORES For Information About CALL NA TIONAL 0066
NOW OVER 100 NEIGHBORLY GARDEN FOOD STORES TO SERVE YOU

Area News in Brief

$660 Butter Theft Laid to 'Impostor'

A 26-year-old man, who once escaped arrest by representing himself as his own brother, was taken into custody yesterday in the theft of 768 pounds of butter.

The man was identifed as Harry Tyler, 26, of 318 50th st. ne. He was arrested here shortly after he returned from Jersey City, where he had been staying for some time, and was immediately arraigned before United States Commissioner Cyril Lawrence on a charge of theft from a truck in interstate shipment. Lawrence set bond at $1500 and continued the case to March 17.

Tyler is accused of taking the butter, valued at $660, from a truck parked beside the Chestnut Farms Dairy, 25th and M sts. nw., last December 1.

Police said shortly after the theft, they questioned seven persons about the theft, and that all seven will be charged with receiving stolen property.

On information from these seven a Fourteenth Precinct policeman was sent to Tyler's home. Tyler pretended he was a younger brother, they said, and left by a back door while a policeman waited in front for the man he wanted to come home.

$210 in Fines or 100 Days

Alfred Tillman, 40, of 22 H st. ne., yesterday was ordered to pay a total of $210 in fines or serve 100 days in jail after pleading guilty to four traffic violations, growing out of a wild ride with three others in a 10-ton truck near Dupont Circle March 1.

Judge Walter Casey fined him $50 or 30 days on each of two counts of leaving after colliding; $100 or 30 days on a charge of operating with a revoked permit, and $10 or 10 days for no lights on. Charges of passing a stop sign, failing to exhibit a permit, no registration card and having too many persons in the front seat were nolle prossed.

Held for Jury Action

Frederick A. Brown, 25, of 424 Ridge st. nw., yesterday was ordered held for grand jury action on a charge of burglary of the International Bank for Reconstruction and Development building at 1818 H st. nw.

United States Commissioner Cyril Lawrence set bond at $1000.

Brown was arrested last February at his home, after authorities reported that office equipment, valued at more than $600, had been stolen from the bank's building since last April. Brown was a former messenger there, police said.

PAY—*From Page 1*

Pay Hike Wins In Committee

for some 180 other officials, including the District Commissioners, with raises ranging generally from $1000 to $6000.

Committee aides estimated the annual increased cost of the executive pay increases at about $1,300,000.

Voting for the bill were Chairman Olin D. Johnston (D., S. C.), O'Conor, Matthew M. Neely (D., W. Va.), J. Allen Frear, jr. (D., Del.), Raymond E. Baldwin (R., Conn.), and Ralph E. Flanders (R., Vt.).

Voting against the bill were Senators William Langer (R., N. Dak.), Zales N. Ecton (R., Mont.), and Robert C. Hendrickson (R., N. J.).

Langer was understood to have opposed action on the bill until the proposed reclassification legislation is taken up. He served notice he will file a minority report, and the committee agreed to report the measure in a week to allow time for preparation of the minority report.

In the House District Committee, Representative James C. Davis (D., Ga.) said the pay bill for policemen, firemen and teachers was held up by a point of order.

The committee had worked through the morning on the District sales tax bill. It was after noon when Davis sought to bring up the pay bill, and the point was raised that the committee could not act while the House was in session without formal permission to do so. Since the House met at noon, the move deferred pay bill action.

Davis voiced confidence the measure would be reported at the next District Committee meeting. No date is set.

Another member, Representative A. L. Miller (R., Nebr.), said that while he favors the pay bill, he felt it should be held up until new revenue legislation needed to finance the pay increase becomes law. This, he said, would take the "iffy" quality out of the pay bill. As now written, it would take effect only after revenue for it is provided.

Davis said he opposed delaying action on the pay bill.

Fourth In Week

18-Mo.-Old Baby Dies From Smoke

An 18-month-old baby who was rescued with his brother and sister from their burning third-floor bedroom Tuesday died yesterday at Children's Hospital from smoke inhalation.

He was Gilbert Hughes of 1823 Vernon st. nw., who had also suffered first and second degree burns before firemen carried him from his flaming crib. He was the fourth baby fire fatality here this week

His brother, Leroy, 2½, and his sister, Cecelia, 5 months, are in serious condition at the hospital. They are being given oxygen.

The children's mother, Mrs. Sylvia Hughes, 20, was on the first floor when firemen arrived, they reported. While the cause of the blaze was still undetermined yesterday, the owner of the house, the Rev. A. G. Tilhman, said either a cigarette or a hot plate was responsible.

Fifteen-month-old Delores Middleton, who was seriously burned Sunday in a fire which took the life of her twin brother, Donald, and two other babies, was "somewhat improved" last night, Providence Hospital authorities reported.

The other victims were Joseph Gaither, 1, and his brother, Sylvester, 2, children of Mrs. Stanley Gaither. The fire, in a second-floor room at 313 O st. sw., apparently started when an oil stove exploded.

Veterans Slate Schiller

Comdr. Ellis Schiller, USN, communications officer for the recent South Pole expedition, will address the Nation's Capital Post No. 386, Jewish War Veterans, tonight at 8:30 at 3147 16th st. nw.

Police Seize 3 as Robbery, House-Breaking Suspects

Three men pleaded not guilty to four house-breaking and larceny charges each yesterday after a patrolman on his nightly rounds had captured two of them single-handedly and the third was arrested shortly after by detectives.

While checking homes and stores on his upper Georgia ave. nw. beat, Pvt. J. A. Stewart of the Sixth Precinct surprised the men about 2:15 a. m. in an alley behind an Acme food store at 5722 Georgia ave., police reported.

Drawing his gun and seizing two of them, Private Stewart held the pair until he was able to call a patrol wagon. He later found a stolen automobile in which the men were believed to have been riding.

The men were listed as Warren H. Baylor, 29, of 636 W st. nw. and Theodore Keys, 23, of 1417 Simms dr se.

Detectives from headquarters cruising the area shortly afterward arrested the third man, Henry Banks, 21, of 2117 fifth st. nw.

In Municipal Court, all pleaded not guilty to charges of attempted house breaking, larceny of the car, which had been reported stolen by the Rev. Lewis W. Cheatham of St. Stephen's parish, 2436 Pennsylvania ave. nw., and two house-breaking charges.

Each was held on $2500 bond for a jury trial set for March 25.

Man Gets Navy To Take Bazookas He's Had 5 Years

For five years Fred Kennel who lives at 324 34th st., ne., has been living with two murderous looking weapons he thinks are bazookas, popular weapons used by Army and Marine assault troops.

They were hidden away in a small closet, and since he has no small children, Kennel was willing to let them stay there. Yesterday, however, he signed a lease buying the house, and taking a proprietary interest in his new belongings decided the two bazookas must go.

Kennel, who admits he's "scared to fool with the things," spent most of yesterday trying to find some one to cart them away.

Man Committed In Police Assault Case for Tests

Horace Clark, 40, of 438 I st. nw., charged with striking a policeman on the head with a stick, was committed to Gallinger Hospital yesterday for 30 days' mental observation.

Municipal Court Judge Armond W. Scott ordered the commitment after Clark's attorney, Sandolphra Robinson, stated that Clark had been hospitalized before for a mental disorder in Tuskeegee, Ala.

The assault occurred March 4, when Pvt. C. W. Powell of the First Precinct went to Clark's home to tell him that the house was condemned and that having once been evicted, he must leave. The original charge of assault with a dangerous weapon—a club—was reduced to simple assault.

Quick, Easy, Delicious for LENT!
Heat 'n Eat CHOW MEIN Dinner
CHINA BEAUTY Quality CHINESE FOODS

Terrific demand continues!
Breyers ICE CREAM ECLAIRS
Yes, they're sensational! Made of Breyers Famous Vanilla Ice Cream on fudge-covered cake . . . coated with rich chocolate . . . decorated with whipped cream. Super-delicious! Ask your Breyer Dealer for them.
15¢ EACH

CAPITAL FOOD STORES
WILKINS COFFEE ALL GRINDS 57c lb.
BIG 1¢ SALE Chiffon Soap Flakes Regular pkg. only 1¢ with large pkg. at reg. price. BOTH ONLY 29c
RITTER White Label Pork & Beans 2 17½-oz. jars 29c
BLUE BOY TINY WHOLE WHITE POTATOES 2 No. 303 jars 27c
GORTON'S Codfish Cakes 10 oz. can 23c
THREE LITTLE KITTENS Cat Food "It's All Fish" 8 oz. can 8c
Wash Anything With HUM lge. pkg. 31c
King Golden SYRUP 1½-lb. jar 21c
RICE WITH VITAMINS SEALED IN Uncle Ben's CONVERTED LONG GRAIN 25c lb. pkg.
SPRY 3-lb. can 93c
SAN GIORGIO MACARONI OR SPAGHETTI 2 8-oz. pkgs. 21c
LUX TOILET SOAP bath size 14c
Swan Soap lge. cake 17c
RINSO lge. pkg. 31c
LUX TOILET SOAP 2 reg. cakes 19c
SWAN FLOATING SOAP 2 reg. size 21c
LIFEBUOY HEALTH SOAP 2 reg. cakes 19c
LUX FLAKES lge. pkg. 31c
Gold Dust Washing Powder lge. pkg. 23c
CLOROX AMERICA'S FAVORITE BLEACH—DISINFECTANT—DEODORANT FASTER, MORE SANITARY WASHING and CLEANING
Pt. Bot. 10c Qt. Bot. 17c ½ Gal. 29c

Here's OLD FASHIONED PEANUT FLAVOR in a NEW FASHIONED PEANUT BUTTER
PLANTERS PEANUT BUTTER
So satin smooth it spreads easily on the freshest bread
MR. PEANUT Reg. U. S. Pat. Off.
PLANTERS is the word for PEANUTS

NOTHING EVER LIKE IT BEFORE! CLEANS FASTER, BETTER, SAFER! LOOK FOR THE GOLD CAP
First real ammonia improvement in years. New, patented ingredient sudses, bubbles, foams . . . gives super-wetting action . . . rapidly penetrates grease, dirt, grime like magic! Windows, glassware sparkle. Get Parsons' "Sudsy" today!
PARSONS' "Sudsy" HOUSEHOLD AMMONIA
BEST FOR ALL HOUSEHOLD CLEANING
Parsons Ammonia Co., New York, N.Y. Pat. App. For—Serial No. 6051

UNITED Food Stores
SMILING SAM SAYS:
The Lenten season brings about certain changes in your table menus. Go to your nearest United Store for a complete assortment of meat substitutes and other Lenten suggestions. It will supply you with the finest quality, a complete assortment at consistent lower prices. Table satisfaction is always guaranteed.
Prices in this ad effective March 11 and 12. Call NA. 6921 for Store Locations.
TOP QUALITY MEATS
HUNTER'S QUALITY Sliced Bacon HUNTER'S GRADE "A" lb. pkg. 59c HUNTER'S "THRIFTY" lb. pkg. 49c
DINTY MOORE BEEF STEW 24 oz. can 47c
DINTY MOORE SPAGHETTI WITH MEAT BALLS 24 oz. can 39c
Briggs SAUSAGE MEAT lb. pkg. 39c
RATH'S BLACK HAWK HAMS Whole or Shank Half 16-18 lb. average lb. 57c
FRYERS Delicious birds . . . carefully selected 2½ to 3 lb. average lb. 43c
SNOWDRIFT SHORTENING 3 lb. can 99c
STERLING SALT 2 26 oz. round boxes 17c
LIBBY'S POTTED MEAT reg. can 10c
ORIENTA COFFEE lb. can 57c
BEECH-NUT BABY FOOD 4 jars strained 39c jar junior 14c
LIBBY'S TOMATO JUICE No. 2 cans 2 for 27c 46 oz. can 28c
Be Sure With Shurfine Pick o' the Pack PEACHES Halves or Sliced No. 2½ can 31c
SHURFINE STUFFED MANZANILLA OLIVES Fancy Placed 2-oz. bot. 26c
Delicious Lenten Foods From United
WHITE STAR TUNA FISH Fancy Solid Pack Light Meat Reg. can 43c
BAR HARBOR SARDINES in Tomato Sauce 15-oz. oval can 27c
MARIPAC IMPORTED SNACKS KIPPERED 2 5-oz. cans 25c
SALAD BRAND SHRIMP Med. Size Wet 5-oz. can 45c
SNOW'S CLAM CHOWDER 15-oz. can 27c
LA CHOY MEATLESS CHINESE DINNER pkg. 47c
LA CHOY BEAN SPROUTS No. 2 can 14c
MUELLER'S MACARONI OR SPAGHETTI 2 8-oz. pkgs. 23c
CHEF BOY-AR-DEE Mushroom Sauce SPAGHETTI 2 8-oz. cans 29c
PINEAPPLE JUICE DOLE'S 46-oz. can 39c
SLICED PINEAPPLE DOLE'S PLANTATION No. 2 can 31c
DEL MONTE Grapefruit Sections 2 No. 2 cans 35c
DEL MONTE Prepared Prunes No. 2½ glass 25c
DEL MONTE PRUNE JUICE qt. 27c
Fruit Cocktail Heart's Delight No. 2½ can 39c
Whole Apricots Isle o' Gold Unpeeled No. 2½ can 27c
Sweet Cherries Libby's Dark No. 2½ can 47c
Apple Jelly Old Virginia 10 oz. glass 14c
Honey Sioux Bee Orange Blossom 16 oz. jar 29c
Tomatoes Crown of Maryland big No. 2½ can 23c
Tiny Peas Mattaponi 2 303 cans 29c
Vegetable Soup Hurff's 2 20 oz. cans 25c
Asparagus Tip Top All Green Cut (Packed by Del Monte) No. 2 can 31c
Green Beans Lake View Cut 2 No. 2 cans 27c
Whole Corn Butter Kernel Vac Pack Golden 2 12 oz. cans 33c
Kounty Kist Peas 2 17 oz. cans 29c
Ivory Soap LARGE SIZE 2 cakes 33c
Ivory Soap MEDIUM SIZE 2 cakes 19c
Ivory Soap PERSONAL SIZE 3 cakes 19c
PLASTA STARCH The new miracle starch that lasts 8 times as long as ordinary starch. qt. 69c
TENDER STRINGLESS GREEN BEANS 2 lbs. 33c
U. S. No. 1 EASTERN RED OLD-FASHIONED WINESAP APPLES 2 lbs. 29c
Washed, Trimmed, Fresh READY FOR THE POT KALE or SPINACH cello. pkg. 19c
CELERY HEARTS Duff's cello. pkg. 25c
BROCOLLI Fresh Green Calif. big bunch 27c
BORAX TWENTY MULE TEAM lb. pkg. 17c
BORAXO FOR THE HANDS 8 oz. pkg. 17c
AMMONIA PARSONS' NEW SUDSY qt. 19c
ENERGY BLEACH 2 qts. 25c
LAKE SHORE HONEY 8 oz. jar 21c
SUNSHINE KRISPY CRACKERS lb. pkg. 26c
Ritter Regular or Tabasco CATSUP 14 oz. bot. 19c
McCORMICK TEA BAGS Blended from the world's finest teas and taste-tested by experts . . . and so convenient to use!
Pkg. of 25 27c Pkg. of 50 51c

More room for More Milk..
THOMPSON'S Square BOTTLES
THOMPSONS DAIRY

Alexandria Names Marshall Manager

By Richard L. Lyons
Post Reporter

Robert S. Marshall, jr., 43, executive director of the Alexandria Redevelopment and Housing Authority, was appointed city manager of Alexandria last night to serve until a permanent manager is selected.

Named at a fiery session of city council by a 4-3 vote, Marshall will take office March 15 to succeed Nicholas A. Colasanto, who was fired last Tuesday.

Councilman R. Samuel Luckett's resolution appointing Marshall did not refer to the appointment as temporary, but councilmen voting for him said an "experienced city manager" will be appointed after the spring city elections, when a new city council will be elected.

Council is prohibited by law from appointing an acting or temporary city manager, Mayor William T. Wilkins said.

Marshall, 1015 Beverly dr., Alexandria, has headed the housing authority for the 10 years that he has lived in Alexandria. He is a native of Portsmouth, Va., and a graduate of Virginia Military Institute. He is married and has two children.

He will be on leave of absence from the housing authority during his tenure as city manager, he said last night.

The vote on Marshall was the same as on the resolution to fire Colasanto. Voting for Marshall were Mayor Wilkins and Councilmen Luckett, Albert A. Smoot and Marshall J. Beverley. Voting against were Councilmen John W. Tulloch, Leroy S. Bendheim and Roy C. Bragg.

The appointment was attacked by those who supported Colasanto because, they charged, no detailed listing of Marshall's qualifications had been presented to the council.

Lightpole Unclimbed . . .

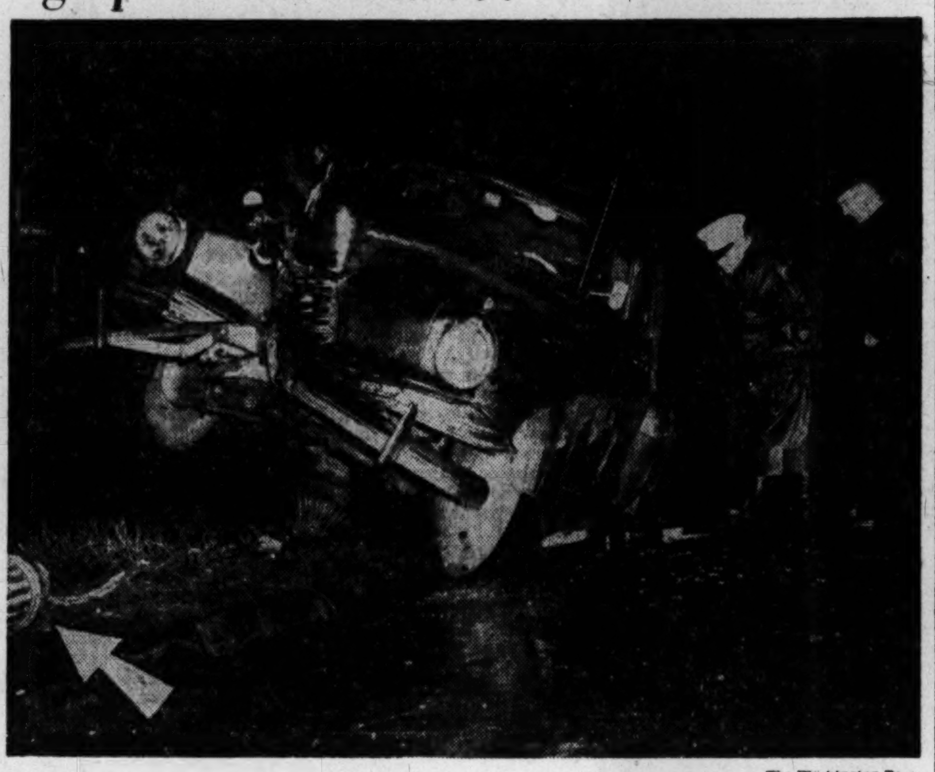

The Washington Post

THE AVENUE WAS WET—Police Lieut. Joseph Hunt of the Second Precinct and Corpl. Allison Meiklejohn of the Traffic Department examine an auto that knocked down a lamppost at 6th and Rhode Island ave. nw. The car is resting on the post's base. Broken portion of the post (arrow) is shown. William E. Buck, 50, the driver, escaped unhurt

Farmer to Hire Diver to Find Giant Turtle

Churubusco, Ind., March 10 (U.P.). Farmer Gale Harris sought the aid of an expert diver today to help him capture Oscar, the monster turtle of Fulks Lake.

Harris had a theory. He thought the diver could find the monster, pump it full of air, and float it to the surface.

Many people hereabouts, including Harris and members of his family, claim to have seen the giant reptile. They said it looks like an overgrown snapper weighing 400 to 500 pounds and with a head the size of a year-old baby's.

Dozens of people flocked to the 7-acre lake on Harris' farm for a try at capturing Oscar.

Some used chicken wire stretched between fence posts as extra-strength seines while they criss-crossed the lake in boats. Helpers stood ready on shore with ropes to haul Oscar onto land if the hunters in the boats ever trap him.

Doctor Reports

U. S. Officer Survived 600 Bee Stings

By The Associated Press

A Government doctor told yesterday of a solidier who survived at least 600 bee stings after a terrible, swarming attack.

The man's rapid recovery was due to a chemical called calcium gluconate, said Dr. Michael F. Koszalka of the Veterans Administration Center at Wood, Wis.

Writing in the Bulletin of the U. S. Army Medical Department, Koszalka gave this graphic account of what happened to a 25-year-old officer in Kauai, Hawaii, one day in 1944:

"About 10 hours before admission (to a station hospital), while returning from a scout patrol in the mountains, he jumped to a ledge below and landed amid a swarm of bees.

Bees Swarm Over Him

"He stated that thousands of bees began to sting him and crawl all over his body. In his fright and pain, he tried to scramble to safety along the ledge but fell to the ground from exhaustion as the swarm of bees attacked all exposed parts of his body and squirmed into his ears, nose and mouth.

"He lost consciousness for an indefinite period. On regaining his senses, he became violently sick . . . he was too weak to move.

"About midafternoon the bees were still swarming all over him, but they did not seem to bother him any longer. He again 'fell asleep.' A rescue squad finally found him lying helplessly on a precipitous mountain ledge and brought him to the hospital."

More than 300 'stingers"—the tiny, venom-containing slivers that the bee plunges into the skin—were extracted from the man's eyelids, ears, tongue, lips, face, neck, hands and wrists. Another 300 or so were removed from his swollen scalp.

Unable to Open His Eyes

His eyelids, lips, nose and ears were about three times their average size and "he was barely able to speak or swallow and totally unable to open his eyes." He had difficulty in breathing also.

Koszalka said the calcium treatment, which was used immediately, apparently made the man's blood vessels and cells less vulnerable to the bees' venom. By the third day "there was a noticeable decline in fever and striking improvement in the ability to breathe, speak and swallow. From then on recovery was rapid."

The doctor said estimates have been made that 500 stings given within a short time are sufficient to produce a "lethal dose" of bee venom.

Before it was used on the soldier, calcium gluconate had received only limited trial against bee stings.

D. C. Zoo Gets Congo Turtles

A shipment of several chameleons, two quail and three turtles, all natives of the Belgian Congo, has been received by the Zoo, its director, Dr. William Mann, announced yesterday.

The animals were the gift of Pat Putnam, former Washingtonian who now operates a ranch in the African country, Dr. Mann said. All are doing well.

Three albino parakeets are another recent gift to the Zoo, its director said. "Very rare in captivity," according to Dr. Mann, the birds were donated by Mr. and Mrs. Martin Dale of 1818 Arlington Hill dr., Arlington.

Man, 85, Dies; Traffic Toll Mounts to 15

D. C. traffic deaths 1949 15
Deaths this day last year ... 17
Total traffic deaths 1948 67

The District traffic death toll rose to 15 yesterday with the death of Alexander Randall, 85, of 1329½ 5th st. nw., who was struck by an auto February 15 at 5th and O sts. nw. while crossing the street, police reported.

The victim, who suffered a fractured leg, leg contusions and a fractured left wrist, died at Freedmens Hospital last Tuesday and the death was reported to police yesterday. An autopsy will be held today, Deputy Coroner Christopher J. Murphy said.

No charges have been made against Caroline S. Labold, 48, of 1312 Saratoga ave. ne., driver of the auto, pending a coroner's inquest, police reported.

Car Hits Lamppost

Last night, William E. Buck, 50, who lives at the Soldiers' Home, escaped injury when the automobile he was driving north on 6th st. nw. hit and snapped off a lamppost on the northeast corner of 6th and Rhode Island ave. about 6:30 p. m.

Buck, who told police he was confused by the traffic and rain, was charged with driving on the sidewalk and elected to forfeit $25 bond.

Police estimated damage to his car at $200, and valued the lamppost at $75.

Second Victim of Crash At Rail Crossing Dies

A 36-year-old Manassas, Va., man died at Arlington Hospital late Wednesday as the result of a train crossing crash near Manassas.

Arlington Hospital authorities identified him as Mortie A. Thoma, one of two occupants of a truck which was struck by the Southern Railway's Birmingham Special at a crossing near the Manassas Regional High School around 5 p.m. Wednesday. According to State police, Archie White, 21, also of Manassas, was killed instantly in the crash.

FOR FRIENDLY STIMULATION
TETLEY TEA
Since 1837

Say: "CRACKIN' GOOD"
Enjoy the Best Fig Bars

Madam: Please Accept
5 UTILITY BRUSHES
REGULAR VALUE $1.00
YOURS ONLY 25¢
AND THE TOP FROM A PACKAGE OF HUDSON PAPER NAPKINS

AS SHOWN ½ ACTUAL SIZE
SEE THE AMAZING VALUES YOU GET!

OFFER MADE TO INDUCE YOU TO TRY WONDERFUL HUDSON PAPER NAPKINS

● We offer you these 5 grand brushes at a fraction of their regular cost to induce you to try Hudson Paper Napkins *just once*. For then we know you'll always buy them! See Hudson's fine quality and beauty. How much softer and stronger they are! So richly embossed. So amazingly economical! Bring home Hudson Paper Napkins today.

TO GET YOUR 5 UTILITY BRUSHES . . . Tear the top from your package of Hudson Paper Napkins and mail with only 25¢ to Hudson. HURRY! Offer limited by supply! This amazing bargain is going fast!

1. PASTRY BRUSH—6¾" long, white Tampico fibre bristles, nickel-plated brass ferrule. For greasing cake or roll pans, for brushing shortening, egg white, or frosting on rolls, cakes, etc.
2. BOTTLE BRUSH—12" long, black China bristles. For washing bottles, glasses, vases.
3. PERCOLATOR BRUSH—11" long, white bristles. Cleans tube or spout of percolator, also other small equipment.
4. DISH MOP—11" long, mop head of fine, white cotton yarn. For washing dishes, cleaning sink, etc.
5. VEGETABLE BRUSH—9" long, hard bristles of white Tampico fibre. For scrubbing potatoes and other vegetables.

ALL BRUSHES HAVE STURDY, TWISTED WIRE HANDLES WITH LOOP FOR CONVENIENT HANGING

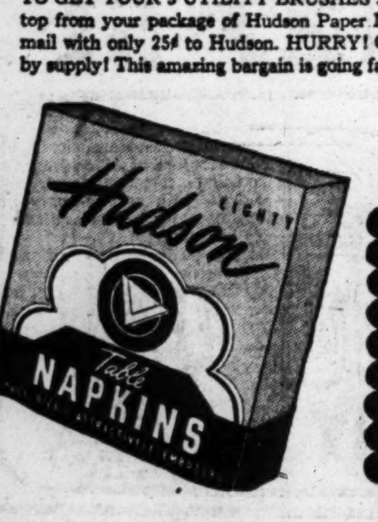

SEND THIS COUPON TODAY!

HUDSON
Box 369, Dept. L
New York 8, N.Y.

● Please send me 5 Utility Brushes. I enclose 25¢ in coin and the top from a package of Hudson Paper Napkins.

MY NAME .... (Please Print)
MY ADDRESS ....
CITY .... ZONE ...... STATE ....
OFFER EXPIRES August 31, 1949
Void if taxed, prohibited, or otherwise restricted by state or municipal laws.

Brighten Up
LENTEN MENUS
with

Ask for it Today!
The F. H. SNOW CANNING CO., Inc.
PINE POINT, MAINE

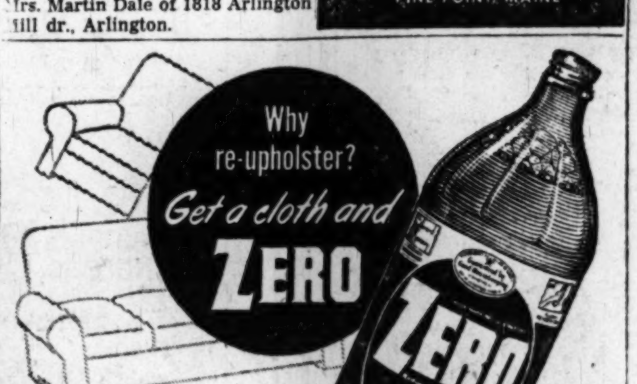

Drab, dirt-laden fabrics spring to new life when you clean with Zero. Also cleans venetian blinds, woodwork, painted walls, tile, etc.
Made by the makers of 33 Bleach and E-Z Starch

Friday and Saturday Money Savers At All
Acme Super Markets
OPEN EVERY FRIDAY UNTIL 9 P.M.

Fresh Killed Frying
CHICKENS lb. 41c

U. S. Good Quality Beef
RIB ROAST lb. 57c

Small, Lean, Smoked
PICNICS lb. 41c

Freshly
Ground Beef lb. 43c

Salt Water Standard
OYSTERS pt. can 55c

Fancy
Tomatoes carton of 4 19c

Fresh Florida Valentine Green
BEANS 2 lbs. 29c

Crisp, Fresh
CARROTS 2 bchs. 15c

U. S. No. 1 Florida Red Bliss New
POTATOES 5 lbs. 33c

Juicy Florida Valencia (200-216 Size)
ORANGES doz. 31c

Liberty Brand Whole Frosted, Sugared
Strawberries 16 oz. pkg. 39c

Glenwood Assorted
JELLIES 2 12 oz. glasses 35c

Ideal Fancy
Apple Sauce 2 No. 2 Cans 25c

America's Prize Winner (wrapped quarters)
Louella BUTTER lb. 70c

Gold Seal, Grade A, Large
EGGS doz. ctn. 61c Silver Seal Grade B, Large, doz. 59c

Mellow Creamy
CHEESE lb. 45c

Princess Enriched
Margarine lb. 23c

Farmdale Enriched
MILK 4 tall cans 49c

Supreme Enriched
BREAD 16 oz. cello-wrapped loaf 12c

Rob-Ford White
RICE 2 lb. pkg. 29c

Gold Seal Spaghetti or
Macaroni 2 1 lb. pkgs. 31c

CHESTNUT FARMS GRADE A
Homogenized Milk 2 qt. ctns. 41c
GRADE A
Cream-Crest Milk qt. ctn. 19c
CHESTNUT FARMS SEALTEST
Vitamin 'D' Milk 2 qt. ctns. 43c
Milk Prices Effective in D. C. Stores Only

There's an Acme Market Convenient for You . . .

1319-23 Rhode Island Ave. N.E.*
3839 Alabama Ave. S.E.*
232 Carroll St., Takoma Park*
1436-38 Irving St. N.W.*
16th and F Sts. N.E.*
5722 Georgia Ave. N.W.*
8529 Georgia Ave.*
1325 Good Hope Road*
2520 Good Hope Road
1839 Benning Road N.E.
1652 Columbia Road
6235 Georgia Ave. N.W.
1429 20th St. N.W.
1619-21 17th St. N.W.
2744 14th St. N.W.
Baltimore Blvd., Colmar Manor*
906 G St. N.W.
421 13th St. N.E.
Piney Branch Road, Silver Spring*
4 Corners: Woodmoor
3937 Minnesota Ave. N.E.*

ALEXANDRIA, VA.
Powhatan & Henry Sts.*
King's Highway & Fort Drive*
610 Franklin St.*
1802 Mt. Vernon Ave.*
3234 N Washington Blvd., Clarendon, Va.
ARLINGTON, VA.
Washington and Lee Blvds.*
1746 Lee Highway*
4707 Lee Highway* Adjoining Colonial Village
Glebe Road and Washington Blvd.*
89 N. Glebe Road*
S. Quincy St., Shirlington*
423 23rd Street, So. Arlington*
Jefferson Village Center*
219 N. Commerce St., Rockville*
4813 Annapolis Rd., Bladensburg*
*Parking Lots

Alexandria Is Delighted With Its New Acme 1802 Mt. Vernon Ave.
You'll Enjoy Shopping and Saving There

March Family Circle Magazine now at all Acme Markets—Only 5c

Above Prices Effective Until Closing 6:30 P. M., Saturday, March 12th. Quantity Rights Reserved.
YOUR DOLLAR BUYS MORE AT THE ACME

BANK—From Page 1

New Interests Bid for Control Of D. C. Bank

for determination and payment of the final amount due.

3. The bank will be continued under its historical name, in its present location, and under the same management.

4. Minority shareholders who wish to continue to be identified with the bank can continue to hold their stock.

5. Purchase of the stock for cash and continuation of the bank as an entity eliminates difficult personnel problems.

No Postponement, He Says

A spokesman for the Bank of Washington said last night that the March 16 stockholders' meeting will be held as scheduled. Shareholders will decide for themselves whether to postpone decision on National Metropolitan's offer, in view of the new proposition. A list of stockholders will be furnished to Johnston, Lemon & Co., "because the investment firm is a bona fide stockholder in its own right."

C. F. Jacobsen, president of National Metropolitan, said he had no formal comment on the development. Asked if he had heard of the details, he chuckled loudly and said: "I'm still laughing . . ."

The Bank of Washington has 320 stockholders, and the shares are owned by trusts and estates as well as individuals. The latest financial statement showed assets of $24,919,285 and deposits of $22,610,346.

Capital stock consists of 10,500 shares of $100 par value, and capital funds as of December 31, 1948, aggregated $2,264,083. Book value per share is estimated at $216. Latest bid price on the Washington Stock Exchange was $200 a share, but books have been closed on transfers.

IN NEW POST: Edward S. Croft, jr., former manager of the Washington branch of First Boston Corp., has joined the investment firm of Robinson-Humphrey Co. in Attlanta, Ga. The local office of First Boston closed February 1. It was established here in June, 1946.

WHO'S WHO TODAY: Irving L. Greene of Rochester has been appointed payroll savings consultant of the Treasury Department. His first assignment will be in connection with the national Savings Bond campaign starting May 16 . . . James E. Rutherford, former executive vice president of the National Association of Life Underwriters, has been elected a vice president of Prudential Insurance Co. . . . Samuel G. Keery, Walter B. Ford and Ralph C. Morrow, Washington managers of Prudential's three district offices, will attend a home office business conference in Newark, starting Monday.

"COACHES" PAY: Capital Airlines reported that its low-cost "coach" service between New York and Chicago, started last November 4, has carried 13,000 passengers up to March 1. This compares with 1063 passengers for the entire 12 months previous to last November 1. President J. H. Carmichael said that passenger load factors had averaged about 77 per cent, against a break-even point of about 50 per cent.

STABILITY: The current issue of the magazine Exchange reports that for the last 12 years only about 18 per cent of all stocks listed on the New York Stock Exchange "changed ownership." This compares with an average turnover for the preceding 12 years of more than 63 per cent. "It may be inferred," says Exchange, "that the average owner of common stocks is little concerned about day-to-day price changes. He may watch quotations, and feel poorer or richer as stocks fluctuate but he experiences genuine inertia when it comes to doing anything about it. The greater stability of ownership also may mean that investors are thinking far more about dividends than they are of capital gains."

TAXES: In fiscal 1948 the average American citizen paid $386 in taxes, compared with $303 paid per capita in the United Kingdom and $256 in Canada. The changes since 1944 were: plus $29 in the U. S.; plus $12 in the United Kingdom, and minus $5 in Canada.

BANK FIGURES: Highlights of the Federal Reserve Bank of Richmond's weekly report on 17 member Washington banks:

	Week Ended March 2	Week Ended February 23
Total loans	$227,518,000	$225,795,000
Real estate loans	77,485,000	77,104,000
Total assets	999,507,000	994,752,000
Demand deposits	753,093,000	749,699,000
Time deposits	178,871,000	178,704,000

DIVIDENDS: Electric utility companies provide a sharp contrast to business corporations in dividend payments. Government statistics show that dividends paid by all corporations last year averaged 38.6 per cent of net income after taxes. The utility industry's average of 76.6 per cent was almost double, according to the Edison Electric Institute.

EARNINGS: Studebaker Corp. reported net income of $18,114,972 or $8.11 a common share for 1948, compared with $9,127,103 or $3.87 a share in 1947. Other earnings statements:

12 Months Ended December 31	1948.	1947.
Am Locomotive	$5,491,000	$4,421,000
Per share	2.30	1.70
Alpha Cement	2,744,216	1,805,749
Per share	4.64	3.05
Carnation Co	5,768,383	4,283,387
Per share	8.85	6.58
Cont'l Can	14,811,562	12,809,543
Per share	4.51	3.88
James Lee	4,757,341	4,220,141
Per share	5.62	5.02
Marchant Calc	1,351,689	1,243,757
Per share	5.96	5.49
Master Electric	1,512,400	2,690,874
Per share	3.02	5.38
Seaboard R. R.	9,965,653	6,031,915
Per share	6.81	2.55
Six Months Ended January 31		
Distillers-Sear	$19,853,354	$38,398,579

Quotations on N. Y. Stock Exchange

By The Associated Press

Total stock sales yesterday, 630,000 shares; previous day, 640,000; week ago, 596,570; year ago, 823,310; two years ago, 649,530; January 1 to date, 42,246,319; year ago, 43,802,777; two years ago, 56,558,830.

Dow-Jones Stocks

New York, March 10 (U.P.).—

	Open.	High.	Low.	Close.	Net ch.
30 inds.	175.67	176.20	175.03	175.64	—0.12
20 rails	47.84	48.04	47.62	47.84	—0.06
15 utils.	34.92	35.07	34.84	35.01	+0.04
65 stks.	63.09	63.31	62.86	63.11	—0.03

Transactions in stocks used in averages today: Industrials, 60,100; railroads, 20,800; utilities, 50,600; total, 131,500.

	Sales Add 00	High	Low	Close	Net Ch'ge
ABBOTT LAB.	6	77½	76½	77¼	+ ¼
ACF-Brill Mot	1	2¾	2¾	2¾	— ⅛
Acme Stl	8	48¾	48	48	— ½
Adams Exp.	6	18	17⅞	18	+ ¼
Adams-Mills	1	39	39	39	+ 1
Admiral Corp.	11	17¾	17⅝	17⅝	.....
Air Reduction	6	20¾	20⅝	20⅝	.....
Alaska Juneau	13	3⅜	3¼	3⅜	+ ⅛
Aldens Inc	2	15⅛	15⅛	15⅛	— ⅛
Alleghany Cp.	15	2⅜	2¼	2¼	— ⅛
Alleghany pf	7	43¼	43	43	— ½
Alleg Lud Stl	6	24½	24¼	24¼	— ¼
Al Chem & Dye	3	179	177½	177½	—1½
Allied Kid	3	17¼	16¾	16¾	— ¼
Allied Strs	9	27¾	27⅜	27⅜	— ¼
Allis-Ch Mfg.	8	27¼	26⅞	27	+ ¼
Allis-Ch M pf.	1	80½	80½	80½	— ¼
Alpha P Cem.	1	29⅞	29⅞	29⅞	+ ⅜
[illegible]					

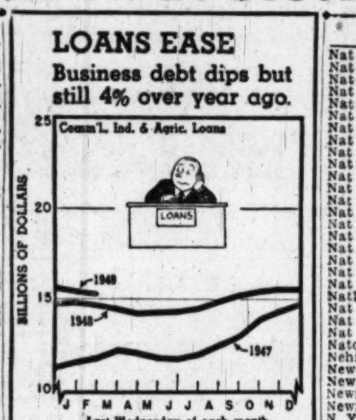

	Sales Add 00	High	Low	Close	Net Ch'ge
Dome Mines	35	15	14¼	15	+ ¾
Douglas Aircr.	5	57¾	57½	57¾	.....
Dow Chem	8	48⅞	48½	48⅞	+ ⅛
Dow Chem pf.	3	103⅜	103¼	103¼	— ⅛
DowChem 2d pf	2	106¾	106½	106¾	+ ¾
Dresser Indust	13	21¾	21⅜	21½	— ¼
Duplan Corp.	2	10⅝	10½	10½	— ¼
du Pont de N.	15	184¼	183¾	184	— ⅛
DWG Cigar	1	10⅝	10⅝	10⅝	.....
EAGLE-PICH.	8	17⅞	17¼	17⅜	— ¾
[illegible]					

	Sales Add 00	High	Low	Close	Net Ch'ge
Nat Airlines	29	8⅛	7⅝	7⅞	+ ⅜
Nat Auto Fib.	6	10⅜	10¼	10¼	.....
Nat Aviation	2	12⅛	12⅛	12⅛	.....
Nat Battery	1	32	32	32	.....
Nat Biscuit	47	33	32½	33	+ ⅜
Nat Can	2	5¾	5¾	5¾	.....
Nat Cash Reg.	3	33	32¾	33	— ⅛
Nat City Lines	17	7¼	7⅛	7¼	+ ¼
Nat Container.	16	7¼	7⅛	7⅛	— ⅛
Nat Cylind G.	2	10⅞	10⅞	10⅞	.....
Nat Dairy Pd.	4	28¼	28⅛	28¼	.....
Nat Dept Strs	1	14¼	14¼	14¼	+ ¼
Nat Distillers	20	18	17⅞	17⅞	.....
Nat Enam & S	16	13¾	12¾	13	— ¾
Nat Gypsum	13	15¼	14¾	14⅞	.....
Nat Lead	18	32	31⅝	31⅝	— ⅜
Nat Linen Svc	7	5⅞	5⅝	5⅞	+ ⅛
Nat M & S C	1	17¾	17¾	17¾	— ⅛
Nat Pow & L.t	21	[illegible]	[illegible]	[illegible]	+ [illegible]
Nat Shrs	1	20¾	20¾	20¾	.....
Natl Steel	2	82	82	82	— ⅛
Nat Sug Ref.	2	23	23	23	.....
Nat Supply	7	18½	18¼	18⅜	+ ⅜
Nat Tea	4	25	24½	25	+ ¼
Natomas Co	11	10¾	10½	10¾	+ ¼
Nehi Corp	4	11	10¾	11	.....
Newberry J J.	3	30	30	30	.....
New Eng El Sys	37	8¾	8⅝	8¾	— ⅛
Newport Indust	6	10½	10⅜	10⅜	— ⅛
Newpt N Ship.	3	30	29⅞	30	+ ½
N Y Cent RR.	22	11	10⅞	11	.....
N Y Chi&St L	4	71¼	71	71¼	+ ¼
N Y Chi&St L	1	127½	127½	127½	+1½
NYC Omnibus.	1	11½	11½	11½	.....
N Y Dock	1	21½	21½	21½	+ ¼
NY NH & Hart	13	7⅜	7¼	7¼	— ⅜
NY NH&H pf.	1	29	29	29	.....
N Y Shipbldg.	2	17⅛	17	17	.....
Noma Elec	3	9⅞	9⅞	9⅞	+ ⅛
Norf & West.	4	52¼	52	52¼	+ ¼
Norf & W pf.	1	26¾	26¾	26¾	+ ¼
No Am Aviat.	30	10⅜	10¼	10¼	— ⅜
North Am Co.	41	17½	17⅜	17½	+ ⅛
Nor Nat Gas.	9	34¾	33⅞	34¾	+ ⅝
Northern Pac.	8	14¾	14½	14½	.....
Nor Sta Pwr.	60	9½	9⅜	9½	+ ⅛
Northw Airl	4	9⅞	9⅞	9⅞	+ ¼
[illegible]					

List Continues In Rut; Trading Still Sluggish

New York, March 10 (AP).—The stock market stirred in its sleep several times today but otherwise passed a restful day.

Price changes were mostly in small fractions and gains and losses almost a stand-off. The volume of trading was skimpy.

Once or twice buying interest showed signs of picking up but the signs were completely misleading. Traders were in no mood for business.

Long-faced brokers are getting a more plaintive note in their voices when they ask each other—and the one or two customers who often show up—what the trouble is. Even professional activity is below normal and the general public simply is not interested.

Wall Street is having a private depression of its own. Traders speak optimistically of a spring rally and increase in trading activity but much of the talk is akin to the whistling of a small boy as he passes the graveyard.

WHAT STOCKS DID	Thurs.	Wed.
Advances	362	309
Declines	331	380
Unchanged	228	254
Total issues	921	942

The Associated Press average of 60 stocks dipped one tenth of one point to 63.1. Transactions amounted to 630,000 shares, or 10,000 under yesterday.

Closing higher were American Telephone, Electric Power & Light, Phelps Dodge Copper, General Electric, Dow Chemical, U. S. Gypsum, Dome Mines, Santa Fe, Gulf Oil, Skelly Oil, U. S. Steel, Bethlehem Steel, General Motors, Chrysler, Caterpillar Tractor, and United Aircraft.

On the losing side were Southern Pacific, Chesapeake & Ohio, Atlantic Coast Line, Amerada Petroleum, Standard Oil (N. J.), Loew's, Goodrich, Sears Roebuck, J. I. Case, Glenn Martin, Schenley, Cerro de Pasco, Johns-Manville, Philip Morris, American Woolen, and American Tobacco.

D. C. Securities

Yesterday's quotations on Washington Stock Exchange:

Sales

Pot. Elec. Pwr. com.—50 at 14¼, 100 at 14¼.
Virginia Elec. & Pwr. com.—200 at 17.
Pot. Elec. Pwr. com.—25 at 14⅛, 100 at 14⅛.
Am. Tel. & Tel.—12 at 148⅝.
Wash. Gas com.—20 at 23⅞.
Cap. Transit 1st Ref. 4s—$5000 at 98.
Pot. Elec. Pwr. com.—5 at 14⅛.
Virginia Elec. & Pwr.—5 at 17, 100 at 17, 50 at 17.
Am. Tel. & Tel.—25 at 148⅝, 18 at 148⅝.
Virginia Elec. & Pwr.—20 at 17.
Pot. Elec. Pwr. com.—50 at 14¼, 15 at 14¼.
Am Tel & Tel.—1 at 148⅝.
Virginia Elec. & Pwr. com.—60 at 17; 90 at 17.
Pot Elec. Pwr. com.—71 at 14¼.
Am Tel. & Tel. 2 at 148¾; 25 at 149.
Wash. Gas com.—50 at 23⅞.
Pot.Elec. Pwr. com.—100 at 14¼; 38 at 14¼; 62 at 14¼.
Virginia Elec. & Pow. com.—30 at 17.

BONDS	Bid.	Asked.
Public Utility		
Am T&T cv deb 2¾s, 1957.	106	107
Am T&T cv deb 2¾s, 1961	102¼	103
Cap Tran 1st Ref 4s, 1964.	97	99
Georgetown G 1st 5s, 1961.	114	.....
Pot Elec Pwr 3¼s, 1966	105½	.....
Pot Elec Pwr 3¼s, 1977	105	.....
Pot Elec Pwr 3s, 1983	102	.....
Washington Gas 5s, 1960	120	122
Miscellaneous		
Ter Rf&W Cp 1st 4s, 1958.	102	.....
STOCKS		
Public Utility		
*Amer Tel & Tel (9)	148⅝	149¼
*Capital Transit (p.50)	18¼	19¼
*Pot Elec Pwr com (.90)	14⅛	14¼
*Pot El P 3.60% pf A (1.80)	50	53
*Pot El P 3.60% pf B (1.80)	50	53¼
*Va Elec P com (u) (1.20)	17	17⅛
Wash Gas Lt com (1.50)	23¾	24
Wash Gas Lt cum pf (4.25)	100	.....
Wash G Lt cum cv pf (4.50)	105	106½
National Banks		
Capital (1.00)	27	.....
Liberty (8)	315	.....
Lincoln (†5)	330	.....
Riggs (†12)	330	345
Washington (6)	b200	.....
Trust Companies		
Amer Sec&Tr new (†1.00)	28	29
Natl Sav Tr (†3.00)	430	.....
Prince Geo Bk&Tr (†1.00)	30	.....
Union Trust Co (†1.00)	35	37
Wash Loan & Tr (12)	330	.....
Savings Banks		
Bank of Bethesda (†1.50)	30	.....
Com & Savings (†10)	348	.....
Fire Insurance		
American (†6)	160	.....
Firemen's (1.40)	32	.....
National Union (.75)	17	.....
Title Insurance		
Columbia (†30)	13	.....
Real Estate (†6)	185	.....
Miscellaneous		
Carpel Corp (1.00)	20	25
Garfinckel com (1.50)	15	16
Garfkl 5½% cu cv pf(1.375)	21½	23
Garfkl 4½% cu cv pf(1.125)	17	18
Hecht Co (1.60)	23	.....
Hecht 3¾% cum pf (3.75)	90	.....
Lanston Mono (†2.00)	20¼	.....
*Mergenthaler Lino (p4.25)	49	51
Natl Mtge&Inv pf (.60)	8	9
*Peoples Drug (2.00)	30½	31
Security Storage (†5)	121	130
Ter Ref & Wh Corp (3)	50	55
*Wdwd & Loth com (2.00)	33	35
*Wdwd & Loth pf new (5)	102	.....

*Ex-dividend. (b) Books closed. †Plus extra or extras. (a) Paid so far this year. (p) Paid 1948. (u) Unlisted.

	Sales Add 00	High	Low	Close	Net Ch'ge
West Pac	2	24¾	24½	24½	+ ¼
West Un Tel.	8	14⅝	14½	14½	— ⅛
Westing Air Br	12	30⅜	30	30⅛	.....
Westing Elec.	29	24	23⅞	24	+ ¼
West El pf B.	1	99⅝	99⅝	99⅝	— ⅜
White Sew M.	1	20⅛	20⅛	20⅛	+ ⅛
Willys-Overl	16	5½	5⅜	5½	.....
Wilson & Co.	25	12½	12⅛	12¼	— ⅛
Wilson & Co pf	1	76⅝	76⅝	76⅝	+ 2¾
Wilson-Jones	1	12½	12½	12½	.....
Wisc El Pwr.	3	17⅜	17¼	17⅜	.....
Woodward Iron	6	32¼	32	32¼	+ ¼
Woolwth (FW)	10	45½	45¼	45⅜	.....
Worthing P&M	9	15⅜	15¼	15⅜	— ⅛
Wrigley (W) Jr	1	70	70	70	.....
YALE & TOW.	8	22	21¾	22	+ ⅛
York Corp	1	10	10	10	— ¼
Young Spg&W.	1	18½	18½	18½	— ⅛
Youngst Sh&T.	13	69⅝	69⅛	69⅝	+ ⅝
ZENITH RAD.	8	30⅝	30¼	30½	+ ¼
Zonite Prod	4	3¾	3¾	3¾	— ¼

—Business Outlook—

Business Now Asks Workers What Makes a Worker Tick

By J. A. Livingston

A YEAR AGO, Clarence Francis, chairman of the board of General Foods Corp., mildly rebuked a meeting of the National Association of Manufacturers, saying: "It is ironic that Americans—the most advanced people technically, mechanically, and industrially—should have waited until a comparatively recent period to inquire into the most promising single source of productivity; namely the human will to work."

Since then, businessmen have been making up for lost time—in prying into workers' minds. Researchers visit plants, talk to workers, try to find out how they like their bosses, their jobs, their working conditions. Or the workers visit the researchers on the company's time. Or, the researchers visit the workers at their homes.

Livingston

Now the Survey Research Center of the University of Michigan has embarked on an inquiry for the office of naval research. Object: To find out what makes men and women productive. As Part I, of a three-part study, the Michigan investigators interviewed 742 members of the clerical force and 73 supervisory employes in two departments of the home office of the Prudential Insurance Co. Its findings were pretty much what your own observations in your own work would lead you to expect. Men and women like freedom of initiative and responsibility; they dislike being watched and supervised every minute.

AT PRUDENTIAL the Survey Research Center found that when production was low, supervision tended to be high. Conversely, production tended to be high in work groups in which supervision was low—that is general in nature. One successful section head commented about her division supervisor, also successful: "I have a very unusual manager. If you get into trouble you can come to him any time, but *you* do it—but Lord help you if you do it wrong. You don't often find that in a large company—this freedom. And he stands behind you in whatever you do. But he puts it up to you. He lets me run my section."

Low production and high supervision tend to be self-perpetuating. As the low producer is made more production-conscious, he tends to increase his supervision. The result is what George Santayana described as fanaticism—"redoubling your effort when you have forgotten your aim."

CURIOUSLY, the less successful supervisors always emphasized production—getting the work out fast. But the more successful supervisors emphasized being happy or comfortable on the job. They were, the report said, "employe-centered" rather than "production centered." As one supervisor put it: "I try to understand each girl. Knowing the girl helps with handling the work here—you have to know what happens outside too to help them inside here at Prudential." Which suggests that in human relations a straight line is not the shortest distance between two points.

Supervisors in low-production groups tend to do a lot of work on their own—trying to make up the deficiency in the section. Again it's a form of fanaticism. Says the report: "The saving is more than offset by the failure to tap potential human resources in the section. The section head who spends most of his time in straight production work is functioning primarily as an employe and leaves his work group without a leader."

SUPERVISORS in high-production groups were generally found to be more democratic than those in low-production groups. Here are two contrasting attitudes:

Successful supervisor: "I try to discuss everything with the Back Row [section heads]. They work directly with the girls and can tell you things you can't observe. When changes are to be made I call them together, and I usually decide on exactly how it's to be done and then ask them what they think. They have ideas. They're closer to the girls and know how the work has to be done. I change my ideas if theirs seem better."

Less successful supervisor: "Girls want to and do express themselves more today than when we came in. In the past girls were more cringing and pliable—not now. They tell us we get a great many girls who have had no restraints at home—and we have to do the teaching."

A personality check revealed that supervisors in high-production sections tended to be less arbitrary, more closely identified with employes, and less defensive in attitude than the supervisors in less production sections. And these may well be the traits they brought to the job. Probably the successful supervisor was a well-adjusted person initially. This suggests an hypothesis: Labor relations can be improved in the plant, but the roots of labor-relations go much deeper— into the homes and social environments in which the employers and employes were brought up.

Gen. Electric Sales, Income At New Peaks

The General Electric Co. reported record sales in 1948 totaling $1,632,700,000.

This was 13 per cent more than the previous high, in the wartime year of 1944, and 23 per cent more than the $1,330,800,000 tallied in 1947, the company said.

Net profits totaled $123,835,000, or $4.29 a common share, compared to $95,299,000, or $3.30 a share, in 1947.

President Charles E. Wilson said the 1947 and 1948 earnings were equivalent to only 7.2 cents and 7.1 cents, respectively, on each dollar of sales, "whereas in prewar years the company's earnings averaged 11.6 on the sales dollar."

"This means," Wilson added, "that the increase in earnings resulted to a greater extent from the sale of more units at a lower rate of profit per unit than it did from higher selling prices."

Shell Union Oil Corp. reported net income of $111,396,000 for 1948, a sharp increase from $59,875,000 of the previous year. The earnings were equal to $8.27 a share, against $4.44 in 1947.

The annual report to stockholders said the corporation set new records in crude oil production, refining, transportation and marketing activities.

Continental Oil Co. reported net earnings of $54,216,729, equal to $11.24 a share, in the year ended December 31, 1949. This compared with a 1947 net of $31,356,663, or $6.61 a share.

R. H. Macy Co. reported net earnings of $8,324,000, equal to $4.43 a share, for the year ended January 29. This compared with $8,113,000, or $4.31 a share, for the previous year.

Sales for the company's six department store divisions totaled $315,103,000, an increase of 3.7 per cent over the previous year's volume of $304,952,000.

British Broadcasting To Cost Public More

London, March 10 (AP).—The British Broadcasting Corp., a government monopoly that takes no advertising and is financed entirely by public money, is going to cost the taxpayers more money this year.

Treasury estimates submitted to Parliament called for £14,150,000 ($56,600,000) for the BBC for the year ended March 31, 1950. That is an increase of £450,000 ($1,800,000) over the 1948-49 figure. No reason for the increase was given.

COME IN
See for Yourself

A Fine Selection of New and Used Office Furniture Machines and Equipment
ME. 2043
Manhattan OFFICE EQUIPMENT CO.
We Buy, Sell and Rent
639 New York Ave. N.W.

Baltimore Markets

Baltimore, March 10 (AP) (USDA).—CATTLE—Receipts, 700; 200 holdovers, total salable, 900; early trading very slow and uneven in all departments; scattered sales cows in opening rounds strong to 50 cents higher, but general cow trade steady to weak with instances 50 cents lower; bulls steady to 50 cents lower; scattered loads and lots mediums and good 895 to 1235 lb. slaughter steers, 23.00@24.50; odd head medium down to 20.00; odd lots common to high medium heifers 20.00@23.00; few common and medium cows 17.00@18.00; canners and cutters largely 14.50@16.50; few shelly canners down to 13.00; small lot high good yearling beef bulls 26.00; good sausage 22.75@23.50; odd lots medium and good 600 to 611 lb. stocker and feeder steers, 22.00@23.00; small lots good and choice stock calves, 26.00.

CALVES—Receipts, 275; trading very dull, prices generally 2.00 lower; few good and choice vealers 24.00@28.00; common and medium 15.00@24.00; culls mainly 10.00@15.00; some mixed lots cull and common 16.00; lightweight cull and common and choice offering in broadest demand.

HOGS—Receipts, 1500; scattered odd lots, good and choice trucked-in 180 to 225 lb. barrows and gilts late in arriving and not yet sorted.

SHEEP—Receipts, 25; nothing in early; quotations nominally unchanged but some inquiry noted for good and choice lambs and undertone stronger; good and choice wooled lambs quoted to 25.00 or better; choice wooled ewes quoted to 11.00.

Fruits and Vegetables

APPLES—About steady; bushel baskets and bushel boxes, U. S. 1, 2½ in. up, Pennsylvania, Jonathans, few 4.00; Romes, 3.75@4.25; Yorks, 4.00; West Virginia, Winesaps, U. S. utility, 2½ in., 3.75; 1⅛ bushel boxes, Virginia and West Virginia Winesaps, 2¼ in., 3.25; 2¼ to 2½ in., 4.00; Romes, 4.25; Yorks, 4.00.

POTATOES—Old market dull; 100-lb. sacks, U. S. 1, mostly size A, Pennsylvania Katahdins, used sacks, 3.35@3.50; U. S. 2, 1.65; 50-lb. paper sacks, mostly 1.75; 10-lb. paper sacks 41 cents.

SWEET POTATOES — About steady; bushel baskets, U. S. 1, Maryland and Virginia, Goldens, 3.00@3.50; Jersey type, U. S. 1, 2.50@2.75.

Poultry and Eggs

POULTRY—About steady; trading moderate, receipts liberal fryers, light fowl; fryers, 3¼ lbs. and up, 33@35; fowl, colored, 42@43; mostly 43; few higher; lightweights (Leghorns), 30@33; mostly 32; pullets, 4½ lbs. and up, 43@45.

EGGS—Slightly weaker current receipts, barely steady others; receipts liberal, demand slow; A large, 48@50; very few 52; A medium, 45@48; B large, 45@48; current receipts ungraded, 43@45; some low as 42.

Receipts—Butter, 24,342 lbs.; eggs, 273 cases.

Grain Market

FLOUR—Market steady; receipts, none.

WHEAT—Receipts, 31,149 bushels; shipments, 900; stock, 1,864.77; No. 2 red winter garlicky spot, 2.39 bid; No. 2 red winter garlicky March, 2.39 bid; No. 3 red winter garlicky spot, 2.36½ bid.

CORN—Receipts, 183,939; shipments, 147,000; stock, 3,931,941 bushels.

OATS—Receipts, 2010; shipments, none; stock 165,345 bushels.

HAY—Market steady; timothy, clover and mixed hay prices not quoted.

Chicago Grain

Chicago, March 10 (AP).—Wheat developed a good deal of weakness on the Board of Trade today as the grain trade began to wonder about what will happen when the new crop comes in. The bread cereal ended with losses running to more than 2 cents.

Easiness in wheat had its reflection in other grains. Corn slumped as the country offered more cash grain. Easiness in the yellow cereal carried oats lower. Soybeans dropped as much as 3 cents on trade reports the Government had withdrawn from the cash market.

At the close wheat was down 1⅝@2⅛, corn was ¾@1¼ lower, oats were ⅛@⅝ lower, rye was 3½@4¼ lower, soybeans were 1⅞ to 3 cents lower and lard was 15 to 20 cents a hundred pounds lower.

Range follows:

	Open.	High.	Low.	Close.
Wheat—				
May	2.17	2.18¼	2.16¼	2.16½-¾
July	1.94	1.94⅜	1.92⅜	1.92⅝-¾
Sept.	1.94	1.94½	1.92½	1.92¾
Dec.	1.95¼	1.95¾	1.93¼	1.93¾-⅞
Corn—				
May	1.33½	1.34⅛	1.32⅜	1.32½-⅜
July	1.33	1.33⅞	1.32	1.32¼-⅛
Sept.	1.26⅞	1.27¾	1.25¾	1.25¾-⅞
Dec.	1.15¼	1.16¼	1.14½	1.14¾
Oats—				
May	68⅛	68⅛	67¼	67⅜-¼
July	60⅞	61⅜	60⅝	60¾-⅝
Sept.	59⅜	59¾	58⅞	59
Dec.	60½	60⅞	59⅞	59⅞
Rye—				
May	1.33	1.33¾	1.28	1.28
July	1.31¼	1.31¼	1.27	1.27
Soybeans—				
March	2.36	2.36½	2.34	2.34-34½
May	2.25½	2.26¼	2.23½	2.24-23¾
July	2.19¾	2.20¼	2.18	2.18¼-18
Lard—				
March	12.75	12.57	12.42	12.42
May	12.60	12.60	12.45	12.47
July	12.67	12.70	12.52	12.75
Sept.	12.75	12.75	12.62	12.65
Oct.	12.65	12.65	12.65	12.65

Cash Grain

Chicago, March 10 (AP).—WHEAT—No. 3 red, 2.29½.

CORN—No. 2 yellow, 1.39½; No. 3, 1.38¼@1.38½; No. 4, 1.29¼@1.35¾; No. 5, 1.17½@1.27¾; sample grade, 1.17½@1.19.

OATS—No. 1 heavy mixed, 77¾; No. 4 heavy mixed, 76; No. 1 heavy white, 77¼@78¼; sample grade heavy white, 75¼.

BARLEY—Nominal; malting, 1.18@1.47; feed, 93@1.18; field seed, per hundredweight, nominal; timothy, 16.50@17.00; sweet clover, 15.00@16.00; soybeans, none.

Old Town
OLD TOWN RIBBON & CARBON COMPANY, INC.
DIVIDEND No. [illegible]
The Board of Directors has declared a dividend of [illegible] cents per share on the Common Stock of the Company, payable on March [illegible], 1949 to stockholders of record at the close of business on March 21, 1949.
JEROME A. EATON, Treasurer
March 8, 1949

What is the AUDOGRAPH?
Have you seen it? Heard it? Tried it?
Do you know what it can do for you?
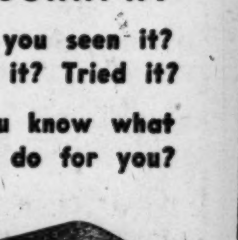
Here is an entirely new kind of electronic Business Recorder especially created to help you get things done more easily, quickly, conveniently. Here is an instrument that records dictation, telephone conversations, meetings and conferences on light-weight, virtually indestructible plastic discs you can slip in an envelope and mail—discs that cost but a few pennies and can be preserved for ever 60 minutes. Moreover, the AUDOGRAPH is incredibly light — the smallest and lightest of all dictating instruments, lighter than most portable typewriters, taking up less space than a letter tray. No turntable. No recording or playing arms to adjust. Just simplicity itself — a masterpiece of American manufacturing resourcefulness, startled with revolutionary new features not found in any other instrument.
Before you decide on any dictation instrument be sure to see the AUDOGRAPH in action! Phone or write for FREE demonstration and FREE TRIAL in your office on your desk, no obligation, of course.
THE AUDOGRAPH CO.
802 McLachlen Bldg.
Washington 1, D. C.
DI. 7747 DI. 5757

SECURITY THROUGH MUTUAL FUNDS
Mutual Funds invest in a broad list of securities to provide better protection for the individual investor and the growth of his funds. Dividends afford a generous return.
For Further Information Call or Write
AUCHINCLOSS, PARKER & REDPATH
729 15th Street N.W.
NA. 4322
Members
New York Stock Exchange
& other leading exchanges

WE HAVE THE MONEY
LET US HELP YOU OWN YOUR HOME
If you have the necessary down payment, come in and let us help you finance your purchase on easy monthly payments to include principal reduction, interest, taxes and insurance. Let's talk it over!
NORTHWESTERN Federal SAVINGS & LOAN ASSN.
1337 G Street N.W.
RE. 5262
Branch: Takoma Park

New 4-Story Edwards Shoe Store Opens

The Shoe Corp. of America today opens its new E. D. Edwards Store, 1304 G st. nw., one of the largest retail shoe establishments in this area.

Key executives of the store are Edward I. Engelman, Eastern supervisor for Shoe Corp. of America, and F. H. Klenke, buyer and general manager here.

Four stories high, the establishment combines the latest in fixtures and interior conveniences. It has 10,000 square feet of selling space, modern color schemes, striking lighting effects and is air-conditioned. The store will handle all types of men's, women's and children's footwear.

Klenke Engelman

Engelman, who lives at 3816 Huntington st. nw., is a veteran of 24 years in the shoe business. He is in chrge of 67 corporation units. Klenke, who lives at 4004 10th st. ne., is also a veteran and formerly was district manager in the corporation's New England territory.

New York Cotton

New York, March 10 (AP).—Cotton future price movements were narrow in dull trading today. Light liquidation and hedging accounted for early losses, but the market later improved on short covering and mill buying. Final prices were 30 cents a bale higher to 15 cents lower.

	Open.	High.	Low.	Last.	
March	32.38	32.42	32.35	32.42	+3
May	32.20	32.24	32.15	32.20	—2
July	31.08	31.11	31.03	31.07	—3
October	28.15	28.24	28.15	28.24	+6
December	27.98	28.02	27.96	*28.02	+5
March	27.85	27.89	27.84	*27.89	+5

Middling spot, *33.54, +5.
*Nominal.

New York Bond Prices

By The Associated Press

Total bond sales yesterday, $2,895,000; previous day, $2,423,000; week ago, $2,545,000; year ago, $3,197,800; two years ago, $3,067,500; January 1 to date, $154,838,850; year ago, $211,913,600; two years ago, $239,313,000.

Dow-Jones Bonds

New York, March 10 (UP).—

40 bonds	98.86	+0.12
10 first rails	102.38	—0.02
10 second rails	87.30	+0.41
10 utilities	103.64	+0.09
10 industrials	101.73	+0.03

Sales in thousands	High	Low	Close
WORLD BANK BONDS (dollars and 32ds)			
5 Int B R&D 2¼ '57	99.24	99.24	99.24
CORPORATION BONDS			
20 Am & F P 5 2030	85¾	85¾	85¾
20 Am T&T 3⅜ '73	105¼	105⅛	105⅛
6 Am T&T 2⅞ '87	97¼	97	97¼
107 Am T&T 2¾ '57	106⅞	106½	106¾
[illegible] Am T&T 2¾ '61	102¾	102½	102¾
15 Am T&T 2¾ '75	96⅛	96⅛	96⅛
7 Am T&T 2¾ '80	94⅝	94½	94½
5 Am T&T 2¾ '82	94½	94½	94½
10 Am T&T 2⅝ '86	91⅝	91½	91½
5 A C L 1st 4 '52	103¼	103¼	103¼
10 Atl D 1st 4 '48	49⅜	49	49⅜
8 B & O 5 '96 M	59⅝	59	59
15 B & O cv 4¼ 2010	50½	50¼	50⅜
5 B & O 4 '75 A	82½	82½	82½
34 Beth S 2¾ '70	99	99	99
5 Brk U G 2⅞ '76	94	94	94
7 Buf R&P '57 st	55⅞	55¾	55⅞
17 Can P 4 perp	97⅛	96½	96½
17 Cen Ga 4½ 2020 B	43	43	43
34 Cen N Y P 3 '74	103	103	103
15 C R R N J 5 '87	56½	56¼	56½
5 C & O 3½ '96 E	99⅛	99	99⅛
14 C & E I inc '97	46	45⅞	45⅞
11 C G W 4 '88	78	76	78
10 Chi I&L inc4½ 2003	49	49	49
25 CMSPP cv 4½ 2044	100¼	100¼	100¼
11 CMSPP 4 '94	100¼	100¼	100¼
37 C & N W 4½ '99	52½	52	52
15 C & N W 3 '89	87	86½	86½
32 C R I P inc4½ 2019	96	96	96
14 CCCSL 4½ '77	61¾	61½	61¾
5 Cl UT 5 '73	106⅜	106	106⅜
15 Cl UT 4½ '77	102⅜	102	102⅜
25 Con Ed cv 3 '63	106⅞	106¾	106⅞
49 ConsP 2⅞ '75	101⅜	101⅜	101⅜
[illegible] DetEd 3 '70	104⅞	104½	104½
8 Erie 4½ 2015	66⅛	66	66
325 Gulf St Util 3 '69	101⅛	101⅛	101⅛
8 Hud C 5 '62A	90⅞	90⅜	90⅞
5 H&M r5 '57	63	62⅞	63
12 H&M inc 5 '57	23½	23¼	23½
8 ICCSL 4½ '63	88½	88½	88½
11 Int GN 6 '52	22	21⅜	22
5 Int GN 1st '52	62	62	62
5 Int HE 6 '44	69¼	69⅛	69⅛
6 KC Sou 4 '75	104⅜	104⅜	104⅜
10 LautN inc '75	92	92	92
32 Leh V 5 2003 st	38½	38¼	38⅝
24 Leh V 4½ 2003 st	35½	34¼	35¼
[illegible] Leh V 4 2003 st	33½	32¾	33⅛
[illegible] Lig & M 5 '51	107⅞	107½	107½
[illegible] Manati S 4 '57	87⅝	87⅝	87⅝
21 M-K-T aj 5 '67	72½	72	72½
30 Mo P 5½ '49	23¼	22¾	23¼
9 Mo P 5 '65 A	77¾	77	77½
63 Mo P 5 '77 F	77⅝	77⅛	77½
16 Mo P 5 '78 G	77½	77	77½
26 Mo P 5 '81 I	77½	77½	77½
37 Mo P g 4 '75	40¼	39⅜	40¼
12 Mor & E 3½ 2000	55¾	55½	55½
25 Nat Std 3 '65	105¼	105	105¼
5 N O Term 4 '53	102½	102½	102½
25 N O T M 5½ '54	95⅞	95⅜	95⅝
9 N O T M 5 '54	91	91	91
12 N Y C r 5 2013	65¼	65	65
18 NYC 4½ 2013 A	58¾	57¾	58⅜
17 N Y C cn 4 '98	56⅞	56¾	56¾
5 N Y C H R 3½ '97	74¾	74½	74¾
38 NYNH inc 4½ 2022	45	44¾	44⅞
22 NYNHH 4 2007	64¼	63¾	64
5 N Y O W r 4 '92	8	8	8
9 Nor P 4½ 2047	80	79½	80
12 Nor P 3 2047	60½	60	60½
10 P G & E 3 '74	103⅛	103⅛	103⅛
22 P G & E 2⅞ '80	99¾	99½	99¾
8 Pac TT 3⅛ '87	102⅛	102	102
38 Pen C Air 3½ '60	67	66	67
5 Pen P&L 3 '75	100¾	100½	100¾
17 Pen RR g 5 '68	104¾	104½	104¾
16 Pen RR g 4½ '65	101	100⅝	100⅞
10 Pen RR 3¼ '52	100½	100⅛	100½
10 Phil El 2¾ '67	101½	101½	101½
5 Phil El 2¾ '74	100	100	100
3 Rdg 3⅛ '95	88	88	88
7 St LSF 4 2022	55½	55¼	55½
111 St L S F 4 '97	85	84⅜	84⅝
10 Shell U 2½ '71	96½	96½	96½
6 Skelly O 2¾ '65	101½	101½	101½
20 SB T&T 2¾ '85	96⅝	96½	96½
9 So Pac 4½ '81	89	88¼	89
14 So Pac 4½ '69	90	89½	89¾
8 Tex Corp 3 '65	105⅜	105⅜	105⅜
10 T&P 3⅞ '85	98⅝	98½	98½
25 Th Ave 5 '60	34	33¼	33¼
21 Un Oil Cal 3 '67	104¼	104¼	104¼
11 Va Ry 3 '95	99	98¾	98¾
8 W Sh 4 2361	56⅝	56½	56½
6 West Un 5 '60	83	82½	83
7 Wis C 4 SD '36	43	42½	43

1949 Chryslers On Display Today

Chrysler Corp. will put its new Chrysler models on display in dealer showrooms today, boasting more than 50 engineering advances.

Chrysler already has introduced its new Dodge and De Soto models and will bring out the new Plymouths next week.

The new Chryslers, caller Silver Anniversary models, are powered with improved high compression engines. More interior roominess and increased wheelbase without increased overall width or length have been claimed by Chrysler for its new models.

"Old at 40, 50, 60?" —Man, You're Crazy

Forget your age! Thousands are peppy at 70. Try "pepping up" with Ostrex. Contains tonic for weak, rundown feeling due solely to body's lack of iron which many men and women call "old." Try Ostrex Tonic Tablets for pep, younger feeling, this very day. New "get acquainted" size only 50c. At all drug stores everywhere—in Washington, at Liggett, Rexall Stores.

Kill the Itch (Scabies) With *Siticide*

This liquid preparation kills in 30 minutes those itch mites with which it comes in contact. Buy SITICIDE from your druggist, or send 60c to Siticide Co., Commerce, Ga. (Adv.)

Dividend Actions

New York, March 10 (AP).—Dividends declared:

	Rate.	Period.	Stk. of record.	Payable.
Reduced				
Cen Ohio Stl	25c	..	3-19	4-9
Ind Pneumatic Tool	40c	..	3-18	3-30
Ind Pneu Tool vtc.	40c	..	3-18	3-30
Interim				
N Y & Hond Ros M	50c	..	3-16	3-26
Regular				
Ward Baking	25c	..	3-21	4-1
U S Foil A & B	25c	..	3-23	4-5
Hayes Indust	25c	Q	3-25	4-15
Girard Trust	50c	Q	3-15	4-1
Am Lt & Trac	30c	..	4-15	5-2
Bost Stor Wareh	$1.25	Q	3-21	3-30
Hanover Firs Ins N Y	35c	Q	3-18	4-1
St Louis Ry Mt&Pac	50c	..	3-15	3-31
Simplex Paper	20c	Q	3-31	4-9
Western Pac RR	75c	Q	5-2	5-16
American News	25c	B	5-4	5-14
Bank of Manhattan	30c	Q	3-17	4-1
Garlock Pack	25c	Q	3-18	3-31
General Baking	15c	..	4-18	5-2
Borg, Geo W	25c	Q	4-2	4-16
Colgate-Palm-Peet	50c	Q	4-20	5-14
Davidson Bros	10c	..	4-8	4-25
First Nat Bk Phil	40c	Q	3-17	4-1
Horn & Hard Bak	$2	Q	3-21	4-1
Imp Bank Can	30c	..	3-31	5-2
Knott Corp	50c	..	3-17	3-25
McQuay-Norris	35c	Q	3-21	4-1
Midwest Pip & Sup	15c	Q	4-5	4-15
Riverside S M Ltd A	50c	Q	3-15	4-1
Safe Dep & Tr Balt	$1	Q	3-17	3-29
Sinclair Oil	50c	Q	4-15	5-14
Thor Corp	50c	..	3-28	4-11
Increased				
King-Seeley	40c	..	3-31	4-15
Louisville G&E Ky	45c	..	3-23	4-15
Irregular				
Nat Investors	8c	..	3-31	4-20
Reynolds Metals	25c	..	3-23	4-1
Gt Lakes SS	25c	..	3-23	3-31
Reece Corp	20c	..	3-15	4-1
Initial				
Bk of Yorktown new	25c	..	3-18	4-1

B—Bimonthly.

BIGGEST Switch Ever

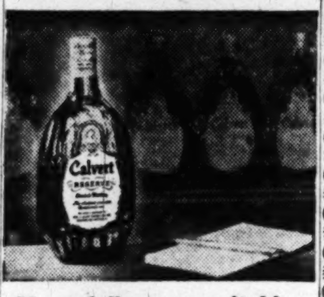

More folks are switching to Calvert Reserve than ever before—because it tastes better.

CALVERT RESERVE Blended Whiskey —86.8 Proof—65% Grain Neutral Spirits. Calvert Distillers Corp., New York City

Plans Made Here For 'Sleep Show'

Plans for Washington participation in the Nation-wide Sleep Show from April 18 to 30 were made at a luncheon meeting of local retail and wholesale dealers yesterday at the Willard Hotel.

Hedley Simons, of Chicago, director of the Sleep Show for the National Association of Bedding Manufacturers, explained how the latest bedding will be exhibited simultaneously in this special event in stores all over the country.

Don Bernard, advertising director of The Washington Post, was a speaker at yesterday's meeting. Others included Maury Nee, of P. J. Nee Co.; Jack Blau, of the Hecht Co.; Sy Wolf and Elwood Bergeley, Jr., of the Serta Division of the American Wholesalers here, and Al Roistacher, New York representative of the National Association of Bedding Manufacturers.

Commodity Index

New York, March 10.—The Associated Press weighted wholesale price index of 35 commodities today dropped to 166.07; previous day, 166.51; week ago, 166.89; month ago, 166.05; year ago, 185.10.

	1949.	1948.	1947.	1946.
High	177.37	208.14	207.94	169.72
Low	165.30	176.70	164.05	112.02

(1926 average equals 100.)

Hospital Releases Halsey

Philadelphia, March 10 (AP).—Fleet Admiral William F. (Bull) Halsey has been discharged from Philadelphia Naval Hospital fully recovered from a minor respiratory infection.

Men! Livingston's has the Revolutionary

Beltless Sports Slacks

Smartly Styled in Sturdy Gabardine

The most talked about slacks in years! One glance of the features below proves why. Select your size in the new spring shades of blue, tan, green, gray or brown.

$9.95

A New Low Price!

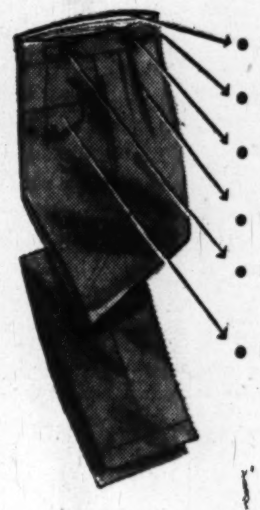

- SNUGTEX WAIST—keeps shirt in slacks neatly . . . comfortably.
- ZIPPER CLOSURE—neater looking. No gaping, bulging.
- EXTENDED WAISTBAND—smart feature found in high-priced slacks.
- DEEP PLEATS—gives apearance of smaller waist, narrow hips.
- BUCKLE SIDE TABS—adjusts waist and eliminates belt
- POCKET FLAPS—on both hip pockets . . . a custom feature.

Livingston's EST. 1886

906-908 7th St. N.W. NA. 4312

48 OF AMERICA'S FINEST STORES—ALL TOGETHER IN THREE CITY BLOCKS

Shirlington Radio Shop
ABC Liquor Store Open until 6 P. M.
Ann Lewis Women's Wear
John Simon Millinery and Sportswear
Gift Shop
Shirlington Photographers
Woodrow Men's Store
Nugents Women's Wear
Firestone Store Tires, Accessories, Etc.
C. Ives Beauty Shop
Shirlington Drug Store
Stauffer's Body Streamlining
Fannie Farmer Candies
Clothes Horse Women's Wear
Shirlington Delicatessen
Singer Sewing Center
Shirlington Theatre

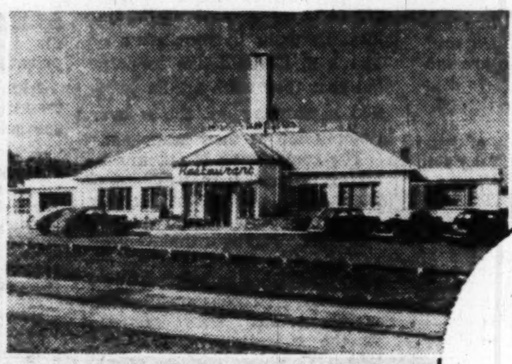

HOT SHOPPE IN SHIRLINGTON

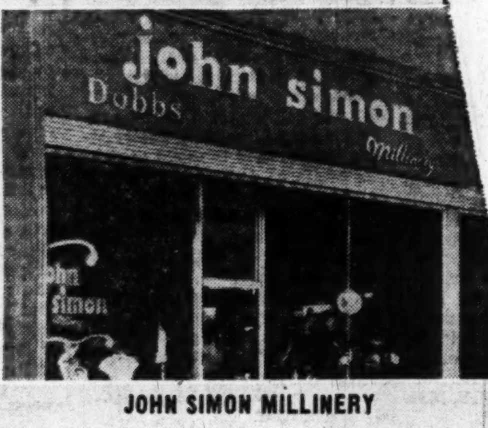

JOHN SIMON MILLINERY

JELLEFF'S IN SHIRLINGTON

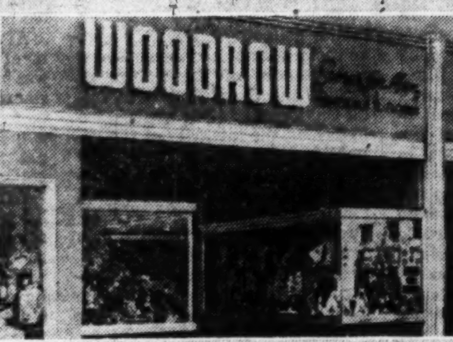

WOODROW MEN'S STORE

Berger Hosiery
Pittles Bakery
Shirlington Jewelers
Aristo Cleaners

Jelleff's
Woolworth's 5 & 10
Jerry's Kiddie Center
Acme Super Markets
Shirlington Beauty
A. S. Beck Fifth Avenue Shoes
Adeline Shop Women's Accessories
Juvenile Bootery

E. A. Filene Co-op Department Store
Shirley Food Store Super Market
Shirlington Motor Co. Lincoln Mercury
Mill End Shop Drapery and Upholstery Fabric
Variety Shop Things & Stuff
Ted Louis men's shops
Cohen's Picture Frames
Shirlington Trust Company
Highs Ice Cream Store
Gude's
U.S. Post Office
Hot Shoppes
Shirlington Barber Shop
Home Stitch Shop Knitting Accessories Fine Fabrics
Shirlington Cleaners
Gulf Super Service Stations

"I Like the Free and Easy Parking in Shirlington"

says Mrs. G. K. Campbell of North Arlington

"No more parking headaches for me. No more parking tickets, either. Now I just drive to Shirlington to shop, and leave my car in one of the three great parking areas. There's no jamming and cramming—no bumper bumping. It's all easy and pleasant. And there I am. Just a step from forty-eight of the finest stores I've ever laid eyes on! Why, even my husband likes to go shopping with me at Shirlington. He's tickled pink with the men's stores there. Says it's so nice to take his time, picking out what he wants. And people willing to take plenty of their time to help him find what he wants. Of course, I find everything I want there, from a permanent wave to a television set! Yes, groceries and beautiful clothes, too. One visit, and you too will have the Shirlington habit."

Shirlington
BUSINESS CENTER

The Shirlington Business Center is located on the Shirley Highway 2½ miles from Pentagon Bldg.—adjacent to Fairlington and Parkfairfax.

OPEN NIGHTS
Thursday and Friday
Free & Easy Parking
THREE LARGE PARKING AREAS

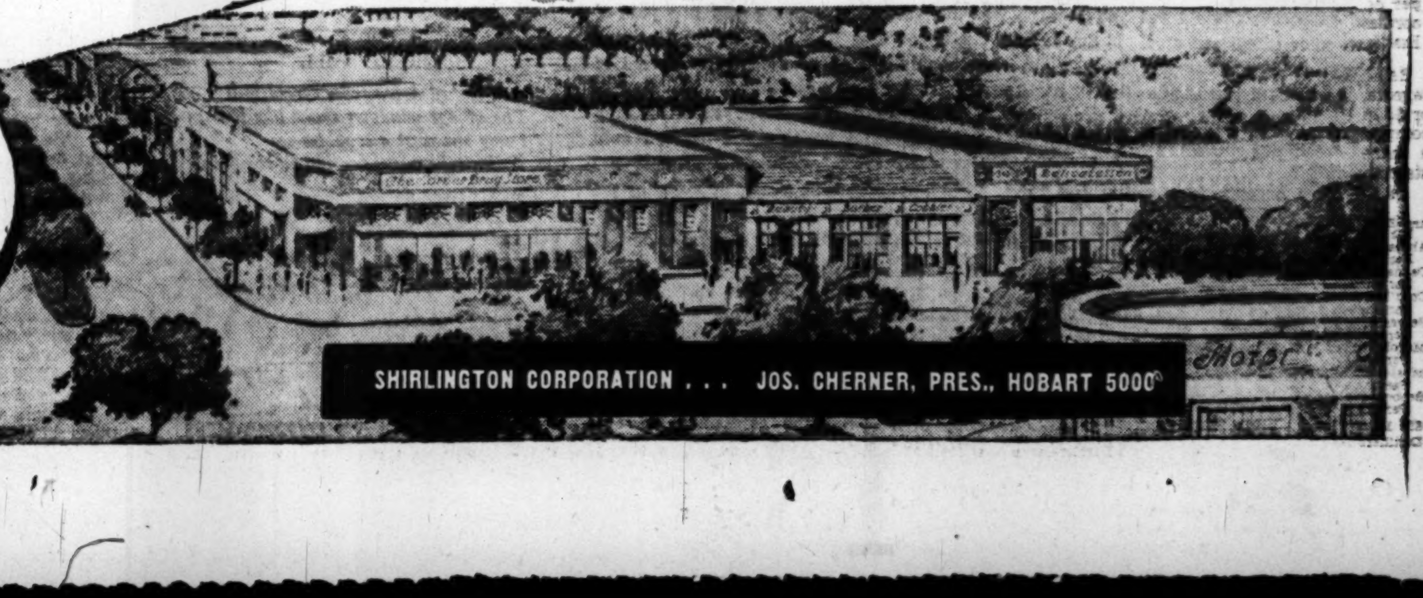

SHIRLINGTON CORPORATION . . . JOS. CHERNER, PRES., HOBART 5000

The Washington Post

Registered in U. S. Patent Office

An Independent Newspaper

Published every day in the year by The Washington Post Company

EUGENE MEYER, *Chairman of the Board*
PHILIP L. GRAHAM, *President and Publisher*

HERBERT ELLISTON .... *Editor*
ALEXANDER F. JONES .... *Assistant to the Publisher*
JAMES RUSSELL WIGGINS .... *Managing Editor*
CHARLES C. BOYSEN .... *Business Manager*
DONALD M. BERNARD .... *Advertising Director*
JOHN J. CORSON .... *Circulation Director*

The Associated Press is entitled exclusively to use for republication of all news dispatches credited to it or not otherwise credited in this paper and local news of spontaneous origin published herein. Rights of republication of all other matter herein are also reserved.

1337 E Street N.W., Washington 4, D. C.
Telephone NAtional 4300

Offices of National Advertising Representatives
New York .... 270 Madison Avenue (16)
Chicago .... 360 North Michigan Avenue (1)
Philadelphia .... 225 South 15th Street (2)
Detroit .... General Motors Building (2)

CARRIER DELIVERY

City Zone

Daily and Sunday	*Sunday Only*	*Daily Only*
One week...$ .30	One week...$ .10	One week...$ .20
One month.. 1.35	One month.. .45	One month.. .90

Elsewhere

Daily and Sunday	*Sunday Only*	*Daily Only*
One week...$ .35	One week...$ .15	One week...$ .20
One month.. 1.50	One month.. .65	One month.. .90

BY MAIL—PAYABLE IN ADVANCE

Daily and Sunday	*Sunday Only*	*Daily Only*
One year..$18.00	One year....$7.80	One year....$10.40
Six months.. 9.00	Six months.. 3.90	Six months.. 5.20
Three months 4.50	Three months 1.95	Three months 2.70
One month.. 1.50	One month.. .65	One month... .90

Rates to Foreign Countries will be furnished upon request

Entered at the Postoffice, Washington, D. C., as second-class mail matter.

Friday, March 11, 1949

Not Immune

The point now at issue concerning Mr. Valentin Gubitchev is not whether he committed the alleged spying for which he has been arrested and indicted in New York. His guilt or innocence remains to be determined by the courts. The present bickering over this Soviet citizen involves a simpler question of law and of fact: whether he was immune from arrest. The Soviet government insists he was immune; the United States Government and the secretary general of the United Nations say, just as firmly, that he was not.

Mr. Gubitchev was appointed to the U. N. secretariat in July 1946, and had his transportation to this country paid for by the U. N. In September, 1946, he took the oath, required of all secretariat officials, that he would neither seek nor accept instructions regarding the performance of his duties "from any government or authority external to the U. N. organization." He was, in fact, an international civil servant, like thousands of others regardless of nationality, who have given devoted service to the U. N. in the past three years. The headquarters agreement between the United States and the U. N., signed on June 26, 1947, made it clear that a U. N. employe could not be arrested in the headquarters building at Lake Success without the permission of the secretary general. It also implied clearly that a U. N. employe could be arrested outside the "headquarters district" for any act performed outside his official duties.

The Soviet government appears to brush aside the secretariat oath in its efforts to get Mr. Gubitchev released. It contends that he held the rank of third secretary in the Soviet diplomatic service, even while serving the U. N.; that he came to the United States on a diplomatic passport, and that he therefore enjoyed the same immunities as, for example, members of the Soviet Embassy staff in Washington. The Soviet government cannot have it both ways. If Mr. Gubitchev was a diplomat claiming immunities, and presumably still subject to the orders of Mr. Molotov or Mr. Vinshinsky as Foreign Minister, he perjured himself when he took his secretariat oath in 1946. If his secretariat oath was seriously and honestly taken, he cannot now claim the immunities of a Soviet diplomat.

Scores of other U. N. officials previously worked for their respective foreign offices; some are still on leave from their government service, and some may have entered this country on diplomatic passports. If all these were held immune from arrest as officials of their own governments, a serious and perhaps deadly blow would be struck at all that an international civil service stands for.

Oleo Bill

The approval by the House Agriculture Committee of a bill to remove all Federal taxes on oleo, while imposing a ban on interstate shipments of colored oleo, is a victory for the dairy interests. For while unconditional abolishment of the oleo taxes would increase sales of the colored product in States permitting such sales, a ban on interstate shipments would cut off all sales of colored oleo in 18 of the 30 States that permit such sales, since they have no factories within their borders from which local shipments could be made. Furthermore, in three other States with oleo factories (Ohio, Illinois and California) State laws prohibit the sale of colored oleo. Hence the net result of enactment of the miscalled compromise measure approved by the House Agriculture Committee would be a tightening of present restrictions.

The dairy interests have engineered this scheme for increasing the competitive advantages that butter producers now enjoy under the guise of a tax repeal measure originally designed to remove discrimination at the Federal level and encourage the repeal of numerous State taxes and prohibitions on sales of colored oleo. If the dairy spokesmen succeed in carrying out their program, it will be a retrograde step that will testify to the power of pressure groups to thwart legislative action in the public interest.

The dairy organizations claim that taxfree sales of colored oleo would result in its fraudulent substitution for butter. *The Washington Post* takes no stock in such arguments. If, as claimed, there is now widespread evasion of regulatory laws designed to prevent fraudulent sales of oleo for butter, the remedy obviously lies in stricter law enforcement. Certainly there is no reason to suppose that fraudulent substitution would be checked by banning sales of colored oleo, since it would still be possible to obtain coloring matter.

The expansion of the oleo industry is primarily attributable to price differentials that have led a rapidly increasing body of consumers to turn from butter to a much cheaper and equally nutritious substitute. The trend may be slowed somewhat, but it will not be arrested by banning sales of colored oleo. For housewives will continue, as at present, to "color their own," if denied the right to buy colored oleo. The real question at issue is whether the oleo industry is to be permitted to sell its product in competition with a rival industry without being handicapped in the competitive race by Federal and State taxes that impose unnecessary burdens on consumers and by a network of discriminatory prohibitions having no place in an economy of free enterprise and serving no purpose except to provide indirect subsidies for the dairy industry.

Axis Sally

The conviction of Miss Mildred E. Gillars by a jury which had been deadlocked for more than 24 hours over the question of her guilt or innocence illustrates the strain placed upon our traditional legal system by the state of affairs now existing in the world.

The legal points upon which the case turned were of a nature difficult for ordinary men and women to deal with. They were mainly three: (1) whether Miss Gillars' radio programs broadcast in her role as Axis Sally really constituted an overt act against the United States in the interest of its enemies; (2) whether the evidence against her, given mainly by her German coworkers in the employ of the Nazi Propaganda Ministry, satisfied the constitutional rule that no one may be convicted of treason save on the testimony of two or more reputable witnesses, and (3) whether Miss Gillars understood the nature of her activities so that her treasonable intention could be surmised.

It was principally on the last point that Miss Gillars' counsel, Mr. James J. Laughlin, based his somewhat melodramatic defense. He sought to persuade the jurors that a sort of Trilby and Svengali relationship had existed between Miss Gillars and the late Dr. Max Otto Koischwitz, her former teacher at Hunter College, New York, who became an important figure in the Nazi radio organization. He sought also to show that she had lived in terror of the Gestapo and that she had been prevented from returning to the United States because her passport had been confiscated by the American diplomatic authorities. That this defense impressed at least some of the jurors is indicated by the long delay in reaching a verdict.

In an age of such intense political passions as ours the difficulties of finding a jury for such a case that is at once sufficiently impartial to assure the defendant of a fair trial and sufficiently intelligent to understand the legal points involved is obvious. This is well illustrated in the protracted trial of the Communist leaders in New York. Finally, where an international conflict has acquired something of the character of international civil war, the problem of what constitutes treason, under the constitutional definition, becomes more and more difficult. But without such a definition treason would become anything that the victorious party might choose to say it was. In another time of civil war, this was expressed in the well-known couplet by Sir John Harrington:

Treason doth never prosper: what's the reason?
If it prosper, none dare call it treason.

As the political crisis becomes more acute, the temptation to dispense with constitutional protections in cases involving the security of the state is likely to increase. This will certainly be so if the attorneys for the Communist leaders in New York succeed in turning trial by jury into a circus, as they show every intention of doing if they can. But it is also well to remember that liberties once surrendered are rarely regained. In this case our judicial machinery appears to have satisfactorily withstood a severe test. But even if some persons like Miss Gillars should succeed in escaping punishment, the result would be less perilous than impairment of the principle of trial by jury.

Deposit Insurance

In the past, periods of business depression have been preceded and accompanied by multiple bank failures caused in many cases by panic runs on banks by frightened depositors. Bank closings have not only contributed to the shrinkage of business activity by wiping out or temporarily tying up deposits, but they have impaired public confidence and thus delayed recovery. Following the catastrophic banking crisis of 1933, the Federal Deposit Insurance Corporation was established to protect depositors against losses from bank failures. The insured maximum is $5000 on individual deposit accounts. Since then the danger of bank runs has virtually been eliminated, the number of bank failures has been negligible and losses to depositors insignificant. In face of this record, it is surprising that so little attention is being currently paid to the importance of deposit insurance as a stabilizing influence in a critical period of postwar business adjustment.

At the present time the FDIC is in a strong financial position. It has not only retired its capital stock amounting to 289 million dollars which was contributed by the Federal Reserve Banks and the Treasury, but it has accumulated a reserve fund of approximately a billion dollars and has been authorized in case of need to borrow an additional three billion dollars from the Treasury. That would seem to provide ample protection against any emergency. As a result, the FDIC is under strong pressure to reduce or suspend the assessment of one-twelfth of 1 per cent levied on deposits of insured banks. So far it has opposed such suggestions on the ground that its reserves are small by comparison with the 75 billion dollars of insured deposits—about one-half the total amount of all the deposits of insured banks. The FDIC also points out that in recent years business has been booming. Consequently it warns that estimates of future disbursements and losses cannot be based on past experience. The FDIC also worries about the low ratio of bank capital accounts to total bank assets. Last June this ratio was only 7 per cent, although prior to the war a 10 per cent ratio had come to be accepted as the minimum ratio that would put banks in a position to assume reasonable risks in financing private enterprise.

In reply to the arguments against reducing insurance assessments, it is pointed out that the banks are today in a much more liquid position than in prewar years. For example, the total assets of all insured banks amounted to 161 billion dollars on June 30, 1948, and 72 billion dollars of that total consisted of Government securities; 34 billion dollars of cash and cash balances. Thus two thirds of the banks' holdings were either in the form of cash or riskless securities immediately convertible into cash. Moreover, if these holdings are disregarded in appraising the adequacy of banking capital, the ratio of capital accounts to risk assets approximates 20 per cent.

Of course, individual banks may be overloaded with vulnerable loans (that is, loans that would be affected by declines in prices or land values), and may have only limited amounts of cash and Government securities in their possession. But by and large, as the averages indicate, the banks are in an exceptionally strong position to weather financial storms and meet depositors' demands for payment, because of their large holdings of cash and readily convertible assets not subject to depreciation. Under these conditions a strong case can be made out for a reduction of FDIC assessments on bank deposits. For instance, legislation might be passed leaving the present assessment rate unchanged but applying it only to those deposits not offset by bank holdings of Government securities and cash.

Hasty Appointment

Whatever may be the qualifications of Milton S. Kronheim, jr., to be a judge of the Municipal Court, very little can be said for the method used in making his nomination. Attorney General Clark sent Mr. Kronheim's name to the White House without consulting the District Bar Association—itself a highly unusual procedure. The bar association was in the process of drawing up its recommendations when the nomination was announced. Moreover, President Truman acted with almost unprecedented speed in sending the nomination to Congress a scant five days after the death of Judge John P. McMahon. These circumstances strongly suggest that the Attorney General and the President hastened to make a political appointment before the bar association could get into action.

Mr. Kronheim appears to have many admirable qualities. But it would scarcely be argued that he is the most experienced or best qualified lawyer who could have been found for this judicial assignment. It is true that the bar association sometimes brings forth undistinguished candidates for judicial posts. But it has also recommended such outstanding men as Chief Justice Laws of the District Court, Judges Pine and Keech of the same court and many of the abler judges of the Municipal Court and the Municipal Court of Appeals. It is a step backward when the Attorney General rushes through an appointment that appears to have been inspired by politics, without even giving the bar a chance to make suggestions. Perhaps for this reason Mr. Kronheim may justify his appointment by extraordinary industry and devotion to his judicial task.

Great Train Robbery

The public will feel grateful to Washington police for clipping the pretensions of the two bandits who held up a Baltimore & Ohio train Wednesday night near Martinsburg, W. Va. There was never much doubt that the confessed holdup men would be caught eventually because of the elaborate dragnet thrown out for them. But their boldness aboard the train and later in a Martinsburg night club indicated that they were both ruthless and desperate. The terror they inflicted on their victims was such as to cause considerable uneasiness as long as they remained at large. Their prompt arrest here showed bravery on the part of the two policemen who faced the desperadoes' guns and had the ingenuity to look for them in a pawnshop after they had left an out-of-town bus.

The abrupt end of this crime wave is fortunate in another respect. It debunks the glamour that might have been attached to the revival of Jesse James' tactics. Train robbery has pretty much gone out of fashion since the period following the Civil War, and with good reason. Modern crime detection, radio and the mobility of law-enforcement officers make it an unprofitable venture. Far from romanticizing outlawry, the current exhibition shows how futile are a few hours of bravado.

OREAD HILL

As I looked down from Oread Hill
The village windows shone like brass;
I saw the west a sapphire sea
And bright waves beating on the grass.

(All in a moment's coming,
Too swiftly for surprise,
There gleamed in air and ocean
Light of my loved one's eyes.)

As I came down from Oread Hill
Such sudden glory was unfurled,
Fire I thought hidden in my heart
Spread over half the world.

M. WHITCOMB HESS

"Gee — Thanks, Fellas"

Washington Calling

By Marquis Childs

Public Power

THE HOOVER Commission has released one after another of its monumental reports analyzing the departments that make up the colossus of the Federal Government. In these thousands upon thousands of words is a chart for reshaping the Government along more efficient and economical lines.

But one report has been held back thus far. It is so charged with controversy that it has torn the commission apart. And what is more, its release may carry the controversy into Congress and thereby perhaps undermine much of the great potential good inherent in the Hoover Commission reports.

The report that has stirred so much feeling deals with revolving funds and business enterprises of the Government. The section in the report that is stirring such sharp differences concerns the Federal development of public power.

In this and a following column I want to discuss the Hoover Commission's stand in relation to the future of public power. As the campaign of last fall proved, this whole question of the development of great natural resources is one in which the people have the keenest interest.

The commission originally hired the firm of Haskins & Sells to prepare a task force report on public corporations and particularly on public power. Haskins & Sells is a highly respected firm of public accountants, auditing some of the largest private utility firms in the country.

Their point of view is naturally that of private utility operation. The recommendations contained in their task force report were for the most part directly opposed to the tenets of public power development as represented in TVA and such great Western dams as Bonneville and Grand Coulee.

THEIR REPORT recommended that "wherever feasible power produced at Government-owned hydroelectric projects be sold at the bus bar." This would mean that power produced by the Government at very low cost would be turned over at the dam for transmission and sale by private utilities.

Along with this went a recommendation that "the rates for the sale of electric energy generated at Government-owned hydroelectric projects be not considered as a 'yardstick' for comparison with the rates charged by private industry." The "yardstick" approach has been back of TVA and the other big dams, the theory being that if the Government could produce low-cost power, then the private utilities would have to follow along and reduce their rates.

The Haskins & Sells report also proposed "that consideration be given to abolishing the reclamation fund." The fund, originating out of the sale of public lands, is one of the sources of money for irrigation projects constructed by the Bureau of Reclamation.

Both in the Haskins & Sells report and in another task force report limited to water resources projects, prepared by A. B. Roberts, a Cleveland, Ohio, consulting engineer, there are thinly disguised attacks on the public power concept. It is proposed that TVA be forbidden to build any steam power plants, which is directly contrary to the vote in the House the other day approving construction of the new Johnsonville steam plant.

CHAIRMAN Hoover proposed that many of these recommendations be contained in the commission's final report. This brought immediate protests from those who insisted that up to this point commission recommendations had carefully avoided political controversy.

But the real outburst came from forthright Senator George Aiken, Republican of Vermont. Like most congressional members of the commission, who carry a half dozen jobs, Aiken had not got around to reading the task force reports.

"If we release these," he said after he had finally read them, "we will stir up such a row that all our recommendations will be ignored and the work of the commission will go for nothing."

After a long and bitter argument a tentative compromise was agreed to. The commissioners are to be free to make their own individual recommendations which may or may not ignore the task force reports.

Aiken, long a believer in public power and one of the chief advocates of the great St. Lawrence Waterday project, has written a vigorous brief for public power development, assailing the conclusions of the task force reports. Hoover, joined by several of the commissioners, supports many of the anti-public power recommendations, including the stipulation that Government power should be sold at the bus bar.

While there may be last-minute shifts in this line-up, the controversy is to be deeply regretted. Here was an opportunity to give the public a calm, unprejudiced survey of public power. That opportunity appears to have been lost.

Letters To The Editor

Communications must be addressed to the editor and must carry the complete name and street address of the writer, though pen names will be permitted at the editor's discretion. Letters of less than 200 words will be given preference, and all letters are subject to condensation. No communication can be returned.

Fierlinger's Freedom

In reply to Dr. Weiskopf's letter of March 9 from the Czech Embassy, I suggest that the next time Dr. Weiskopf talks to Vice Premier Zdenek Fierlinger by telephone he ask him the following questions:

Whether Mr. Fierlinger was not very recently held and questioned for some days; whether he has not now prepared a document intended to prove his unswerving allegiance to the present Communist regime in Czechoslovakia; and whether he has not been summoned to produce this document and other evidence of his obedience to the regime before a number of leaders of the Czech Communist Party in a few days' time.

No doubt the answers of Mr. Fierlinger to all these questions will be a resounding no, but in the past Mr. Fierlinger's trustworthiness has hardly equaled his talent for survival.

STEWART ALSOP.
Washington.

Melville Broughton

The country lost a fine example of the right sort of Southern Senator in the death of Melville Broughton of North Carolina. A freshman Senator, he died before he had a chance to show nationally the special qualities North Carolina knew in him as Governor: a liberalism "moderate" yet firm, touched in something like equal parts with humor, patience and charity.

If to those outside the South public men like Broughton seem something less than authentic liberals, their influence in the South itself is highly effective. Those who heard him in the Bible class he taught at the First Baptist Church in this city will better understand, as a consequence, the nature of the thousands of Southerners like him. To build a bridge between them and the somewhat more impatient people of good-will in the North would, I think, have been his function.

ARCHIE ROBERTSON.
Washington.

Stalin's Misunderstanding

The following paragraph from Boris Souvarines' *Stalin* may be interesting to some readers:

"In the famous article, *Better less, but better*, that shone with the last brilliance of his mind, Lenin glimpsed a final clash between the East and the West—between the revolution and imperialism.

"The issue of the struggle will depend in the end on the fact that Russia, India, China, etc., constitute the gigantic majority of the population. But the certainty of a definite socialist victory for all time does not guarantee our immediate perspectives. To assure our existence until the approaching armed conflagration between the counter-revolutionary and imperialist West and the nationalist revolutionary East, that is, between the most civilized states in the world and the revolutionary states, backward as are all Oriental states, but which nevertheless constitute the majority, this majority must have the time to civilize itself.' And he underlined '*We are not yet civilized enough to pass directly to socialism.*'

"For a quarter of a century, he dilated on an idea that Stalin has never been able to understand: 'Socialism is impossible without democracy.' And when speaking of electricity, he explicitly envisaged the whole of culture. For him, as for his masters in doctrine, civilization, democracy and socialism are inseparable.

"And if Lenin's last words have the least value, they foretell no glory for Leninists like Stalin who have too consistently misunderstood one of the essential springs of history—what the two initiators of modern communism knew in their time as 'the power of expansion of democratic ideas and humanity's innate thirst for liberty.'"

CITIZEN.
Washington.

Segregated Blood

Those insisting that blood donations in this quasi-Southern community be pooled without segregation demand that the National Red Cross hold these superstitions in undemocratic contempt. Democracy and brotherhood implied that these unfortunates have an inalienable right to their pitiful superstitions.

They have a right to them even if science proves them to be stupid and inconsistent. Except for the incompatibilities of major blood groups, human blood is an undifferentiated life stream. It is an utter impossibility to distinguish racial origins.

If these critics of local policy are intellectually honest they must admit the greater intolerance would be to ignore local superstition. Those who never give to any good cause welcome the excuse to hide their selfishness behind local bigotry.

THOMAS E. MATTINGLY, M.D.
Washington.

Family Affairs

Without attempting to judge the merits of the proposal for a Department of Family Affairs set forth by Mrs. Jerabek and Mrs. Brigham in your issue of March 6, I would like to point out that they were hardly justified in singling out the Hoover Commission as their scapegoat.

The commission is not undertaking to suggest that any service to the public not already being rendered should be established. Nor is it undertaking to urge that the public be denied any of the services now rendered. Its efforts are directed merely toward more efficiency in the execution of programs which Congress decides should be carried on.

Special consideration for the family, then, is clearly a policy issue which does not fall within the limitations of the commission's work. The nearest proposal to this idea which the commission might make would be one calling for Cabinet representation of some of the existing functions in the field of public welfare. And indeed it has already been reported that the commission intends to recommend the establishment of a department of education and social security.

The ladies should thank the Hoover Commission, not condemn it. And the press should not encourage this type of irresponsible criticism.

HENRY LUCE 3D.
Washington.

Dangers In The Atlantic Pact

The authors of your February 25 communication on the Atlantic Pact seem to proceed from the assumption that there are ample precedents for the projected Atlantic alliance in our history. The only examples which they cite refer to the "puppet" American Republic of Panama, Theodore Roosevelt's geopolitical evocation, and the collective security pact of the American republics, concluded recently at Rio de Janeiro and accepted in principle in the Treaty of Chapultepec in 1945. Both of these are confined to the Western Hemisphere.

The proposed Atlantic Security Pact, has, I think, no precedent whatsoever in American history but many tragic precedents in Europe. These have been precedents leading to general war. The closest analogy of recent times was the guarantee of the territorial integrity and political independence of members of the League of Nations comprised in Article X of the Covenant.

The more thoughtful members of the United States Senate finally refused to swallow Article X, acting under the leadership of Senators Borah, Norris, Lodge, La Follette and a few independent Democrats. The Senate unquestionably saved the American people from underwriting and perpetuating many grievous political errors and economic unworkabilities contained in the vindictive Treaties of Versailles, St. Germain and Sevres (which our diplomatic representatives had signed), as well as other more secret commitments guaranteeing the eastern frontiers of France, which were never even submitted to the Senate.

Unchanged by the League of Nations and politically unchangeable after they had been "written into the public law of Europe," these injustices produced the poisonous fanaticism of Italian fascism and German nazism. They culminated in a second general war, despite the platitudes and ineffective devices of the Covenant and the Kellogg-Briand Pact for the renunciation of war.

Once this Atlantic treaty is signed and ratified, the decision upon which military action will turn will be wholly within the discretion of the Executive, in violation of the spirit of the American Constitution and dependent upon the uncontrolled actions of other states. International pacts and power alliances designed to "freeze" the existing *status quo* seldom have served to preserve peace or to suppress great revolutions in the Old World.

Let us not forget that the "democratic bastion" of Czechoslovakia did not fall to a Communist dictatorship without reason. The conspiracies which captured it did not take the form of "an overt military attack from the East."

Czechoslovakia fell, in large part, because of its propinquity to the collectivist Soviet world, its racial affinities with the Slavs, and because of the failure of France and Great Britain to fulfill the terms of their guarantees to defend the integrity of the republic from attack from Nazi Germany. The elaborate series of "regional security pacts" and "little ententes" engineered by President Benes and the French Foreign Office, in the 1920s, despite their alleged compatibility with the Covenant of the League, actually undermined its integrity as a power for good.

Let us first of all decide clearly what frontiers in Europe and Asia we are willing and able to defend as vital to the security of this continent. Let the President, only after full discussion and open vote in both houses of Congress, without secret commitment or formal treaty of alliance, proclaim what the United States Government will do.

Let the new "Truman doctrine" be expressed in diplomatic language binding ourselves to defend no other nations' policies, colonial possessions, or commitments, and to resist "aggression" only after it has been factually determined by third party judgment—the principle of all civilized jurisprudence—in this case, by uncoerced vote of the members of the United Nations.

BRENT D. ALLINSON.
Professor of Political Science,
University of Florida.
Arlington.

Cleveland's Secret

The secret operation on President Cleveland, "disclosed" in your news columns of March 7, is described in detail on Pages 528 to 533 of Allen Nevins' standard biography, *Grover Cleveland: A Study in Courage*, published in 1933.

HISTORICUS.
Washington.

A Communication

Is Congress Thwarting The Supreme Court?

By Irving J. Levy

General Counsel, United Automobile Workers (CIO)

THE CONGRESS is now considering legislation to change the rule on overtime pay which the Supreme Court enunciated last June in the so-called longshoremen's overtime-on-overtime case. In that case the Supreme Court held that extra pay for night time stevedoring did not excuse the employer from paying overtime for work over 40 hours a week.

The longshore industry is now engaged in a terrific campaign not only to have Congress change this rule, but also to make this proposed legislation retroactive and thereby wipe out the claims of employes for back pay which were validated by the Supreme Court's decisions. I think it is important to point out, on behalf of the CIO, the dangers and unwisdom of such retroactive legislation.

What was involved in the longshore cases was an interpretation of the Fair Labor Standards Act passed in 1938 by the Seventy-fifth Congress. Under our constitutional form of government the courts determine the intent of legislation and fix the rights accruing under it. It has never been thought proper for a subsequent Congress, composed of different members with different ideas, to determine what an earlier Congress intended and what rights should be held to have accrued under the earlier legislation.

The original proposal for retroactive legislation in this field was proposed in the Eightieth Congress. Would anyone contend that the views of the Eightieth Congress were a fair guide to what the New Deal Seventy-fifth Congress intended? And if the Eightieth or Eighty-first Congress retroactively erased the rights established by the Seventy-fifth Congress, why couldn't the Eighty-second or Eighty-third Congress reinstate those rights by retroactive legislation?

MR. JUSTICE Holmes, years ago, pointed out with his usual clarity, the different areas in which judicial and legislative powers reside. He said:

"A judicial inquiry investigates, declares, and enforces liabilities as they stand on present or past facts and under laws supposed already to exist. That is its purpose and end. Legislation, on the other hand, looks to the future and changes existing conditions by making a new rule to be applied thereafter to all or some part of those subject to its power." *Prentiss vs. Atlantic Coast Line Co.*, 211 U. S. 210.

It would be a pernicious practice if litigants, after losing in the courts, could run to Congress and get their lawsuits relitigated. Congress is not a "super-Supreme Court" nor the place to retry the merits of involved litigation. If Congress continues the unusual precedent set by the Portal Act, it should not be surprised if it is continuously called to sit in judgment upon the Supreme Court and to undo retrospectively the controversial judgments of the courts.

ALTHOUGH the issue is primarily one of sound legislation and wise public policy it is well to call attention to the fact that such legislation as is proposed is of doubtful constitutionality. It seems to be blithely assumed that because of the portal-to-portal cases no constitutional question is presented by legislation which wipes out rights created by earlier laws and confirmed by court decisions.

It must not be overlooked that the Supreme Court has never given its approval to the retroactive features of the Portal Act and its action denying certiorari may be very significant in indicating that it is still reserving decision upon the validity of such legislation should the practice become more general.

There is a long line of decisions by the Supreme Court and other courts which hold that individuals may not under the due process clause of the Constitution be deprived of previously vested constitutional protection merely because as in the longshoremen's cases they accrued to workingmen.

It may prove very shortsighted on the part of industry to sponsor legislation which wipes out retroactively property rights conferred by earlier legislation and confirmed by court decisions. Industry should not forget that it is a rare situation in which employes rather than employers are fortunate enough to have vested property rights.

Washington.

Off The Record

By Ed Reed

"You must be looking for some other Rafferty—my husband's already in jail."

Seven Oaks Manor Gets 200 Dogwoods

More than 100 home owners in the Seven Oaks Manor area of Silver Spring, Md., will plant 200 dogwood trees Sunday beginning at 9:30 a. m. The beautification project is sponsored by the Seven Oaks Manor Citizens Asociation.

Eighty of the trees were purchased by the Maryland-National Capital Park and Planning Commission to plant on its property along Sligo Creek Parkway opposite homes in Seven Oaks. Individual home-owners purchased the remainder of the trees to be planted along the streets in front of their properties.

Under the chairmanship of L. M. Pettis, a committee working with Joseph Blomgren, president, spent many winter weekends canvassing residents and taking orders for trees.

Blomgren said yesterday that other civic associations in Silver Spring are considering similar projects.

The tree planters will meet tomorrow in front of the home of Harold G. Pierce, 807 Rowen rd., where the trees are piled.

Brief instructions on the planting and care of the trees will be given by L. L. Stravinski, assistant District forester of the Maryland Forestry Service.

In Congress

TODAY

Senate

Meets at noon.

Committees: **Labor and Public Welfare Subcmte.**, open, 10 a. m., hearings on proposed cutback in Veterans' Hospital Construction, Caucus Room, SOB. **Banking and Currency Subcmte.**, open, 10 a. m., Rent Control hearings, Room 301, SOB. **Special Investigations Subcmet.**, open, 10 a. m., accounting backlog of Maritime Commission contracts, Room 357, SOB. **District of Columbia Subcmte.**, open 2 p. m., hearing on D. C. Code bills, D. C. Room, Capitol. **Foreign Relations**, executive, 10 a. m., reorganization of the State Dept., S. 1073—to amend the U.N. Participation Act of 1945, Foreign Relations Room, Capitol. **Labor and Public Welfare**, executive, nominations, Federal Aid to Education bill, Minimum Wage bill, Labor Room, Capitol. **Postoffice and Civil Service Subcmte.**, executive, 10 a. m., S. 722—Government Cafeteria bill, Room 135, SOB. **Agriculture**, executive, 10 a. m., S. 900—Commodity Credit Corp., Charter bills, Room 324, SOB.

House

Meets at 10 a. m.

Committees: **Appropriations Subcmtes on** Agriculture, Armed services, Deficiencies and Army Civil Functions, executive, 10 a. m. **Agriculture**, Pace subcmte. on agricultural production and price supports, open, 10 a. m., 1310 New Bldg. **Armed Services**, Kilday subcmte. on HR. 2533 armed services pay bill, open, 10 a. m., 313-A Old Bldg.; **Armed Services**, Brooks subcmte. on HR. 2498 to establish a uniform code of military justice, open, 10 a. m., 304 Old Bldg. **Education and Labor**, Kelley subcommittee on repeal of Taft-Hartley Act, open, 10 a. m., Caucus room, Old Bldg. **Expenditures in Executive Departments**, Bonner subcommittee on Surplus Property matters, open, 10 a. m., 1015 New Bldg. **Foreign Affairs**, executive, 10 a. m., HR. 2362 to amend the ECA Act of 1948, Committee Room, Capitol. **Judiciary**, Bryson subcmte., on Holiday bills, open, 10 a. m., 346 Old Bldg. **Judiciary**, Walter subcommittee on HR. 1344 to amend the Displaced Persons Act of 1948, open, 10 a. m., 327 Old Bldg. **Judiciary**, Byrne subcmte. on judgeship bills, open, 10:30 a. m., 345 Old Bldg. **Post Office and Civil Service**, open, 10 a. m., HR. 2945 to increase certain postal rates, 213 Old Bldg. **Public Lands**, Murdock subcmte. on HR. 1770 to amend the Reclamation Project Act of 1939, executive, 10 a. m., 1324 New Bldg. **Rules**, open, 11 a. m., HR. 1437 Army and Air Force composition bill, H. Res. 137 authorizing the Committee on Judiciary to investigate and subpena, Committee Room, Capitol. **Ways and Means**, open, 10 a. m., Social Security Amendments of 1949, Committee Room, New Bldg.

YESTERDAY

Senate

Met at noon.

Resumed discussion of proposal to curb filibusters.

Received nomination of John R. Nichols to be commissioner of Indian affairs.

Heard Vice President Barkley rule that current filibuster against motion to take up antifilibuster amendment to cloture rule can be cut off by two thirds vote.

Received Russell appeal from Barkley ruling but put off action on it until today or later.

Recessed at 8:05 p. m.

House

Met at 11 a. m.

Began debate on legislation extending rent control 15 months.

Received Walter, Pa., bill to deprive American Communists of their citizenship.

Received Smith, Wis., resolution for an investigation into the Army's treatment of Germans accused of crimes at the Dachau concentration camp.

Received Hoover commission report recommending reorganization of the Treasury Department.

Fleisher Goes to Sweden As Information Chief

Wilfred Fleisher, veteran Far East and Washington news correspondent and author has been named director of the United States Information Service in Sweden, the State Department announced yesterday.

Fleisher is expected to leave next Friday for Stockholm, where he will reactivate the USIS office, which for some months has been operated by a skeleton staff.

Call For Aid

Egypt Knows Its Onions but Bows to Us

Egyptians have been proud of their Nile Valley onions since the days of antiquity. In fact, back in the time of the Pharoahs, the onion was a sacred plant. The Pentateuch tells of how the Israelites longed for them during their sojourn in the wilderness.

In fact, the ancient Egyptians wrote columns—the marble kind—about onions, that are still read by archeologists. For centuries it has been a prime export crop—even today it is second only to cotton as Egypt's most profitable farm product.

But bigger and better onions are being raised in America. Last month the Egyptian Ministry of Agriculture wrote to our Agriculture Department, and asked how we do it.

The appeal, the department decided, came under the "bold new program" of sharing our technical skills with others as outlined by President Truman in his inaugural address.

So last night, Dr. Henry A. Jones, who knows his onions as head of onion experiments at the Beltsville Plant Industry farms, left by plane for Egypt. He took with him samples of his latest, rapid-growing "California Hybrid No. 1," with instructions how to cross-breed and grow them.

His expenses are being paid by the Egyptian government.

Western Areas Again Hit by Snowstorms

By The Associated Press

Fading winter snapped back with revived strength Thursday, dumping heavy snow along a narrow, 1000-mile-long belt from Missouri to New York.

The storm piled drifts across highways in Missouri, Illinois, Indiana and Ohio. The snow spread eastward toward the New England coast.

Light snows added more trouble to flood-plagued Nebraska and Iowa. Hundreds of families still were homeless in Nebraska as ice blocks spilled swollen streams over their banks.

Traffic was snarled in many sections of the new snow belt. At Indianapolis, Ind., three elderly men died shoveling snow. A 7-to-9-inch snowfall blocked two State highways in southeastern and central Indiana.

Most sections in a 50-to-100-mile-wide path from Springfield, Mo., through Effingham, Ill., Indianapolis, Dayton, Toledo and Cleveland, Ohio, northwestern Pennsylvania and western New York got at least 4 inches of snow. Cleveland had 6 inches; Toledo 5.

Strauss to Address Radiologists' Dinner

Lewis L. Strauss, member of the United States Atomic Energy Commission, will address the Eastern Conference of Radiologists at a dinner at 8 p. m. today in the Hotel Statler.

The two-day radiological conference will open at the hotel at 9 a. m. today This afternoon's program will be at the Bureau of Standards.

Publications Of 14 Schools Win Honors

Publications of 14 District of Columbia schools yesterday won recognition in the annual newspaper and magazine competition sponsored by the Columbia University Scholastic Press Association.

Eastern High School's printed paper, The Easterner, topped the list with a medalist rating in competition among schools with 1001 to 1500 enrollment.

First places in their enrollment classes were won by Tech Life, McKinley High School; Western Breeze, Western High School, and the Sabre, St. John's College High School.

St. Albans News Wins

The St. Albans News of St. Albans School for Boys took a first place in private school competition for printed papers.

Other school winners are:

Dunbar High School, second place for printed papers in schools of 1501 and 2500 enrollment.

Banneker Junior High School, third place for printed papers; Terrell Junior High School and Garnet-Patterson Junior High School, fourth place.

Duplicated magazines of two elementary schools were rated first in their class. They are the Henry Smothers School and the Morgan School.

Miner Teacher College, second prize for college printed papers.

Young Platoon School, second place for elementary school papers.

A. H. Grimke School, third place for elementary duplicated papers.

Maryland Winners

In nearby Maryland in schools with enrollment of 751 to 1000. First places for printed papers were won by Bethesda-Chevy Chase High and Montgomery Blair High. Third places were won by Hyattsville High and Westminister High.

Greenbelt High won a first place in competition with schools of 301 to 750 pupils.

Third place for duplicated papers in senior high schools of 300 pupils or less was won by Richard Montgomery High of Rockville.

A medalist award went to Hagerstown Senior High for competition among schools with an enrollment between 1501 and 2500.

In nearby Virginia the Surveyor of George Washington High School in Alexandria won medalist rating for senior high school printed newspapers in the 1501-2500 pupil classification. Second place rating was given to the Falls Church High School.

In the elementary division, the Henry Clay School in North Arlington received the medalist award for duplicated newspapers.

Swedish Unionists Due

Plans for a two-week visit in the United States by 12 high-ranking Swedish labor union officials were announced by the Economic Cooperation Administration yesterday.

The delegation is due in New York by plane today and, after a day of observations there, will come to Washington Saturday for several days of conferences.

19 on Church Rolls for 50 Years Honored

Nineteen persons who have been members of First Baptist Church, 16th and O sts. nw., for more than 50 years were honored last night at the church's 147th anniversary celebration.

The dinner celebration at the church was attended by 250 persons. Senator Robert H. Kerr (D., Okla.) was the principal speaker.

Kerr praised the church's Sunday School, celebrating its 130th anniversary, and commended the parishioners for their plans to build a sanctuary seating 1500 and containing a social hall and chapel. A drive for $600,000 for the new construction will begin after Easter.

The 19 persons honored, members of the church's "Golden Anniversary Club," were: Miss Flora Nichols, Mrs. Sallie G. Jones, Miss Sarah Musson, Mrs. Gertrude M. Harris, Miss Julia Kupfer, John H. Snyder, Miss Marianna Speiden, Mrs. Grace Carter, Mrs. Susan K. Harrison, Mrs. Ansel D. Talbot, Mrs. Marie K. Young, Miss Josephine Wharton, Mrs. Leah S. Holzberg, Miss Grace McLaurin, Miss Elizabeth Wingfield, Mr. and Mrs. E. Hilton Jackson, Mrs. Marion Jackson and Mrs. A. P. Shirley.

Consumer Incomes Show First Drop

Consumer incomes dropped in January for the first time in 11 months, the Commerce Department reported last night.

The over-all decrease was small, trimming only 200 million dollars off the record high annual rate of 221 billion dollars recorded in December.

The January total amounted to $220,800,000,000—at an annual rate—which was well above the $208,800,000,000 figure for the same month last year.

Income derived from wages and salaries, however, dropped $1,700,000,000 off the near-record annual rate of $137,700,000,000 set in December, when the Christmas season swelled the working force.

Iowans to Dine

Iowans will hold their first Jefferson-Jackson Day dinner at the Hotel Roger Smith at 7 p. m. next Thursday. Justice Wiley Rutledge of the United States Supreme Court and Senator Guy M. Gillette (D., Iowa) will speak at the informal dinner.

Matter Of Fact

By Stewart Alsop

A Spreading Disease

A PRESIDENT has every right to choose as his principal subordinates men whom he knows and likes and trusts. Yet, as some sage has remarked, government is people. And the plain fact is that the Government is showing more and more symptoms of a disease which might be described as creeping mediocrity. Moreover, these symptoms are beginning to appear at the really vital points.

One vital point is the National Security Council. The National Security Council is the Government's highest policy-making body. In the past, it has advised the President on a whole series of great issues, from American policy in the Far East to whether or not to knuckle under to the Soviets in Berlin, and the President has almost invariably accepted the advice. Clearly a great deal—a very great deal—depends on the quality of this advice. And this in turn depends in large measure on the quality of the men who are members of the council.

The three defense secretaries are now to be dropped from the council. Therefore the council is likely to have only four full members, aside from the President himself. These are Secretary of State Dean Acheson; Louis A. Johnson, when he becomes Secretary of Defense; Mon C. Wallgren, if the Senate confirms him as chairman of the National Security Resources Board, and Secretary of the Treasury John Snyder, whom the President has ordered to attend all council meetings.

THERE IS nothing mediocre about Dean Acheson, who has already proved himself a brilliant Secretary of State. But the same thing can hardly be said of the cautious, undistinguished John Snyder, who is one of the leading advocates of a business-as-usual policy. And if it is difficult to see how Snyder is qualified to participate in the making of policy at the highest level, it is downright impossible to discern the qualifications of Mon C. Wallgren, the President's poker partner.

Wallgren may not be confirmed, although the unedifying spectacle of the filibuster against him by Senator Harry P. Cain, one of the least valuable members of the Senate, may win him support. But the fact remains that there is absolutely nothing in Wallgren's background to qualify him for membership in the National Security Council, other than geniality and the friendship of the President.

The big question mark is the fourth prospective council member, Louis A. Johnson. Johnson will now have the third most important job in the country. He is undoubtedly a man of force and ability. He has the reputation of being a tough, ruthless driver, with no compunctions about knocking heads together. No doubt certain Pentagon heads could be knocked together to the national advantage.

Yet Johnson's forthcoming role as one of the chief architects of national policy does not inspire undiluted confidence. There is little in his background to fit him for the role. Like the President's former court jester, George Allen, Johnson has had close connections with the financial operator, Victor Emmanuel, a shrewd cultivator of political contacts.

Johnson has also been a big-time American Legion politician. He will undoubtedly give the Defense Department a strong American Legion coloration—he has already picked his friend, Paul Griffith, like himself a former Legion commander, as his chief assistant. Another friend and enthusiastic supporter is Maj. Gen. Harry Vaughan, the President's bumbling military aide.

WHAT is least confidence-inspiring about Johnson's appointment is simply that it was frankly political—a reward for services rendered as chief money-raiser for the Truman campaign. The Secretaryship of Defense is thus placed in the same category as an assistant postmastership.

All this does not mean that Johnson may not turn out to be an effective Secretary of Defense and a useful member of the National Security Council. Yet it is certainly not reassuring that of the four prospective members of the Nation's highest policy-making body, one is a very able man, two are amiable mediocrities, and the fourth is a frankly political appointment.

Fortunately, this prospective makeup of the council is not really as disturbing as it may appear. Acheson's presence on the council, and the fact that very able men serve the council in its lower echelons, where most policy is actually made, are together a sort of life insurance. Yet the symptoms of creeping mediocrity are clear.

These symptoms are not confined to the National Security Council. The new Congress has been transformed into something like a barrel of eels largely as a consequence of thoroughly ineffective Administration leadership. Yet the United States can still afford, as it always has, a good deal of mediocrity and incompetence and courthouse politics in the domestic field. What the United States cannot afford is mediocrity and incompetence in its response to the world situation. And that is now a clear and present danger.

Senate House Unit Would Exempt '49 Cotton Acreage

A Senate - House conference agreed yesterday to allow cotton farmers to ignore acreage planted this year in determining allotments for any future marketing or acreage controls under Federal farm programs.

The agreements ended a long argument between Senators and Representatives over conflicts between bills passed by the two houses to guard against possible surplus farm production.

Dropped from the measure was a Senate provision that would have allowed wheat, corn and rice farmers also to ignore 1949 plantings.

Also dropped was a House-approved provision that would have credited cotton farmers with acreage they diverted to wartime crops.

Senators Ellender (D., La.) and Young (R., N. Dak.) told a reporter that wheat, corn and rice acreages probably will be handled later in separate legislation.

Urge Passage of Bill

Passage by the Maryland Senate of a bill to increase the funds allocated by the State Board of Education for crippled children was urged yesterday by the Montgomery County Women's Democratic club, in a letter sent to State Senator Roy Tasco Davis of Montgomery County.

Personal Papers Of Judge Lindsey Given Library

By the United Press

The personal papers of the late Judge Ben B. Lindsey, famed Denver jurist of two decades ago, have been presented to the Library of Congress.

Lindsey was an internationally famed authority on juvenile delinquency. He wrote a highly controversial book on companionate marriage.

Judge of the Juvenile Court of Denver for 26 years, he originated the Colorado laws under which youthful offenders were placed on their honor not to run away from reform school. Few did.

He also sponsored the first law holding negligent parents and others liable for contributing to the delinquency of a minor.

His papers were given to the library by his widow, Mrs. Henrietta Brevoort Lindsey, Filling 64 packing boxes, they can be used now only with Mrs. Lindsey's permission.

The library said they will be made generally available "at an appropriate time."

Drunk Cure Bill Offered

Representative Walsh (R., Ind.) introduced a bill yesterday to establish a department in the Veterans' Administration for the cure of alcoholism.

Jelleff's

From our French Room collection of Spring Costumes—the Afternoon Jacket Dress in sheer rayon crepe:

Street length . . . the cocktail dress of plotted grace in mould and draping . . . dons a formal, streetwear jacket inswerved by cut and curves.

Dacia, navy, or black. $65

35 Pelts a Year

Clever Japs Replace Schmoo With Furry, Prolific 'Coypu'

(Sometime amusing items from the thousands of press dispatches.)

Japanese are cultivating a substitute for the schmoo. It's the coypu, a large South American rodent that produces food, oil, fur called nutria and 35 offspring a year.

* * *

Mrs. Shirley Seid of New York City sued the Government for $250,000 charging an allegedly inaccurate weather forecast resulted in the death of her father in a plane crash. She said the Weather Bureau has a duty to give accurate information.

* * *

It cost Evelyn Panagakis of Peterboro, N. H., fines totaling $225 for proving she is a red head with a temper to match. When her boy friend broke up their romance she admitted she drove an auto into the front of his car, turned and rammed the rear of it, turned again and rammed the side.

Tampa, Fla., police said Jack Scott of Springfield, Ohio, parked improperly in front of the county jail. When told he should move his car if he planned to be inside very long, Scott said: "I might be here as long as three years." Scott went in and confessed to car theft, police said.

* * *

Emperor Hirohito thinks World War II had "at least some good results," because it led to a better understanding between Japan and the United States.

* * *

Twenty-five Air Force weather experts concluded a two-day conference at Scott Air Base, Ill., and found themselves marooned by a snowstorm none of them had forecast.

Pyramid Club Crackdown 'Go' Awaited

Washington police are awaiting the go-ahead signal from the United States Attorney's office to launch a crackdown on pyramid clubs, latest get-rich-quick craze.

On Wednesday, United States Attorney George Morris Fay began probing the legality of the fad that theoretically yields a $2048 return in 12 days for a $1 investment.

Yesterday, Lieut. Roy Blick, vice squad chief, said, "We're ready to go into homes with warrants and arrest participants, as soon as we get the word from Fay that the system's illegal."

The scheme, which works something like the old chain letter gag, yesterday was held to be a violation of Maryland lottery laws by Baltimore's chief prosecutor.

Baltimore Arrests Ordered

State's Attorney J. Bernard Wells ordered Baltimore police to arrest participants.

"I consider the pyramid clubs are violating the law," said Wells. "Until the contrary is proved, those who participate are to be arrested, presented to the grand jury, and, if indicted, tried in the usual way in the criminal courts."

However, Washington pyramid boosters insist the game is no more a violation of gambling laws than bridge or poker parties, and involves less discord. It's really a noble inspiration for new friendships, they say.

But when reports of a police crackdown grapevined through Baltimore yesterday, pyramid clubs began collapsing like houses of cards.

Telephones Busy

Just how popular the cocktail party sport had become was indicated by the impact on a telephone switchboard in a housing development where the fad flared up in Baltimore.

Phones were busier than during the Christmas rush. One operator had to be relieved early because of a sore arm, suffered in plugging in the telephone jack for club callers arranging parties.

The scheme follows the progression system of the chain letter fad, involving a series of parties with eight new guests each night at $1 a throw.

Ideally, one pyramid with eight new guests contributing $1 apiece generates 256 pyramids with 2048 contributors of the dollar levy.

J. R. Young Indorsed by Citizens Unit

Commissioner John Russell Young was indorsed for reappointment by the Congress Heights Citizens Association last night at its meeting in the Congress Heights School, 5th st. and Nichols ave. se.

The group also nominated Arthur E. Morrisette, president of the Summit Park Citizens Assotion, for the Junior Board of Commerce award to the person between 21 and 35 who performed the outstanding civic work during 1948.

Opposition to a bill before Congress legalizing the killing of starlings was voted after it was stated that starlings are one of the most active enemies of the Japanese beetle.

Six new members were accepted in the association which numbers more than 500.

Monte Carlo Sends Casino Officials to U.S. to Study Craps

Monte Carlo, March 10 (U.P.)—Officials of the world-famous Monte Carlo Casino announced today they were sending two men to the United States to study in detail the American game of craps.

The men, Louis Ceresol, special commissair of the gambling rooms, and Alexander Joffreux, croupier, will visit the Las Vegas, Nev., casino, to learn the rules of the great American indoor sport.

"When they come back, craps will certainly be added to the other gambling games in the casino, as an attraction for American tourists," Casino officials said.

Malan Party Wins In South Africa

Capetown, South Africa (Friday), March 11 (U.P.)—Prime Minister Daniel F. Malan's Nationalist Party turned back a strong challenge by the United Party of former Prime Minister Jan Christian Smuts, winning a plurality in Wednesday's provincial elections.

With only one seat still to be decided, the returns showed the Nationalists have taken 86 council seats to 78 for the United Party. Labor won three and Independents two.

Dobbs Jolly Rounder

For driving down highways. For driving down fairways, or just casual business wear. Here's just the hat for it—Dobbs Jolly Rounder. From its up-or-down brim to its casual crown, its got style and distinction a-plenty. Soft suede finish . . . smart, narrow self band. It all adds up to a hatful. In twilight grey, greenbriar and burley brown. Sizes 6⅞ to 7½.

$15

Dobbs Foldaway, $10
Dobbs Hankachif Weight, $10
Dobbs Guild Edge, $15 & $20

Lewis & Thos. Saltz
1409 G Street, N. W.
EXecutive 3822

Not connected with Saltz Bros. Inc.

Chrysler's Great

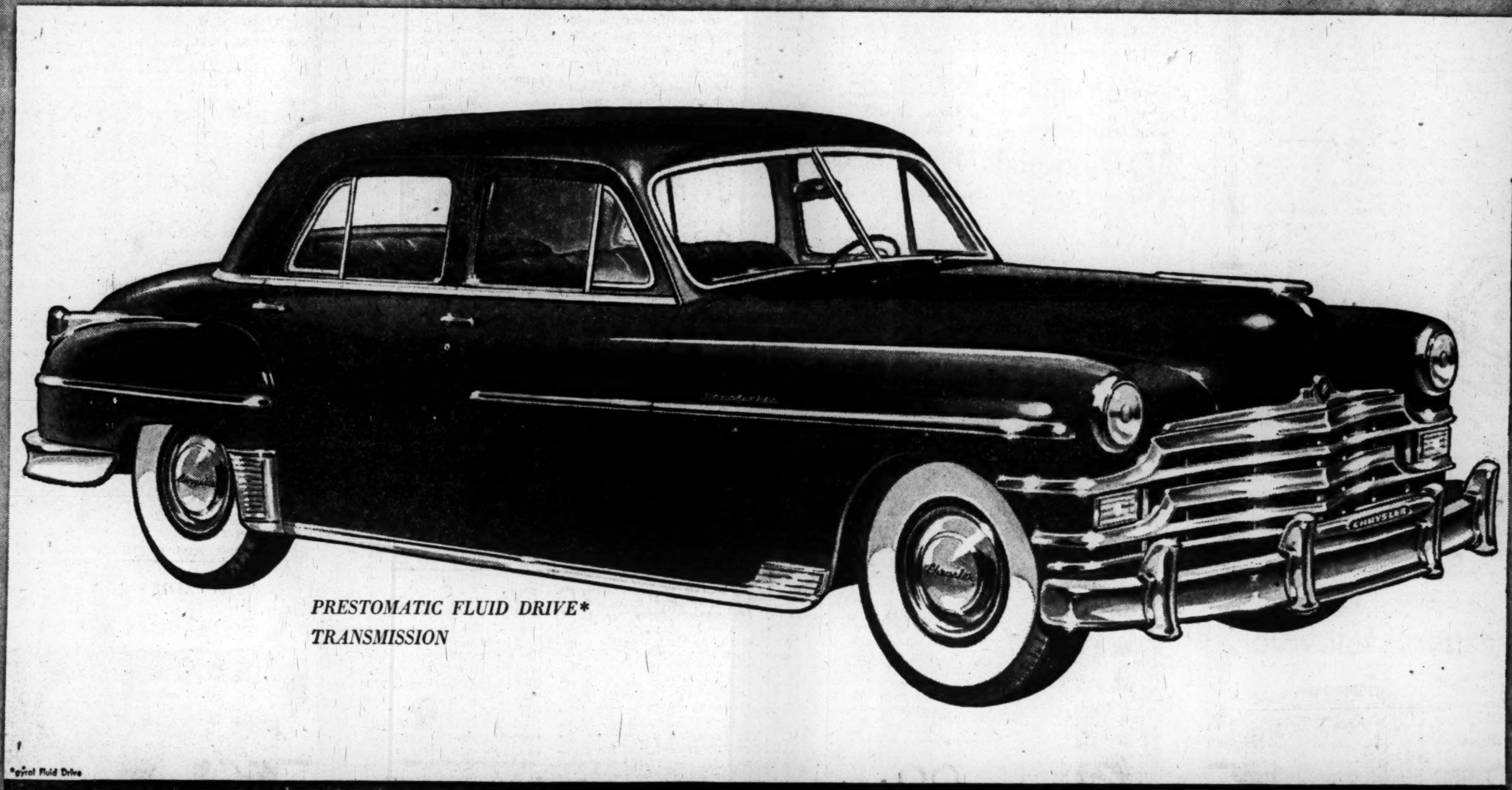

The Beautiful Chrysler — Silver Anniversary Model

NOW ON DISPLAY at Chrysler dealers all across America! The finest and the most beautiful Chrysler of all time! The superb new Silver Anniversary Chrysler! The greatest value in our history!

Completely new in its well-bred beauty! Advanced in its inspired engineering! Designed with common sense and imagination! With more than 50 of the advances you've come to count on *first* from Chrysler!

Come see the amazing new protection for drivers and passengers pioneered by Chrysler! The easiest, sweetest car to handle ever built by Chrysler! The most comfortable car in Chrysler history! And the most powerful, with still more horsepower from the leader in high compression, the great high compression Chrysler Spitfire Engine.

Come see the most exciting car to drive Chrysler ever created! Tailored to taste! With that revelation in driving—Prestomatic Fluid Drive Transmission . . . with softer, safer, smoother Safety-Level-Ride . . . with amazing Safety-Rim wheels that make it almost impossible to throw a tire . . . another Chrysler first for your protection. A more spacious, more restful car with plenty of headroom, shoulder room and legroom . . . designed with common sense from its wider chair-height seats, wider doors and broader windows to its new radiator and grille and its flashing new pick-up and go.

Now—come see it today—the car you'll want to live with for years and years to come! The greatest car value we've ever offered!

AGAIN YOU GET THE GOOD THINGS FIRST FROM CHRYSLER

New Car NOW ON DISPLAY!

WE AIM TO TAKE CARE OF OUR OWN—WITH CHRYSLER-PLYMOUTH SERVICE THAT MATCHES CHRYSLER-PLYMOUTH ENGINEERING

ANACOSTIA MOTOR CO., INC.
1708 Good Hope Road S.E.
Washington 20, D. C.

AL GARDNER MOTORS, INC.
4100-02 Georgia Avenue N.W.
Washington 11, D. C.

H. B. LEARY, JR., & BROS., INC.
1620 You Street N.W.
Washington 9, D. C.

RANDALL MOTORS, INC.
17th & M Streets N.W.
Washington 6, D. C.

SKINKER MOTOR CO., INC.
1216-28 Twentieth Street N.W.
Washington 6, D. C.

TOM'S AUTO SERVICE, INC.
637 N Street N.W.
Washington 1, D. C.

WHEELER, INC.
4800 Wisconsin Ave. N.W.
Washington 15, D. C.

AL'S MOTORS, INC.
3924 Wilson Boulevard
Arlington, Virginia

BAUSERMAN'S SERVICE, INC.
Columbia Pike and Glebe Rd.
Arlington, Va.

FRAZIER-CLARK MOTOR CO.
626 S. Washington St.
Falls Church, Virginia

MT. VERNON MOTORS
1930-38 Diagonal Road
Alexandria, Virginia

FASANKO MOTOR SALES
7301 Baltimore Boulevard
College Park, Maryland

JERMAN BROTHERS
3901 Rhode Island Ave.
Brentwood, Maryland

MERSON & THOMPSON
4721 Hampden Lane
Bethesda, Maryland

SID WELLBORN MOTORS, INC.
8000 Georgia Avenue
Silver Spring, Maryland

SHIPLEY MOTOR SALES, INC.
405 E. Montgomery Avenue
Rockville, Maryland

CHECK THIS PAGE EVERY FRIDAY

The POST'S WEEKLY PARADE of Things You Want!

A CONVENIENT GUIDE TO SHOPPING

CENTRAL LIQUOR
STORE, Inc.
518 9th Street N.W. ST. 5440
Store Hours: Mon. thru Fri., 10 A.M. to 8:45 P.M. Saturday, 10 A.M. to 11 P.M.

SPECIAL FRIDAY ONLY
GRAN VINO
Chilean Riesling
VINTAGE 1936

Connoisseurs agree that the wines of Chile compare favorably with the finest vintages of the old world. Lovers of Riesling should try this fine brand.

39c 23 oz.

YOUR CUT RATE LIQUOR STORE

QUANTITY SALES RESERVED

STIDHAM
APPLIANCE COMPANY
2015 M ST. N.W. EX. 2263

Clearance
Kitchen Cabinets

Surplus Stock or Floor Samples or Slightly Scratched
1/4 — 1/3 — 1/2 off
15" STEEL BASE CABINET
(Regular Retail Price $35.70)

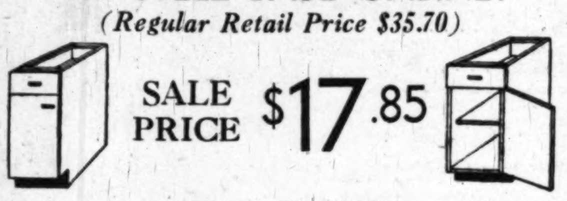

SALE PRICE **$17.85**

Slightly Scratched

THE ORIGINAL SURPLUS SALES CO.
"We Will Not Be Undersold"
925 Pennsylvania Ave. N.W. and 425 10th St. N.W.
Open Daily 9 A.M. to 6:15 P.M. • Fri. to 7 P.M. • Sat. to 9 P.M.
RE. 2545

Army Surplus
Double Bunk Beds
7.95

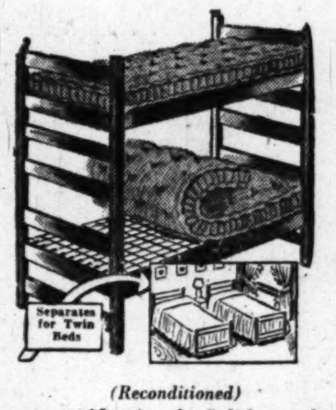

Made to rigid Government specifications! Solid, sturdy bunk beds (easy to separate for twin-bed use). Each bed is equipped with strong springs for maximum comfort.
- *New Felt Mattresses to Fit..................ea. 7.95*
- *Just Received! New Shipment Innerspring Mattresses*

CENTRAL LIQUOR
STORE, INC.
518 9th Street N.W. ST. 5440
STORE HOURS: Mon. thru Fri., 10 A.M. to 8:45 P.M. Saturday 10 A. M. to 11 P. M.

FRIDAY ONLY
ONE OF SCOTLAND'S REALLY FINE
Scotch WHISKIES
Scottish Cream
8-YEAR-OLD

This fine Scotch is well known for its wonderful softness and the delicacy of its flavor.

$3.79 FIFTH

86.8 Proof

WE RESERVE THE RIGHT TO LIMIT SALES

SUN RADIO
Everything Electrical Under the Sun
938 F St. N.W. • 11th & E Sts. N.W.

You Save $50 on Hallicrafters Television
Regularly $199.50

SUN RADIO'S Special Price **149.50**

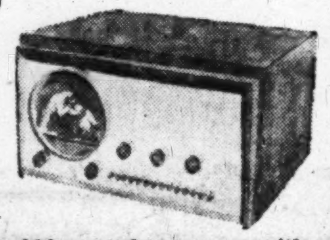

Here's a set anyone would be proud to own . . . with the famous Hallicrafters name . . . and pictures as sharp as a freshly honed razor . . . as bright and powerful as sets costing far, far more. You get complete channel push-button tuning, and a handsome cabinet in Walnut or Mahogany.

YOU CAN INSTALL IT YOURSELF . . . or home service and outdoor installation may be arranged at additional cost.

MAC MANNES
Homewares • Gifts for All Occasions
1312 G Street N.W. DIstrict 2189

For Your St. Patrick's Day Party!

'SWINGTIME' **Beverage SETS**

99c set of eight

Just 100 Sets At This Low Price!

Your party fun begins at Mac Mannes . . . with these gaily decorated highball tumblers. The unusual yellow and black musical decoration makes them a party favorite with young and old.

Sorry, No Mail or Phone Orders

ABC
SUPPLY COMPANY
1414 14th Street N.W. HO. 1414
Stors Hours, 8:30 a.m. to 8 p.m. for This Sale Only

Records—30 Day Sale
8 *Days Remaining*
All Classical Albums Reduced **50%** *Regardless of Manufacturer*
JUST ARRIVED Thousands of new albums—over 500 different selections.

RECORD PLAYER
Attach to any radio

Regularly $16.95 now **$9.95**

FREE installation for Record Player on any table-model radio brought to our store.

At Your Request and For Your Convenience We Will Remain Open Until 8 P.M. During This Sale

KAHN-OPPENHEIMER
Jewelers Over 50 Years
917 F Street N.W. Open 9-6 P. M.
DONT MISTAKE THE ADDRESS

Sterling Silver
Candle Sticks

These sturdily built STERLING SILVER candle sticks are excellent for gifts as they are sure to please the most fastidious. Priced very, very low.

PER PAIR **3.95** TAX INC.

FRIDAY AND SATURDAY ONLY
BUY WHERE YOUR GRANDFATHER DID

BOND VACUUM STORES, Inc.
Stores in Principal Cities
723 9th St. N.W. EX. 5380
OPEN MON. & FRI. EVENINGS UNTIL 9

BUY WITH CONFIDENCE
BOND'S SPRING SALE

BOND RECONDITIONED
ELECTROLUX
COMPLETE WITH ATTACHMENTS

$14.50 *FULL CASH PRICE*

ONE YEAR SERVICE GUARANTEE
FREE PARKING TWO DOORS BELOW

CAPITAL SEWING MACHINE CO.
Formerly of 917 F St. N.W.
Washington's Largest Sewing Machine Store
12th YEAR IN OPERATION
716 11th St. N.W. RE. 2311—RE. 1900
Our reputation is your guarantee of dependability

Rebuilt SINGER Sewing Machines

Portables from $39.50
Consoles from $69.50
Desk Models $119.50

FREE Home Demonstration

CONVERSIONS: We'll electrify your sewing machine for only $15.00

We Will Pay $30 Cash For Any Round Bobbin Singer SEWING MACHINE
Other makes price paid depends on age, model and condition of machine. *Highest Price Paid in the City and as much as $100 for Electric Machines.*

HOUSE OF PLASTICS
1129 Vermont Ave. N.W. Call STerling 5944
SPECIAL INTRODUCTORY OFFER
* *Velon* SLIPCOVERS "The Miracle Plastic" for
PRACTICAL FURNITURE PROTECTION
- Washable, Wipes Clean in a Whisk
- Unaffected by Grease, Acid, Oil or Perspiration
- Sun, Dust and Waterproof
- Transparent; Shows Off Upholstery or Slip Covers
- Full Cut, Semi-Fit, Plenty of Tuck-in to Relieve Strain
- All Seams Plastic Bound to Insure Strength.
- Made of Heavy Gauge Firestone Velon Plastic
- Good for Every Day and Year 'Round Use

*Firestone Product

SOFA	COMBINATION SALE	CHAIR
was $6.95	NOW **$9.50**	was $3.95

FOR FREE HOME DEMONSTRATION
CALL STERLING 5944

MEENEHAN'S HARDWARE
2004 14th ST. N.W. 3241 M ST. N.W.
Phone NOrth 6300

LAWSON "TORPEDO RECEPTACLE"

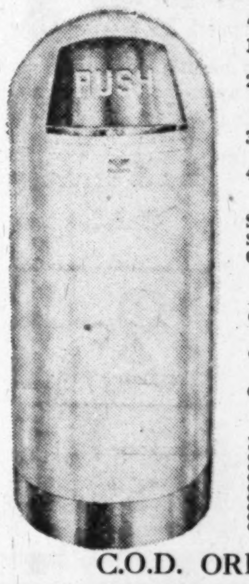

"TORPEDO" Features:
1. White baked enamel finish with stainless steel trim.
2. Self-closing push door of stainless steel, also stainless steel door ledge.
3. Rounded top and sides, easy to clean.
4. Galvanized inner container resists moisture.

SPECIFICATIONS:
Shell 15x37" Container 13x27"
Capacity, 16 Gals. Weight, 27 lbs.

FOR USE:
- In the Hospital
- In the Laboratory
- In the Restaurant
- In the Washroom
- In the Dairy Bar
- In the School

$11.95

C.O.D. ORDERS FILLED

Washington Art Galleries
A Name Respected for Quality
722-13th St. N.W.
From Our Complete Stock of New SILVERWARE
At SAVINGS of 10% to 40% Always!

LARGE WELL & TREE PLATTER
(19½x14 in.) Heavy Silver Plate on Copper Assures Long Service
Reg. Price $18.00
FRI. & SAT. ONLY
$9.00 Plus Tax

Economy and Quality, Too!
Compare C... LOW PRICES on QUALITY Silverware

GARRISON
Toy and Novelty Co., Inc.
1215 E St. N.W. NA. 1586

Less Than Half Price—This *NATIONALLY FAMOUS* **Eberhard Faber Ball Point Fountain Pen**
Regularly $4.00

Your chance to get a good all-around fountain pen for long service. Choice of black, maroon and blue with gold-plated top and clip.

$1.95 *Plus tax*

MILL END SHOPS
931 F St. N.W. . . ME. 4183
4031 28th St. So., Shirlington OV. 6795

IN OUR OPINION THIS IS THE BEST VALUE IN TOWN!
Custom Made Slip Covers

Over 15 different fabrics—over 20 different patterns and colors. Price includes materials up to 2.19 a yard, self or contrasting cording, zippers or snaps. No other charges, no extras, you pay only 69.50 for fine quality custom-made slip covers.

2-Pc. Set Complete **$69.50**

Kitchen & Bath Shop
1332 G St. N.W. • ST. 5789
You Can Have a Beautiful
Modern Kitchen

For As Little As **$5** A MONTH

After Small Down Payment

ASK ABOUT OUR *Free* KITCHEN Planning SERVICE

Imagine you with a beautiful streamlined kitchen . . . all for a few dollars a month. Your kitchen will abound with magic work savers and will be planned to suit your individual needs by our expert kitchen planners.

CHECK THIS PAGE EVERY FRIDAY

The POST'S WEEKLY PARADE of Things You Want!

A CONVENIENT GUIDE TO SHOPPING

BLACKISTONE, Inc.

1407 H ST. N.W. DIstrict 1300
804 17th ST. N.W. STerling 8058
923 F ST. N.W. STerling 3575
3171 WILSON BLVD. GL. 4248 OX. 1918
7331 WISCONSIN AVE. WIsconsin 1300
RING BLDG. RE. 7282
1200 18th St. N.W.

This Special for Six Stores

WEEK-END COMBINATION GIFT BOX

18 Roses
Several Colors to Choose from
PLUS
1 Bunch of Violets

For a perfect miniature coffee table or bedside table arrangement.

$3.50 DELIVERED

Fiday and Saturday Only

A & N Trading Co.

For 30 Years Headquarters for Military Clothing & Accessories

8th & D Sts. N.W. RE. 2545. Our Only Store

Values to 10.95!

Men's Slacks

New Low Price!

6.88

Gabardine, Tweeds, Oxford, blue and black Serge . . . an unusual selection of fine quality slacks all reduced from our regular stock! Some all wool, others properly labeled for wool content; plain and pleated, all have zipper closures. Sizes 28 to 46.

WALPOLE BROS.

SPECIALISTS IN LINENS

1529 Connecticut Ave. NO. 2849

DUBLIN • LONDON • BOSTON • HARTFORD

Bedspread and Drapery Ensembles

BEDSPREADS
Single $16.95
Double ... $17.95

DRAPES $12.50

VANITY... 9.95
SHAM..... 5.95

Quilted everglaze chintz; vat dyes; solid colors; six-inch ruffle, double diamond quilting.

COLORS:

Dusty Rose, Copen Blue, Chartreuse, Cherry Red, White, Forest Green, Mocha Brown, Silver Grey

G. C. MURPHY

F & G Sts. Between 12th & 13th

810 7th St. N.W. *Between H and I Sts. N.W.*
3128 14th St. N.W. *Open Every Evening*

Girls' Lovely New

Cottons

$1.98

Get your daughter a wardrobe of these bright colorfast cottons with their pretty trims and attractive styles! Well made of colorful prints, checks, stripes and plaids, they're designed especially for girls 7 to 12. See our gay, new assortments!

MANHATTAN AUTO & RADIO CO.

Established 35 Years

Both Sides of 7th St. at R St. N.W.

Store Hours: Week-Days, 8 a.m. to 6 p.m. Fri. & Sat. 8 a.m. to 9 p.m. Open Sundays and Holidays 8 a.m. to 1 p.m. Phone NOrth 7557

FREE PARKING

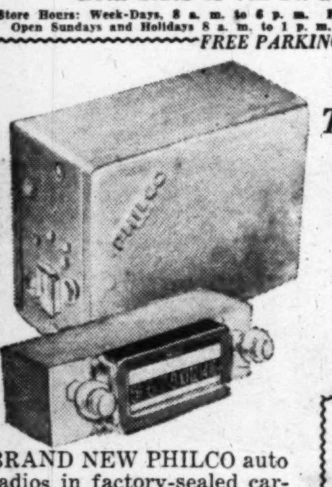

First Time at This Low Price

List $69.95

Philco Auto Radio

Special 'Til 1 P.M. Sun.

$47.95

Discontinued Model

BRAND NEW PHILCO auto radios in factory-sealed cartons. 90-day guarantee! Amazing power and sensitivity with the Philco miniature tube circuit. Custom-styled to match your car; separate speaker.

Authorized British Austin—Sales—Service—Parts

LUBAR

1300 G St. N.W. NA. 0414

Washington's Music Corner for Over 40 Years

Invest In A Lifetime Of Happiness

PIANOS LOW AS $395

Don't hesitate another minute to own the piano of your dreams. Prices were never more favorable—selections are excellent—and terms are exceptionally liberal. Stop in now.

TERMS FROM $12.50 PER MONTH

After Small Down Payment

PEERLESS

"MODERN HOUSE"

819 SEVENTH ST. N.W.

Modern Scoop Seat

Occasional Chair

Regularly 49.95

$39.95

BLACK LACQUERED hand rubbed frame, button tufted seat and back. Coil spring construction. Tailored in grey, chartreuse, lime, lipstick red, green and grey floral, red and grey floral decorator's fabrics.

No Phone or C. O. D. Orders

IRVING'S

10th and E Streets N.W. EXecutive 2626

Open Daily 9 A.M. to 6:15 P.M.

FREE PARKING OPPOSITE STORE

Fisherman's Special!

8.75 List
"Ocean City"
Bait Casting
ROD and REEL

Fishing Outfit

Outfit consists of 2-pc. tempered steel bait casting rod with offset reel seat and cork handle plus Ocean City level wind precision reel. Complete outfit 4.99.

4.99

HECHINGER CO.

Open 'Til 6 P. M., Including Saturdays

NORTHEAST 15th & H Sts. at Bladensburg Rd. — NORTHWEST 5925 Ga. Ave. at Military Rd. — ANACOSTIA 1905 Nichols Ave. at Good Hope Rd. — VIRGINIA Falls Church, Lee Hwy. at Hillwood Ave.

HARRY HOMEOWNER USES

Pine Flooring

SPECIAL
Friday & Saturday Only!

9c Per Board Foot

Freshen up your home by laying new porch floors. Or get busy on that rumpus room you've long been promising to build for yourself. It's no trick at all.

COME, WRITE, PHONE ATlantic 1400

HONEYCUTT

UPHOLSTERERS

Interior Decorating • Slip Covers • Draperies

1954 CALVERT ST. N.W. DE. 8371-2

$135 COMPLETE

Sofa & Chair

PERFECTLY REUPHOLSTERED

All Work Guaranteed

Those old solid pre-war frames expertly reupholstered in your choice of our $6 to $7 patterns will give you a suite that will be better and look better than suites that now cost twice as much.

Slip Covers for Sofa and Chair 67.50

CLEAN-RITE STORES

"Washington's Vacuum Center"

ME. 5600 925 F ST. N.W. *Open Daily to 6*

Electrolux

BEAUTIFULLY RECONDITIONED

Reconditioned by Clean-Rite

CLEANER OF 101 USES COMPLETE WITH CLEANING TOOLS

$14.50 Full Cash Price

FREE PARKING at 9th and G PL. N.W.

LIBERAL ALLOWANCE ON YOUR OLD CLEANER

PHONE ME. 5600 FOR FREE HOME DEMONSTRATION

FREE PARKING AT STAR PARKING PLAZA 10TH & E N.W.

MILSTONE'S

ACME LIQUOR STORE

RETAILERS—IMPORTERS

927 Penn. Ave. N.W. STORE HOURS DAILY FROM 10 A.M. TO 6:30 P.M.

"Original Home of Low Prices"

8 Years Old—100 Proof

Bit-o'-Kentucky

KENTUCKY STRAIGHT Bourbon

BOTTLED-IN-BOND

Distilled and Bottled in the Heart of Kentucky Exclusively for The HOUSE OF MILSTONE

Here is a fine Kentucky Bourbon whiskey noted for its excellent taste and delicate flavor.

$4.95 FIFTH

$57.50 Case of 12 Bottles

"SAVE AT MILSTONE'S"

NO DELIVERIES—CASH AND CARRY—ONE PRICE TO ALL

SPORT CENTER

"Where Sportsmen Meet"

EIGHTH and D STS. N.W. REpublic 2545

SALE! "Bobby" Cruickshank

Regular $8.40 Dozen

Golf Balls

$4.95 DOZ.

Nationally famous golf balls at a sensationally low price! Made for maximum distance and durability, your game will take on new snap with these outstanding golf balls!

The YOUNG MEN'S SHOP

37th Year at 1319 F Street

Your choice of . . .

$1 T-Shirts
$1 Shorts
$1 Undershirts

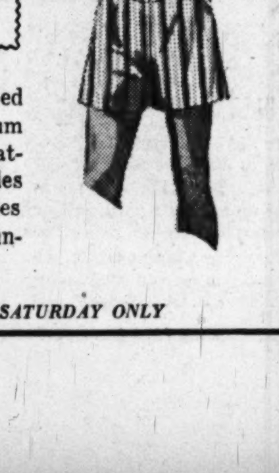

now only 77c

T-Shirts of finely combed cotton in small, medium and large sizes. Fancy pattern shorts in boxer styles or with elastic sides. Sizes 28 to 44. Ingrain lisle undershirts, sizes 36 to 46.

FRIDAY AND SATURDAY ONLY

Morton's

312-16 Seventh St. N.W.

Open Daily From 9:30 to 6:30

Compare—Morton's Sells for Less!

Tots' Famous Make 'Panty Dresses'

1.77

Perkily ruffled dress and separate, matching ruffled panties are both of fine quality dotted cotton broadcloth. Each dress bears the famous maker's label so you know how exceptionally well made they are. In color-fast red or blue dots on white with contrasting ruffles. Sizes 1 to 3.

Other dresses, sizes 4 to 14.

MORTON'S—Babyland

PLAZA SPORT SHOP

Agents: A. G. Spalding & Bros.

10th & E Sts. N.W. Free Parking in Star Parking Plaza RE. 2545.

Open Daily 9 to 6:15; Fri. & Sat. to 7 P.M.

Trunk Sale! Reg. $19.95

Packing Trunks

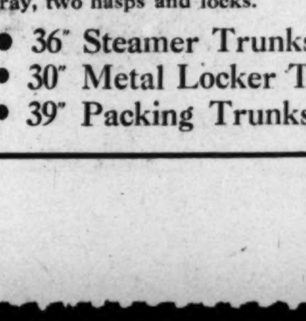

12.88

Constructed of durable three-ply, vulcanized fibre! Fibre-bound with two leather handles, removable tray, two hasps and locks.

- 36" Steamer Trunks 11.88
- 30" Metal Locker Trunks 6.88
- 39" Packing Trunks 19.88

Plus Fed. Tax

SECTION B | CITY LIFE *Classified Advertising*

The Washington Post

FRIDAY, MARCH 11, 1949

Today On WTOP 1500 k.c.
8:00 P. M.—Jack Carson's show is broadcast from Washington.
9:00 P. M.—Bing Crosby and Barry Fitzgerald re-create "Welcome Stranger."

THE GREAT TRAIN ROBBERY

BANDIT CONFESSES—Police Chief Robert Barrett (left) questions George L. Ashton, confessed train robber, about the "Wild West" type holdup at Martinsburg. Barrett holds the .45 caliber automatic found in Ashton's suitcase. On the table is a .38 caliber revolver used by Ashton's companion and some of the money recovered

Harris & Ewing

SCENE OF CAPTURE—Police roll the stretcher bearing Luman Ramsdell after he was captured in a gun battle in a Pennsylvania ave. pawnshop yesterday. Ramsdell, shot in the side, was taken to Gallinger Hospital, where he is under police guard. Police said both Ashton and Ramsdell admitted the train robbery

Ashton Lays Train Holdup To Impulse Of Moment

Row Over Drink With Steward Led To Robbery Netting $575, He Declares

By Jean Reiff
Post Reporter

[George Lewellyn Ashton gave an account of the train robbery to reporters yesterday after he pleaded guilty to a charge of theft from interstate shipment before United States Commissioner Cyril Lawrence. The story he told, which shows several discrepancies from the one he told police, follows.]

Ramsdell and I got on the train in Washington about 5:15 p. m. Wednesday. We had been in Washington about a half hour. We came up here from Miami, Fla., by train. We had been vacationing there.

"We were both out on parole from Mansfield, Ohio. I had served time for stealing a car and he had served time for armed robbery.

"I'd been on parole about two years. I was in the Navy during the war and was overseas, at Guam and the Marshall Islands. I was a coxswain. He was in the Marines.

"I met him in Youngstown. We got the guns there. Why we got them is our business. We drove from Youngstown down to Miami with another friend in his car.

"We were going back to Youngstown by train. I was going back home. My wife and my mother and father are there.

"We were sitting in the club car and we got into an argument

Other Stories, Pictures Elsewhere in Paper

For other stories and pictures of the Martinsburg train robbery, see Page 1 and Pages B-2 and B-3.

with the steward. It wasn't about our bill. That was $6.15 and we had the money to pay for it. But we didn't like a drink he gave us.

"So, we went back to our seats in one of the coaches and got our guns out of our suitcases. Then we came back to the club car and held up the steward.

"We didn't plan to hold up the rest of the people. That came on the spur of the moment. We didn't even ask each other about it. We just both started going right through the club car, holding up the passengers. Then we went through the other cars. We got about $575 or something like that.

"Then we went to the tavern and took the engineer and our baggage with us. We had to leave it behind when we left. They ripped up all our luggage there after we had gone.

"I didn't shoot anyone at the tavern. But this guy came up and grabbed my gun and he shot at my buddy, so I grabbed the gun back again.

"I didn't kick the engineer in the face when we were on the train either. If you say it was a guy wearing heavy brown shoes, (pointing to his own) I've got some on but Lou (Ramsdell) was wearing them too.

"We got an auto at the tavern but we had to abandon it about 500 feet away because I hit a dead-end street. So, the two of us walked together about 15 miles through the woods. Then we got on a bus near Leesburg.

"We got off the bus at 22nd st. in Washington, because we knew the cops were waiting for us at the station.

"We didn't take any jewelry or stuff like that on the train. We took only money and we didn't spend any of it before the cops got us here—we didn't have a chance to.

"I already had put my gun in the suitcase we bought in the second-hand store in Washington but my buddy still had his when the cops walked in.

"We knew it was up then."

TRAIN—*From Page 1*

Train Bandit Shot, Pal Caught By 2 Policemen in Store Here

small bills that it could not be folded.

Police were attempting to account for an estimated $1200 more of the $1500 to $1600 reportedly taken in the train holdup and some $200 taken later by the pair in subsequent holdup of a tavern near the train scene.

Investigators said they were convinced that only the two bandits participated in the train holdup. Initial reports that four men were involved were explained as "double reports" of passengers who saw the gunmen coming and going in their round-trip circuit of the cars.

Washington police were alerted that the bandits were heading this way by a telephone call from Martinsburg. Cooperating were a

Jerry Kluttz's Federal Diary column is not being written today but will be resumed shortly.

suspicious bus driver, a telephone call from the proprietor of a mountainside restaurant, a deputy sheriff in Leesburg, Va., and a large portion of the Washington police force.

Even then, the bandits almost gave police the slip by getting off a Greyhound bus at 21st and K sts. nw. instead of riding it to the terminal where police awaited them.

FBI agents already were on their identity trail, having recovered Ramsdell's wallet, with his picture and cards inside, from a suitcase abandoned after the train holdup. Train passenger victims had identified the picture as that of the bandit.

Ashton, who coolly stood for pictures even while his buddy lay on the floor with a bullet hole through his liver, told police that he and Ramsdell stole a Pontiac and later a Buick, abandoning each in turn to get to Kearneysville, W. Va. There, some 7 miles from Martinsburg, they boarded an Emory Line bus for Leesburg, Va.

William Lopt, young Martinsburg bus driver, said he was immediately suspicious of the two. Both were unkempt, and their clothing worn and torn, he said. One offered him a $5 bill for the fare, and when he couldn't change it walked back to the second and returned with two $1 bills.

Lopt reported his suspicions to Spencer Roberts, bus stop storekeeper at Bluemont, Va., who telephoned ahead to County Deputy Sheriff C. Frank Reed in Leesburg.

That was at 7 a. m., two hours after Reed had gotten home after an all-night search for the bandits' trail. He caught up to the pair, eating crullers and drinking coffee in a Leesburg restaurant.

The trail could have ended there, but for some fast talking by the bandit pair. And, said the deputy sheriff, the two did not resemble their teletyped description. They falsely identified themselves as "Earle J. Burke, of Warren, Ohio, and Philip Resnicke, of Florida," and said they were "just passing through" Leesburg en route to Warren.

It wasn't until after they had boarded a Greyhound bus for Washington that Deputy Reed decided to check Martinsburg on the two men. Then Martinsburg police went to work.

They called Washington's Detective Sergt. William V. Christian of the fugitive squad. The call came at 9 a. m., during roll call.

The manner in which Washington police cooperated in the hunt was later described by Police Supt. Maj. Robert J. Barrett as "a perfect example of police teamwork."

Lieut. Edgar Eugene Scott, robbery squad head, and Capt. Robert V. Murray, assistant chief of detectives, led a squad of men to the Greyhound terminal, surrounding the bus and holding all passengers aboard when it pulled in at 9:40 a. m. Police did not know then, that the bus had stopped at 21st and K sts. nw.

The bus driver told them that the two men they sought had gotten out at the stop near Washington circle. Lieutenant Scott immediately radioed all scout cars in the vicinity to look out for the two, and to search stores and particularly restaurants.

It was then that Patrolmen Lomax and Kennedy entered the hunt. Together in a scout car for the first time, they circled the area twice without sighting the suspect pair.

"We were cruising down Pennsylvania ave. at 22d st. when I got an idea that maybe the two would head for a pawnshop," Kennedy said later. "I figured maybe they'd want to hock any jewelry that they got in the train robbery."

Kennedy said he got out and looked through the window of the S & W Pawnbrokers' Exchange, at 2157 Pennsylvania ave. nw. He saw three men, and went inside to get a better look.

"Hi, Bill, what's new?" he said casually to the assistant proprietor, William Gorewitz, of 1812 Irving st. nw. Kennedy then stepped outside, and motioned for Lomax to join him.

Lomax said he came into the store on Kennedy's heels, and the two stepped up to the suspects.

"We want to see your identifications," said Lomax, running his hands over Ramsdell for signs of a gun.

"He started to tussle with me, and kept reaching around as if pulling at his coat-tail," said Lomax. "I thought something was coming, and stepped back and cocked my pistol.

"Kennedy was searching the other when this guy got his gun out.

"'Drop it,' I said, and suddenly Kennedy pushed his man against mine, and yelled something. I fired."

The bullet from Lomax's gun pierced Ramsdell through the tenth rib, passed through his liver, and dropped out. He lay on it when he fell, and Lomax picked up the copper-clad slug when the bandit was carried out and taken to Gallinger Hospital.

Ashton's weapon was found later in the bandit's suitcase.

Gorewitz, who waited on the pair, praised the calmness of the police. He was so nervous himself, he said, that he couldn't remember the police number when they told him to call headquarters.

"I had to dial the operator," Gorewitz said. "I had to dial the operator, even though I've called the police number hundreds of times."

Gorewitz said he was suspicious of the two almost from the moment they entered the shop. Their clothes were torn but they showed no scratches, which didn't jibe with the story that their Buick had overturned seven times near Alexandria, he said.

"I thought I was in for a holdup, or at least for the price of the clothes and suitcase they were buying," he declared.

The men, he said, each selected a pair of trousers, some shirts, socks and underwear. They bought one suitcase, but balked at buying a matching one, saying they couldn't afford it, Gorewitz said. Then they asked if they could change into the clothes there.

Gorewitz said he tried to catch the eye of a part-time employe, Carter Williams, 49, who lives in quarters in Gorewitz's home, but the employe failed to catch the "high sign." He sent Williams with the trousers to get the cuffs adjusted at the nearby tailor shop of Herman Rothenberg, at 2143 Pennsylvania ave. nw.

Williams was back in the store when the police entered. He was behind a counter when Ramsdell struggled with Private Lomax and a clothes rack was knocked over. He dropped to the floor when the shot rang out, he said.

The shot and Gorewitz's call to police headquarters brought spectators and police to the corner just opposite the new George Washington University Hospital.

Ramsdell was wheeled out on a stretcher and taken to Gallinger Hospital. Police explained that the lock-up room at Emergency Hospital already was in use and that is why he wasn't taken there.

Ashton, apparently glorying in attention, waited out the photographers, and then was taken to the Third Precinct station for ques-

See TRAIN, Page B-2, Column 4.

By Arthur Ellis and Bill Klemm—The Washington Post

WAITED ON BANDITS—William Gorewitz of 1812 Irving st. nw., operator of the S. & W. Pawnbrokers Exchange, 2157 Pennsylvania ave. nw., said "I thought I was in for a holdup" when the Martinsburg train bandits asked for this suitcase

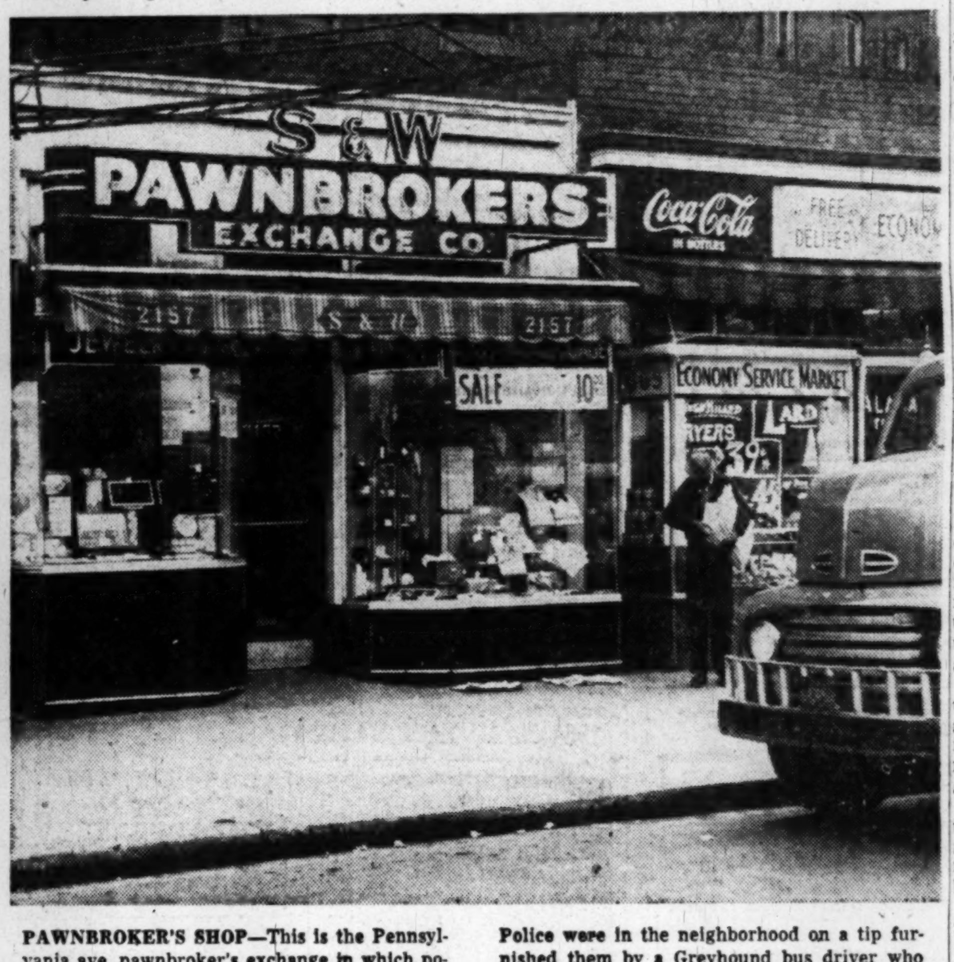

PAWNBROKER'S SHOP—This is the Pennsylvania ave. pawnbroker's exchange in which police captured the two desperadoes as they were attempting to buy new clothing and a suitcase. Police were in the neighborhood on a tip furnished them by a Greyhound bus driver who saw the pair get off at 21st and K sts. nw. Their trail had been picked up in Leesburg

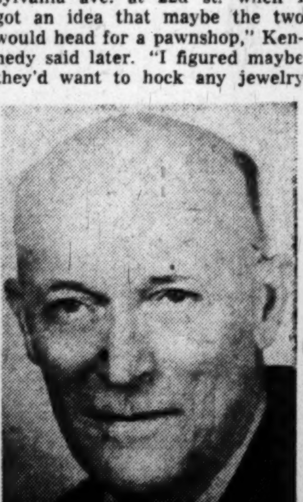

C. FRANK REED, deputy sheriff of Leesburg, Va., tipped off Washington police to bandits' arrival

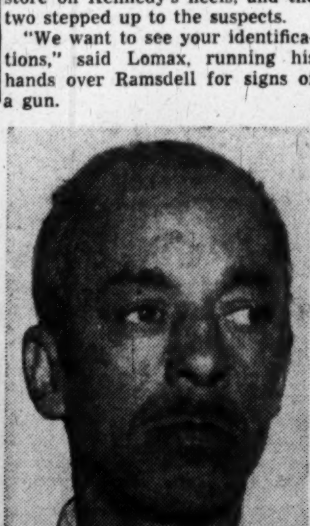

CARTER WILLIAMS, of 1812 Irving st. nw., porter in the pawnshop, fell to floor when shooting started

ROY V. PERDUE, of 3329 Ames st. ne., was fireman on the robbed B. & O. train. He was forced to back it up

C. C. MOORE, of Cumberland, Md., the train's engineer, was "pistol whipped" by a bandit

CHARLES O'ROKE, 26, of Martinsburg, was slugged before bandits stole his auto. O'Roke was beaten

BILLY LOPT, 21, Greyhound bus driver, became suspicious of two of his passengers and tipped off police

SILVERSMITHS SINCE 1873
BROMWELL'S
is the place to go for
Andirons
Fire Sets
Fire Screens
Wood Holders, Fenders, Wood and Coal Grates, Firelighters and Other Accessories.
The BROMWELL LABEL Represents the highest quality and the finest values that money can buy.
Phone ME. 1134
D. L. BROMWELL
710 12th St., Just Above G
Making Homes Brighter Since 1873

NOW... you can purchase a fine PIANO for only $495.
See the
CARLTON
by GULBRANSEN in our showrooms
A BETTER NAME FOR MUSIC...
Campbell's
1108 G ST. N.W.

Babbage, Rutland Railroad Head, Dies

John D. Babbage, 61, president of the Bost Toothpaste Co. and of the Rutland Railroad, and newly elected president of the Connecticut Ave. Citizens Association, died yesterday at Doctors Hospital, following an operation for cancer.

Mr. Babbage

Mr. Babbage, whose home was at 2901 Connecticut ave. nw., had been an investment broker for many years in Washington.

A native of Cloverport, Ky., he was the son of John D. Babbage, founder of the Breckenridge News in that town.

After his graduation from Sewanee University in Sewanee, Tenn., he went into the investment business in Boston. In 1930, Mr. Babbage came to Washington where he worked with Herrick, Waddell & Co., and later with W. H. Bell & Co. before going into business for himself.

He became president of the Rutland Railroad about 1942, and for several years has been a director of the Bank of Lancaster in Kilmarnock, Va., and of the Mississippi Central Railroad.

He leaves his wife, the former Aileen Morrow, whom he married in 1936, and a son by a former marriage, John Davis Babbage, a member of the California State Legislature, of Riverside, Calif.

Also surviving are a sister, Miss Mildred Babbage, editor of the Breckenridge News, and a granddaughter, Elizabeth Robyn Babbage. A second son, Lieut. Westmoreland Babbage, USAAF, was killed in action over Belgium during World War II.

Robert N. Ions

Richmond, Va., March 10 (AP).—Robert Nevins Ions, a pioneer in American aviation, died here yesterday at the age of 93. It was Ions who was credited with making the first American heavier than air flight after that of the Wright brothers at Kitty Hawk, N. C.

The flight was made in the aircraft named the Red Bird from Anacostia in 1908. A resident of Fairfax County for many years, Ions had made his home here for the past eight years.

Heart Victim

L. W. Bosley, Engineer of PBA, Dies

Lester W. Bosley, 50, a construction engineer for the Public Buildings Administration, died yesterday at Georgetown University Hospital of a heart ailment. He had been ill two weeks.

Mr. Bosley, who lived at 7804 Morningside dr. nw., had been a Washington resident since 1909. He was born at My Lady's Manor, near Towson, Md., the son of the late Dr. Harry and Mrs. Lilly R. Bosley.

He was graduated from McKinley High School in 1917 and the University of Maryland in 1922. In college he played football and lacrosse and was on the track team.

After graduation Mr. Bosley worked for the Shell Oil Company as a sales engineer for five years. He was also an engineer with the George A. Fuller Construction Company for two years. While with the Fuller company he worked on the construction of the South Interior Department Building.

He entered Government service with the PBA in 1935, and worked on the remodeling of the east wing of the White House during World War II.

Active in the affairs of St. Luke's Lutheran Church, Silver Spring, he was vice president of the Men of St. Luke and a member of the church council. He joined Sigma Phi Sigma fraternity (now Sigma Chi) while in college.

Mr. Bosley is survived by his wife, Mrs. Anita Wassman Bosley, and a daughter. Miss Anita Doris Bosley, both of the Morningside dr. address, and two brothers, Dr. Milton A. Bosley, of 317 Massachusetts ave. ne., and Harry L. Bosley of 4503 Elm st., Chevy Chase, Md.

Funeral services will be held Saturday at 2:30 p. m. at St. Luke's Church, Colesville rd. and Highland dr., Silver Spring. Burial will be in Prospect Hill Cemetery.

Don R. Knowlton

Oklahoma City, March 10 (AP).—Don R. Knowlton, 54, prominent oil man, died last night after a short illness.

Double Amputee Changes His Auto Tire . . .

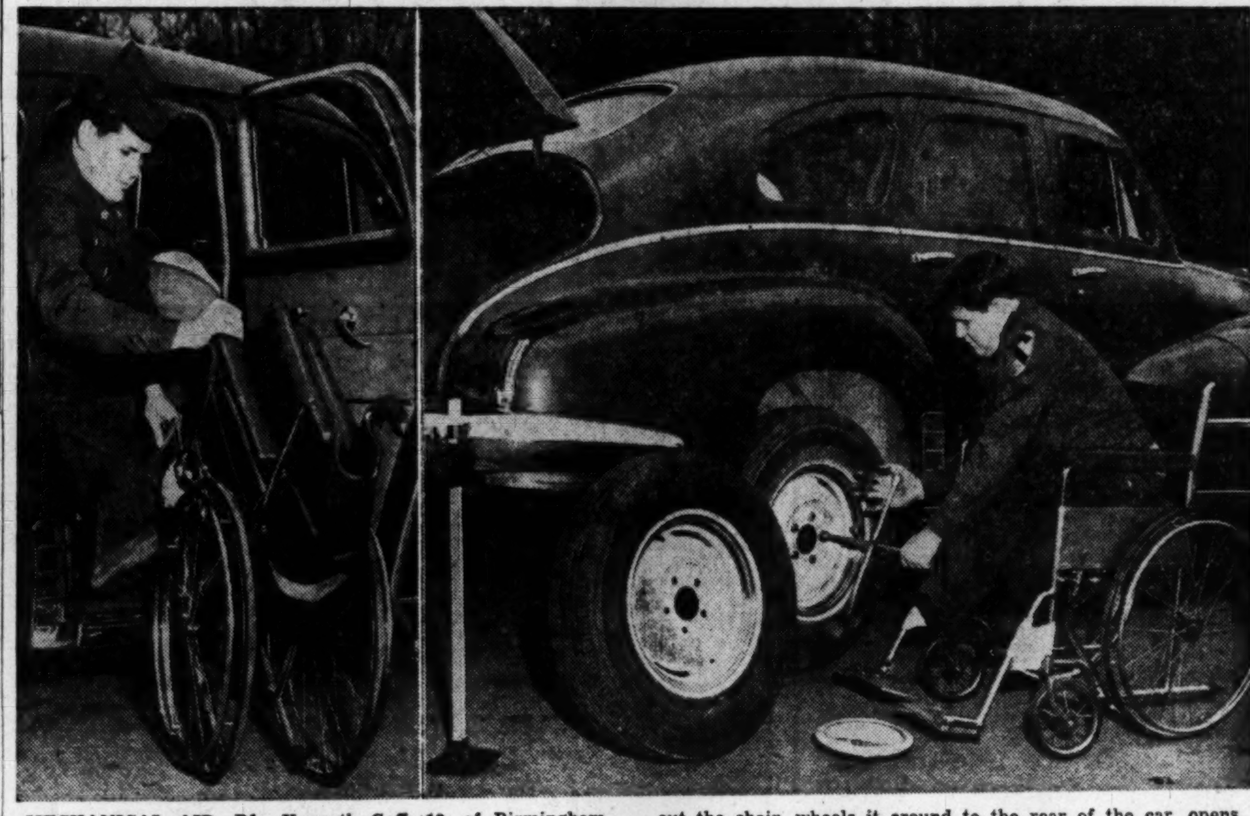

MECHANICAL AID—Pfc. Kenneth Goff, 19, of Birmingham, Ala., a legless war veteran at Walter Reed Hospital, emerges from his auto (left) with a collapsible wheel chair, which he uses to change tires. First he climbs into the back seat, pushes out the chair, wheels it around to the rear of the car, opens the trunk, gets out the necessary jack and tools and goes to work. The auto is a specially equipped car for amputees. Goff is a veteran of the famous fighting First Cavalry Division

Bandits' Records Began at 17 After Divorces Broke Homes

The two zoot-suited train robbers whose spectacular crime trail ended in Washington yesterday both came from homes that were broken by divorce, and started their records with petty crime when they were 17 years old.

Luman Carlton Ramsdell, medium-built, dark-haired youth, was in and out of the Ohio State Reforatory three times after scrapes with the law. Even during a two-year hitch with the Marine Corps he couldn't keep out of trouble.

Records show that:

On July 18, 1943, he was sentenced to 30 days in the Ohio State reformatory for breaking and entering.

On September 14, 1943, Ramsdell, whose father died after a divorce, enlisted in the Marine Corps. He fought for 28 days on the beaches at Okinawa and was returned to America after that final battle with a case of combat fatigue. According to Marine Corps records, he was not wounded and received no decorations. While home on leave in January, 1945 he was arrested after an auto collision.

In a tavern reportedly held up by the pair after they left the train, a waiter heard the bandit mutter something about "Losing my wife . . . I was overseas . . . I learned to kill . . . I'm not afraid to shoot anyone in this place."

Early this year he was picked up in Youngstown after arguing with a filling station attendant over the price of gasoline. He was placed in a mental hospital in Youngstown, but later was released.

On April 3, 1946, he was charged with violating the Ohio drivers' license law.

On December 29, 1946, he held up a bartender in a Youngstown tavern, robbing him of $200. He was sent back to the reformatory, but was later released.

After his discharge, Ramdell's mother moved to Miami, Fla., and he married a local girl and lived at 1711 Wellington st.

His last escapade occurred on January 10, 1947, when he was sentenced to from one to two years at the reformatory for operating a motor vehicle without the owner's consent. He was released one year later.

George Llewellyn Ashton, slim, with black slicked-down hair, was placed on probation three times before he was finally sent to the Ohio Reformatory for a series of robberies.

According to Navy records, Ashton left home in 1943 to enter the Navy. He lied about his age to get in the service, Navy officials said, but was given a bad conduct discharge seven months later.

In May, 1945, he married Patricia Moran of Youngstown. They have no children.

The first charge against Ashton, for auto theft, was in 1944 soon after his Navy discharge. He was placed on probation. In June, 1945, a month after his marriage, he was arrested in Cleveland on a $65 robbery charge. He was returned to Youngstown as a probation violator, released by the Juvenile Court and placed on probation again.

Arrested on an auto theft charge again in November, 1945, he was given an opportunity to enlist in the Marines. Although he had previously served in the Navy, he was turned down as being totally blind in one eye. When he failed to pass the physical examination he was continued on probation by the Juvenile Court.

As a member of a robbery gang led by John Piergiovanni, sentenced three months ago on a charge of armed robbery, he was finally sent to the reformatory.

Miss June D. Rosse

Miss June Deborah Rosse, 22, daughter of Mr. and Mrs. G. M. Rosse of 2475 Kaorama rd. nw., died yesterday at Emergency Hospital after a brief illness.

Miss Rosse had been a resident of Washington for seven years. She was born in Amoy, China, while her father represented the American International Underwriters Corp. there.

A graduate of the Friends School here, she was a provisional member of the Junior League of Washington. The family has requested that instead of flowers, donations be sent to the Junior League for the child guidance clinic of the Children's Hospital.

On her father's side, Miss Rosse was a granddaughter of Dr. and Mrs. Irving C. Rosse, formerly of Washington.

Besides her parents, she is survived by two brothers, Robert and Colin Rosse, both students at the University of Virginia.

Funeral services and burial will be private.

Ben C. Morgan

Ben C. Morgan, 58, director of the Florida Game and Fresh Water Fish Commission, died of a heart attack early yesterday at the Hotel Statler. He had been attending the North American Wildlife Conference here.

He was discovered stricken on his bed by a Florida commission member, Cecil M. Webb, and was pronounced dead at 12:15 a. m. by Dr. James Nolan of the hotel.

He lived in Tallahassee and had been commission director for two years. Survivors include his wife, two sons and a daughter.

Mrs. Bertha G. Davisson

Funeral services for Mrs. Bertha Gammon Davisson, 77, active in women's work at the National City Christian Church here, were held yesterday at the Hines funeral home, 2901 14th st. nw. Burial was in Glenwood Cemetery.

Mrs. Davisson died Monday after collapsing at her home, 5212 13th st. nw. She had been in failing health for several months.

A native of Leon, Iowa, and a graduate of business school in Burlington, Iowa, Mrs. Davisson was one of the first women secretaries in this country. After her marriage to Huston E. Davisson, in 1897, the couple moved to Joliet, Ill., and in 1899 to Brooklyn, N. Y., where Mrs. Davisson worked for an insurance firm.

In 1916 Mrs. Davisson went to Indianapolis with her husband and three years later moved to the District, where Mr. Davisson was employed in the Bureau of Internal Revenue. Her husband, who retired in 1938 as a reviewing auditor, died in March, 1948.

Mrs. Davisson leaves a sister, Mrs. Ellen E. Long, of Chillicothe, Mo., and a brother, Roy E. Gammon, of Leon, Iowa. A niece and four nephews also survive: R. C. Allbaugh, Eagle Grove, Iowa; Leland G. Allbauagh, Ames, Iowa; Forrest Bassett, Perry, Iowa; Jamie Long, Chillicothe, Mo.; Leroy Long, Detroit, Mich.; Mrs. Laura Bassett Baden, Austin, Tex.

Mrs. Harriet G. Bastable

Funeral services for Mrs. Harriet G. Bastable, 307 West Montgomery ave., Rockville, Md., who died Wednesday, will be held at 11:30 a. m. tomorrow at Pumphrey's funeral home, Rockville. Burial will be in Monocacy Cemetery, Beallsville, Md.

Born in Baltimore, Mrs. Bastable moved to Montgomery County following her husband's death almost 30 years ago.

She was the wife of Alvin N. Bastable, president of the Union Stockyards Co., Baltimore. Active all her life in charitable and civic works, she was a member of the board of the Exter Street Home for Girls and the Presbyterian Home for the Aged in Baltimore, and was treasurer of the Baltimore chapter of the Daughters of the American Revolution.

She leaves four sisters, Mrs. Frank I. Davis, wife of the Montgomery County sheriff; Mrs. Charles Sellman, Mrs. Magruder Veirs and Mrs. Clifton Veirs, all of Rockville.

Samuel Pack, Tax Attorney, Is Dead Here

Samuel B. Pack, 72, Washington tax attorney, died last night at Emergency Hospital after an illness of about a month.

Mr. Pack, who maintained offices in the Woodward Building and lived in the Broadmoor Apartments, did tax work for some of the largest insurance companies and chain operators in the country.

A native of Altoona, Pa., he came to Washington about 1900. He had been active in civic and philanthropic work for many years.

He received his bachelor of law degree at National University and his master's degree in patent law at George Washington University. He was a member of the American Bar Association, the District Bar Association and Sigma Nu Phi legal fraternity.

Mr. Pack is survived by his wife, Mrs. Leah Knopf Pack; a son, Horace Pack; a daughter, Mrs. William B. Wolf, all of Washington; a brother, Dr. Julian D. Pack of New York, and three grandchildren.

Mitchell A. Curtis

New York, March 10 (AP).—Mitchell A. Curtis, 34, night radio news editor of the Associated Press, died tonight at Polyclinic Hospital after a four month illness of acute leukemia.

TRAIN—From Page B-1

2 Policemen Capture Bandits; Some of Their Loot Is Missing

tion. Later, he was taken to police headquarters.

First Day On Scout Car Duty

Private Lomax, 34, lives with his wife and three children at 906 E. Greenwich st., Falls Church, Va. A member of the Metropolitan Police force for the past seven years, he has been stationed at the Third Precinct since he first signed on.

Pvt. Kennedy, 35, is married and has two children. He joined the force in 1940, and like his scout car partner of yesterday, has spent that service with the Third Precinct. Neither, before yesterday, did scout car patrol duty.

Immediately following events yesterday, Major Barrett made a personal report to the District Commissioners who were holding their biweekly board meeting. Commissioner John Russell Young, president of the board, told Major Barrett to submit the names of all officers involved so that they will receive an official commendation on the "splendid" police work.

Died

AHERN, ZELINA FLORENCE. On Thursday, March 10, 1949, at her residence, 5330 Sherrill ave., Chevy Chase, Md., ZELINA FLORENCE AHERN, beloved wife of the late John E. Ahern, mother of Zelina A. and Isabelle C. Ahern. Remains resting at the James T. Ryan Funeral Home, 317 Pennsylvania ave. se. Requiem mass and interment Kansas City, Mo.

BABBAGE, JOHN DITTO. On Thursday, March 10, 1949, at Doctors Hospital, JOHN DITTO BABBAGE of 2901 Conn. ave. nw., beloved husband of Aileen Morrow Babbage; father of John Davis Babbage of Riverside, Calif., and grandfather of Elizabeth Robyn Babbage; brother of Miss Mildred Babbage of Cloverport, Ky. Services at the S. H. Hines Co. Funeral Home, 2901 14th st. nw., on Saturday, March 12, at 3 p. m. Interment Cloverport, Ky.

BASTABLE, HARRIET G. On Wednesday, March 9, 1949, at her home, 307 West Montgomery ave., Rockville, Md., HARRIET G. BASTABLE, beloved wife of the late Alvin N. Bastable and sister of Mrs. Charles Selman, Mrs. Frank Davis, Mrs. Magruder Veirs and Mrs. Clifton Veirs. Remains resting at the Colonial Funeral Home of Robert A. Pumphrey, Rockville, Md., where funeral services will be held Saturday, March 12, at 11:30 a. m. Interment Monocacy Cemetery, Beallsville, Md.

BERRY, LILA C. On Wednesday, March 9, 1949, LILA C. BERRY, beloved wife of Arthur Berry and mother of Mrs. Martha Wall, James and Arthur Berry, jr.; sister of Mrs. Ollie Pratt, Mrs. Bessie Kellam, Waymon, James and Maxie Hagan. Funeral from the W. W. Deal Funeral Home, 4812 Georgia ave. nw., on Saturday, March 12, at 2 p. m. Relatives and friends invited. Interment Fort Lincoln Cemetery.

BONINI, CAROLINA L. On Tuesday, March 8, 1949, at her home, 3817 Woodley rd. nw., CAROLINA L. BONINI, beloved wife of the late John Emory Bonini, mother of John Emory Bonini, jr., and Thelma Elizabeth Bonini. She also is survived by three grandchildren, Miss June Walters, William E. and Doris Bonini; a sister, Mrs. Hettie Dodge, and two brothers, John G. and Henry C. Weigel. Friends may call at the Birch Funeral Home, 3034 M st. nw., where services will be held on Friday, March 11, at 10:30 a. m. Interment Rock Creek Cemetery.

BOSLEY, LESTER W. On Thursday, March 10, 1949, at Georgetown Hospital, LESTER W. BOSLEY of 7804 Morningside dr. nw., beloved husband of Anita W. Bosley and father of Miss Anita Doris Bosley. Mr. Bosley rests at his late home. Services on Saturday, March 12, at 2:30 p. m., at the St. Luke's Lutheran Church, Colesville rd. and Highland dr., Silver Spring, Md. Interment Prospect Hill Cemetery.

BRANENBURG, ROY O. W. On Monday, March 7, 1949, at the Veterans' Hospital, Perry Point, Md., ROY O. W. BRANDENBURG of Damascus, Md., beloved husband of Edna P. Brandenburg and father of Betty E. Brandenburg. Mr. Brandenburg rests at the Olin L. Molesworth Funeral Home, Damascus, Md. Services on Friday, March 11, at 2:30 p. m., at the Damascus Methodist Church. Interment church cemetery.

BREITENBACH, IRENE MARGARET. On Wednesday, March 9, 1949, at Emergency Hospital, IRENE MARGARET BREITENBACH of 1742 North Rhodes st., Arlington, Va., widow of George E. Breitenbach; beloved sister of Mrs. Wilbert A. Jones, Mrs. William H. Martin, jr.; Mrs. Ralph Newsome and Mrs. Eva Miller Ogg. Remains resting at the Ives funeral home, 2847 Wilson blvd., Arlington, Va., until 1:30 p. m. Saturday, March 12; thence to St. George's Episcopal Church, 9th and North Nelson sts., Arlington, Va., where funeral services will be held at 2 p. m. Interment National Memorial Park, on Lee highway near Falls Church, Va.

CONNICK, GRACE R. On Wednesday, March 9, 1949, at her residence, 1607 Good Hope rd. se., GRACE R. CONNICK, beloved sister of Nellie N. Barry. Remains resting at Chambers Funeral Home, 517 11th st. se., until Friday, March 11, at 10 a. m. Services at the Emanuel Methodist Church, Woodville, Md., at 11 a. m. Interment church cemetery.

DAWSON, SADIE. On Tuesday, March 8, 1949, SADIE DAWSON, beloved mother of Norman W. Dawson. Prayers at Chambers Funeral Home, 517 11th st. se., on Friday, March 11, at 2:30 p. m. Interment Washington National Cemetery.

DEWEES, MARY YOUNG. On Wednesday, March 9, 1949, at the Williamsport Sanatorium, Williamsport, Md., MARY YOUNG DEWEES, 101 years of age, wife of the late Major Thomas Bull Dewees. She is survived by two grandsons, Major General Thomas D. Finley and Col. James R. Finley. Services will be held at the grave in Arlington National Cemetery on Friday, March 11, at 3 p. m.

DOWNEY, CATHERINE (KATE). On Wednesday, March 9, 1949, MISS CATHERINE DOWNEY of 2619 Wisconsin ave. nw., sister of Miss Johanna Downey and the late Mary Beckert, aunt of Miss Anna E. Massino, Mrs. Louise Stewart, and Mrs. May H. Heffron. Services at the S. H. Hines Co. Funeral Home, 2901 14th st. nw., on Saturday, March 12, at 9:30 a. m. Thence to Holy Trinity Catholic Church, 36th and O sts. nw., where the holy sacrifice of the mass will be offered at 10 a. m. for the repose of her soul. Interment Cedar Hill Cemetery.

DWYER, MARGARET ANN. On Wednesday, March 9, 1949, at her residence, 4125 4th st. nw., MARGARET ANN DWYER, beloved aunt of Mrs. Helen F. Houston and Mrs. Mary Griggs. Funeral from the Collins Funeral Home, 3821 14th st. nw., on Saturday, March 12, at 10 a. m. Requiem mass at St. Gabriel's Church at 10:30 a. m. Interment Mount Olivet Cemetery. (Highland Falls, N. Y., papers please copy.)

GATES, JESSIE R. On Wednesday, March 9, 1949, at 763 Upsal st. se., JESSIE R. GATES, beloved wife of the late Walter N. Gates, mother of Mrs. Hattie H. Campbell and Preston L. Gates of East Orange, N. J.; grandmother of Mrs. Margaret Steele, Mrs. Florence Scott and Mrs. Nola Potter. Friends may call at William J. Nalley's Funeral Home, 3200 Rhode Island ave. at Eastern ave. ne., where services will be held on Saturday, March 12, at 2 p. m. Relatives and friends invited. Interment Congressional Cemetery.

GOODMAN, MAX. On Wednesday, March 9, 1949, at his residence, 2600 Conn. ave. nw., MAX GOODMAN, husband of Amelia S. Goodman, and brother of Mrs. Bertha G. Kaufman, Henry J. Goodman, and Mrs. Sophie Pfiffer of San Antonio, Tex. Friends may call at Gawler's Chapel, 1756 Pa. ave. nw., where services will be held on Friday, March 11, at 11 a. m. Interment Washington Hebrew Congregation Cemetery.

GUARINO, ANTHONY N. On Thursday, March 10, 1949, at Prince Georges General Hospital, Cheverly, Md., ANTHONY N. GUARINO, the beloved husband of Margaret F. Guarino; father of Daniel P. Guarino, Mrs. Conchetta T. Gianechini, and Mrs. Josephine C. Hollis. Prayers at the Chambers Funeral Home, 5801 Cleveland ave., Riverdale, Md., on Monday, March 14, at 9:30 a. m. Mass will be offered at St. Jerome's Catholic Church, Gallatin and 43rd ave., Hyattsville, Md., at 10 a. m. Interment Mount Olivet Cemetery.

HAMILTON, SUDIE B. On Thursday, March 10, 1949, at her residence, 5354 MacArthur blvd., Washington, D. C., SUDIE B. HAMILTON beloved wife of Eldridge Hamilton. Notice of funeral later.

HEALEY, EDWARD A. Suddenly, on Tuesday, March 8, 1949, at Georgetown Hospital, EDWARD A. HEALEY, of 1473 Irving st. nw., husband of Mrs. Marguerite Healey, father of Mrs. Walter S. Robinson and Dennis Healey. Also survived by one grandchild. Services at the S. H. Hines Co. funeral home, 2901 14th st. nw., on Friday, March 11, at 8:30 a. m.; thence to the Shrine of the Sacred Heart Church, 16th and Park rd. nw., where the holy sacrifice of the mass will be offered at 9 a. m. for the repose of his soul. Interment, Arlington National Cemetery.

KAR, CHARLES BARKAR. On Wednesday, March 9, 1949, at Arlington County Hospital, Arlington, Va., CHARLES BARKAR KAR, the beloved son of Alvin K. and Adrienne M. Kar; brother of Alvin K. Kar, jr.; grandson of Mayor and Mrs. Harry L. Barkar of Riverdale, Md. Services at the Chambers Funeral Home, 5801 Cleveland ave., Riverdale, Md., on Friday, March 11, at 4 p. m. Interment Fort Lincoln Cemetery.

KRUEGER, EMMA HENRIETTA M. On Wednesday, March 9, 1949, at 1431 Saratoga ave. ne., EMMA HENRIETTA MARIA KRUEGER, beloved wife of Charles H. B. Krueger and mother of Mrs. Mildred Shumaker, Miss Elenor Krueger, Mrs. Hilda McBlain and Mrs. Irma Mullins. Services and interment St. Louis, Mo. Arrangements by Takoma Funeral Home.

LAWS, WILLIAM K. On Thursday, March 10, 1949, at Doctors Hospital, WILLIAM K. LAWS of 6701 Meadow lane, Chevy Chase, Md., beloved husband of the late Rita F. Laws and father of Mrs. George G. Kleinspehn, Jane F., William F. and Howard F. Laws. Services at the Chevy Chase Funeral Home, 5101 Wisconsin ave. nw., on Saturday, March 12, at 10 a. m. Services and interment private.

MARSHALL, EMMA HAWKINS. On Wednesday, March 9, 1949, at Georgetown Hospital, EMMA HAWKINS MARSHALL, beloved wife of W. Oscar Marshall, mother of E. Marea and Wilbur O. Marshall, sister of Lena Dietrick and Kathryn Bair and John H. Hawkins; stepdaughter of Elizabeth Hawkins of Baltimore, Md. Friends may call at her late residence, North Beach, Md., until 8 a. m. Saturday, March 12. Requiem mass at St. Mary's Catholic Church, Marlboro, Md., at 10 a. m. Interment Cedar Hill Cemetery.

MIDDLETON, ROBERT HARRY. On Wednesday, March 9, 1949, at his residence, 3712 34th st., Mount Rainier, Md., ROBERT HARRY MIDDLETON, the beloved husband of Blanche M. Middleton, father of Gilbert Middleton, Mrs. Elsie M. Godbold, Mrs. Eunice A. Long, and Mrs. Lois M. Fox. Services at Chambers Funeral Home, 5801 Cleveland ave., Riverdale, Md., on Friday, March 11, at 2:30 p. m. Interment Fort Lincoln Cemetery.

MILLER, FRANK C. On Thursday, March 10, 1949, at his residence, 9715 Georgia ave., Silver Spring, Md., FRANK C. MILLER, beloved son of Mrs. Emma Miller and father of Frank B. and Virginia E. Miller. Friends may call at the Takoma Funeral Home, 254 Carroll st. nw., Takoma Park, D. C., where services will be held on Saturday, March 12, at 2:30 p. m. Interment George Washington Memorial Cemetery.

MOTT, JOSEPH C. On Tuesday, March 8, 1949, at Providence Hospital, JOSEPH C. MOTT, the beloved husband of Bernice V. Mott. Prayers at Chambers Funeral Home, 517 11th st. se., on Friday, March 11, at 11:30 a. m. Interment Washington National Cemetery.

MURPHY, MARIE A. On Thursday, March 10, 1949, at Garfield Hospital, MARIE A. MURPHY, beloved wife of Joseph H. Murphy, mother of Mrs. Evelyn Federline, grandmother of Gregory E. Federline. Friends may call at the Lee Funeral Home, 4th st. and Mass. ave. ne., where services will be held on Monday, March 14, at 2 p. m. Interment Cedar Hill Cemetery.

POORE, ARTHUR LEE. On Wednesday, March 9, 1949, at his residence, 1404 West st., Annapolis, Md., ARTHUR LEE POORE, beloved husband of Lydia K. Poore. Funeral Saturday, March 12, at 10:30 a. m., from the College Ave. Baptist Church, Annapolis, Md. Interment Fort Lincoln Cemetery, Washington, D. C., at 12 noon.

POWER, JOHN M. On Tuesday, March 8, 1949, at his residence, 514 E st. ne., JOHN M. POWER, beloved father of John M. Power, jr. Remains resting at Chambers Funeral Home, 517 11th st. se., until Saturday, March 12, at 9 a. m. Mass at St. Joseph's Catholic Church, 2nd and C sts. ne., at 9:30 a. m. Interment Washington National Cemetery.

SCOTT, KATIE I. On Thursday, March 10, 1949, at her residence, Deale, Md., KATIE I. SCOTT, beloved wife of Clarence E. Scott. Friends may call at the Robert A. Mattingly Funeral Home, 131 11th st. se., where services will be held on Saturday, March 12, at 2 p. m. Relatives and friends invited. Interment Congressional Cemetery.

SELBY, DR. JOSEPH VINCENT. On Thursday, March 10, 1949, at his home, Shady Grove rd., near Gaithersburg, Md., DR. JOSEPH VINCENT SELBY, beloved husband of Bertha Claussen Selby and brother of Dr. Steven A. Selby of Washington, D. C. Dr. Selby rests at Gartner's Funeral Home, Gaithersburg, Md. Funeral services Saturday, March 12, at 9:30 a. m. at St. Martin's Catholic Church, Gaithersburg, where requiem mass will be said for the repose of his soul. Interment St. Mary's Cemetery, Rockville, Md.

SMITH, HAROLD FRANKLIN, SR. On Tuesday, March 8, 1949, at his residence, 17 South Lexington st., Arlington, Va., HAROLD FRANKLIN SMITH, SR., beloved husband of Effie Jay Smith and father of Mrs. Phyllis Dizel, Norma, Marjorie, Harold Franklin, jr., Fred B., Theodore P. and Douglas Jay Smith. Four grandchildren also survive. Remains resting at the Ives Funeral Home, 2847 Wilson blvd., Arlington, Va., where funeral services will be held Friday, March 11, at 10 a. m. Interment Arlington National Cemetery.

ULTMAN, FLORENTINE. On Wednesday, March 9, 1949, FLORENTINE ULTMAN, beloved mother of Miss Teri Ultman and Ernest Ultman. She is also survived by one brother, Rudolph Lieberts. Funeral from the Bernard Danzansky & Son Funeral Home, 3501 14th st. nw. Services and interment private.

VIETH, HENRY A. On Wednesday, March 9, 1949, at his residence, 1932 Jackson st. ne., HENRY A. VIETH, beloved husband of Lavinia K. Vieth, father of Mrs. Dorothy Quesda and the late Kenneth Vieth; grandfather of Mrs. Shirley Meinzer of New Jersey. Remains resting at the S. H. Hines Co. Funeral Home, 2901 14th st. nw. Private services and interment. Please omit flowers.

WALDON, INEZ. On Wednesday, March 9, 1949, INEZ WALDON, beloved niece of Dr. Julius E. Kempler of Chambersburg, Pa. Services at Chambers Funeral Home, 517 11th st. se. on Saturday, March 12, at 2:30 p. m. Interment private.

WALKER, JOHN H. On Wednesday, March 9, 1949, at Walter Reed Hospital, JOHN H. WALKER of 3000 Conn. ave. nw., the beloved husband of Goldie R. Walker; also survived by one uncle, H. A. Walker of Baltimore, Md. Services at the S. H. Hines Co. Funeral Home, 2901 14th st. nw., on Sunday, March 13, at 3 p. m. Interment 10 a. m. Monday, March 14, Arlington National Cemetery.

WARREN, DAVID HOWARD. On Thursday, March 10, 1949, at Garfield Memorial Hospital, DAVID HOWARD WARREN of 2331 Cathedral ave. nw., beloved husband of the late Grace Beicher, father of Mrs. Ruth Warren Cole; brother of Robert H., Leon W., and Charlotte Beatrice Warren. Also survived by one grandson. Services at the S. H. Hines Co. Funeral Home, 2901 14th st. nw., on Saturday, March 12, at 2 p. m. Interment Fort Lincoln Cemetery.

WILLIAMS, EFFIE ARNOLD. On Wednesday, March 9, 1949, EFFIE ARNOLD WILLIAMS, age 85, wife of the late Alfred H. Williams, and mother of Mrs. Effie Williams McKenzie, and the late Margery Williams. Friends may call at Gawler's Chapel, 1756 Penn. ave. nw., where services will be held on Saturday, March 12, at 2:30 p. m. Interment National Memorial Park.

WILLIAMS, HARVEY WHITFIELD. Suddenly on Wednesday, March 9, 1949, at his residence, 728 King st., Alexandria, Va., HARVEY WHITFIELD WILLIAMS, husband of Vertie Taylor Williams, and brother of Mrs. Carl Rothmund, Mrs. Robert Donohay, Mrs. Mary Ellen Lipscombe, Mrs. Dennis Toomey, Miss Inez Williams, Edward V. Williams, Roy Leslie Williams. Funeral services on Friday, March 11, at 9:30 a. m. at St. Mary's Church, Alexandria. Interment Bethel Cemetery. Remains resting at the Wheatley funeral home, Alexandria.

WILLIS, FANNY MAE. On Thursday, March 10, 1949, at the Dickerson Nursing Home, Palmyra, Va., FANNY MAE WILLIS, wife of the late Thomas Willis of Warrenton, Va. Funeral services will be held on Friday, March 11, at 4 p. m., at the Methodist Church, Warrenton, Va. Interment Warrenton Cemetery.

—Deaths—

Announcements of Services by Chambers

Deceased	Undertaker
Fourcade, Infant	W. W. Chambers Co.
German, James W.	W. W. Chambers Co.
Jung, Dear Wen	W. W. Chambers Co.
Fahey, Emily Seymoure	W. W. Chambers Co.
West, Lottie Mae	W. W. Chambers Co.
Peck, Howard	W. W. Chambers Co.
Mott, Joseph Clement	W. W. Chambers Co.
Hermann, Herbert William	W. W. Chambers Co.
Dawson, Sadie	W. W. Chambers Co.
Miller, Tobias	W. W. Chambers Co.
Power, John M.	W. W. Chambers Co.
White, Faye	W. W. Chambers Co.
Middleton, Robert H.	W. W. Chambers Co.
Guarino, Anthony N.	W. W. Chambers Co.
Connick, Gracie R.	W. W. Chambers Co.
Kar, Charles	W. W. Chambers Co.
Walden, Inez	W. W. Chambers Co.

FUNERAL DESIGNS 2

GUDE BROS. CO., Florist
1212 F ST. N.W. NA. 4276.

GEO. C. SHAFFER
Expressive Floral Tributes. Modern prices. Open evenings and Sundays.
800 14th St. N.W. NA. 0106.

FUNERAL DIRECTORS 3

J. WILLIAM LEE'S SONS CO.
CREMATORIUM
FUNERAL DIRECTORS
4th St. and Mass. Ave. N.E. LI. 5200

Sure Relief
BELL-ANS for acid indigestion 25 cents
6 Bell-ans Hot water Sure Relief
BELL-ANS ACID INDIGESTION

WINSLOW for PAINTS
Coat Roofs for Spring Rains
When spring showers turn to downpours will your roof leak? If there is a doubt . . . do something now. Composition roofs are protected when coated with Winslow's Asbestos Roof Coating. And metal roofs need a coat or two of Winslow's pure linseed oil Metallic Roof Paint. Check roofs, spouting and gutters—and paint them now.
Chevy Chase Paint & Hardware Co.
Silver Spring Paint & Hardware Co.
Bethesda Paint & Hardware Co.
Becker Paint & Glass Co., Hyattsville
Takoma Paint & Hardware Co.
Local Paint & Hardware Co., Hyattsville
922 N. Y. Ave. (1) NA. 8610
Open Mon. thru Sat., 7 a.m. to 5:30 p.m.

Atlantic School of Radio Broadcasting
Courses in:
• Broadcasting • Script Writing • Dramatics
• Sports Announcing
• Advance Broadcasting
Auditions and Registration
Crystal Room, Fri. 6 p.m. Burlington Hotel
For Further Details Apply Room 209, 918 F St. N.W. or call ST. 5544

AN ADDITIONAL SERVICE FOR OUR PATRONS
COURTESY CS SERVICE — Bank of Commerce and Savings, Washington, D. C.
20-MINUTE AUTO PARKING
AT 614 E STREET N.W.
Without Cost
WHILE TRANSACTING BANKING BUSINESS
BANK OF COMMERCE AND SAVINGS
7th AT E N.W.
COURTESY AND SERVICE IS OUR POLICY
Member Federal Deposit Insurance Corporation

Wouldn't you rather drink Four Roses?
Fine Blended Whiskey. 90.5 proof. 60% grain neutral spirits. Frankfort Distillers Corp., N.Y.

Marketing Martha says:
Look in the Yellow Pages
your Classified Telephone Directory—for GROCERS BAKERS DRUGGISTS OR ALMOST ANYTHING ELSE

Don't store outgrown baby furniture or toys in the attic. Place a Post "Miscellaneous For Sale" ad.

Why Mountain Valley Water is Recommended for ARTHRITIS-KIDNEY and BLADDER condition
This natural mineral water from Hot Springs, Arkansas, helps to—
1. Stimulate kidney functions.
2. Soothe bladder irritation.
3. Neutralize uric acidity.
4. Discharge wastes.
Phone for a Case Today
MOUNTAIN VALLEY MINERAL WATER
ME. 1062 904 12th St. N.W.
Ask Your Doctor

REALLY IT'S A SIN—TO CALL IT A . . . SHRIMP!
BUT THIS IS THE ACTUAL SIZE being served daily
. . . with French Fried potatoes, crisp garden salad, rolls and butter, and coffee—tastes wonderful! It's wonderful, unusually large and delicious shrimp rich in flavor and served—as you like it. A perfect lenten dish. Serving 'til 9 p. m.
Costin's 835 17th T. N.W.

HAVE YOUR REFRIGERATOR REPAIRED BEFORE HOT WEATHER SETS IN
Here is a Sealed Unit Special
General Electric Hotpoint
Westinghouse Kelvinator Coldspot Gale Montgomery Ward Stewart Warner Crosley Frigidaire Gibson Philco Leonard Norge
Refinished with glossy white enamel. $96.00
$85.00
1 YEAR GUARANTEE ON ALL UNITS
Standard Home Appliance Co.
2215 14th St. N.W. CO. 8755—CO. 3964 Washington, D. C.

WE WANT 15 CLEAN USED CARS
We Would Like to Round Out Our Used Car Stock (BIG TRADE ALLOWANCE)
TO GET THESE CARS WE OFFER IMMEDIATE DELIVERY ON 15 NEW 1949 Nash AUTOMOBILES
A SENSATION IN PERFORMANCE & ECONOMY!
Come In and Get a Demonstration and See for Yourself
NO TRADE-IN NECESSARY
SAFFORD-CHANDLER MOTOR COMPANY INCORPORATED
"Always See Your Friendly Nash Dealer"
SALES Nash SERVICE
629 H St. N.E. ATlantic 4600

Exclusive Pictures Made on Holdup Train

SHE WAS ROBBED—Rebecca Davis of 6538 Parkdale st., Detroit, Mich., tells Post Reporter Ben Bradlee (center) and a railroad official that she lost $2 or $3 to a bandit who struck her on the head with his pistol's butt

By Tom Kelley—The Washington Post

PLAYED HERO ROLES—Dining Car Steward George R. Groves (left) and Dr. John J. Prendergast, medical director of the Chrysler Corp., talk over the robbery. Predergast aided the injured and comforted others Groves helped

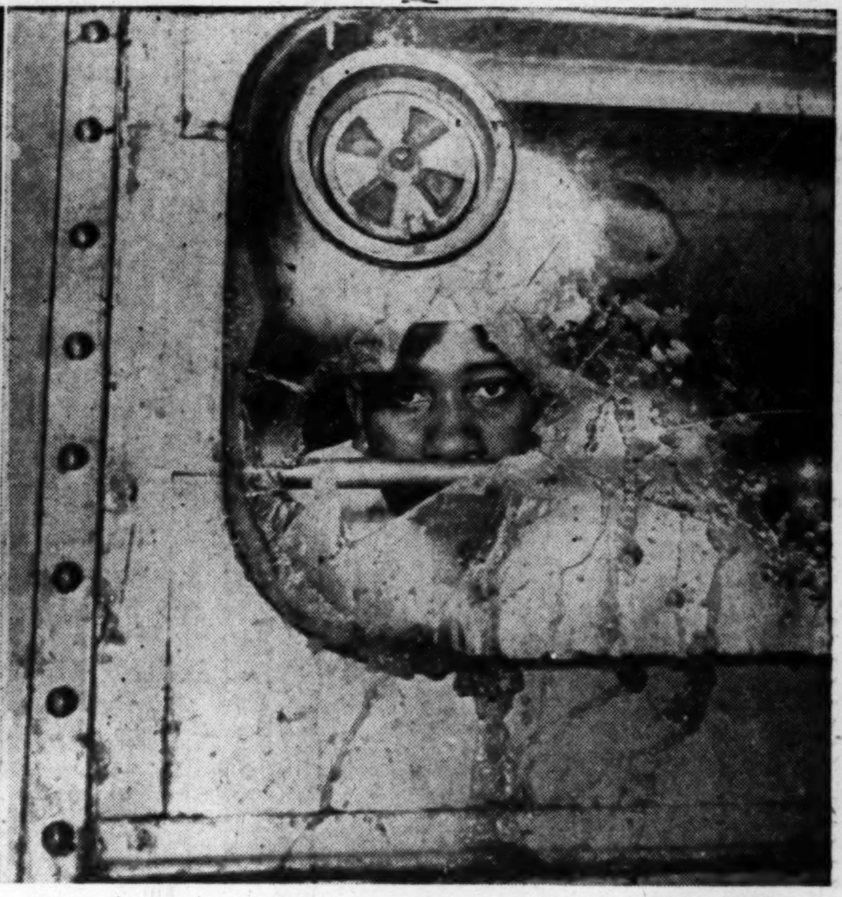

Associated Press WIREPHOTO

BULLET HOLE—Willie Davis, a cook aboard the B. & O.'s Ambassador express peers through a large hole made in the window of the diner by a train robber's bullet during the Martinsburg holdup

Incredulous Passengers Left Groggy by Train Robbery

By Benjamin Bradlee
Post Reporter

The train holdup outside of Martinsburg, W. Va., Wednesday night left District area passengers still scared, incredulous, groggy, but above all thankful; early yesterday morning.

Five hours after the daring robbery, when a Post reporter and photographer boarded the ill-fated train in Pittsburgh, Pa., its passengers were still filling the cars with the whispered details of the evening.

Quiet had just descended over the Baltimore and Ohio's crack Washington-to-Detroit "Ambassador" when the reporter and photographer left the train in Akron, Ohio, nine hours after the holdup.

Although the trail was filled primarily with Michiganders en route to Detroit, its crew was predominantly from Baltimore and several District area residents figured prominently in the events during and immediately following the movie-like holdup.

Quenches Hero Impulse

In his bunk, Navy physicist Thomas K. Chatham, 28, of 9900 Colesville rd., Silver Spring, Md. spoke quietly of the split second in which he had toyed with trying to be hero. Chatham is chief of the materials and fabrications subdivisions of the Naval Ordnance Laboratory at White Oak, Md.

One of the robbers, the taller (presumably Ramsdell), walked the length of the car in which Chatham was riding at about 7:30 p. m., turned and suddenly produced a revolver, he said.

Loudly shouting instructions, the robber walked slowly forward approximately five feet. Chatham thought then of jumping him.

But he quickly vetoed the thought, when he realized he would be endangering the lives of others if he failed to subdue the robber.

Chatham was en route to Detroit for a one-day technical session, he said, and he laughed as he looked at the 75 cents he had left in his pocket. He lost $51.

Before he left, his wife had jokingly asked him why he was taking so much money. The young physicist said he had just returned from 18 months abroad as a Navy representative, during which time he had taken extraordinary precautions about his money, hiding it in his shoes and in money belts, and never had trouble.

Roy V. Perdue, of 3329 Ames st. ne., played an unwilling but important role in the robbery. He was the "Ambassador's" fireman, the man who was hit on the cheek by one of the bandits, the man who was forced to back the train one mile onto a siding. He lost $110 himself to the bandits.

Purdue left the train in Cumberland, Md., and brought another train back to Washington yesterday morning.

Physician Treats Many

No one person stood out among the "Ambassador" passengers as a hero—"and thank God for that," many said—but a distinguished Detroit doctor, who had been on business for two days in Washington at the Mayflower Hotel, played an outstanding role

He is Dr. John J. Prendergast, medical director of the Chrysler Corp., and former chief surgeon at the Detroit Hospital.

Equipped only with "aspirin and advice," Dr. Prendergast treated 10 passengers for a wide variety of ailments from bullet wounds to nervousness. He took down the license plate of the car the bandits stole to make their getaway, and provided FBI agents and various police minute description of the robbers.

Prendergast said yesterday he noticed the two bandits enter the dining car at supper time, just before the holdup, and remarked to his dinner companion at the time that they "looked like typical American punks, no good."

Pvt. George Frankfurth, 20-year-old Fort Belvoir soldier, managed a laugh of relief yesterday, even though the bandits had taken the $76 with which he was planning to enjoy a seven-day furlough on the West Coast.

Franfurth said he was scared "and I don't care who knows it."

"Boy, they were mean, I'm telling you," he said. "When that guy stuck that revolver in my guts and said 'Ever seen anything like that, soldier?' I just wanted to get lost," he said.

"I knew I couldn't do anything, and he looked like he'd just as soon shoot as spit."

Bandit Appeared Drunk

Mrs. Ada D. Chappell, 28, of South Boston, Va., sat opposite the two bandits in the diner. "One of them drank a lot and looked pretty drunk to me," she said. Others said the men appeared doped.

Alice Miller of 123 S. Washington st., Hagerstown, Md., tried to hide her purse from the "wild eyes" of the robbers, and received a slap in the face for her efforts. She saved her money but was treated by Dr. Prendergast.

Waiter William Burley, 58, of Baltimore, served supper to the two robbers.

They both ordered the vegetable plates, preceded by daiquiri cocktails and followed by highballs, Burley remembered.

Mrs. Elizabeth Davenport, 50, of 752 19th st. ne., escaped without losoing a penny, her daughter said yesterday.

In a phone call she told her daughter, Miss Marcella Davenport, a teacher at the Armstrong High School Veterans Center, that the bandits spurned the mere $2 in change she was carrying in her purse.

"They just asked her to open her purse, but they didn't take any of the money," Miss Davenport said. She said her mother told her the robbers used "terrible words" when they saw how little cash she had.

Appeal Gets Gun Blow

Mrs. Davenport described to her family how one woman in the car yelled, "Why doesn't someone stop these people?" and was hit over the head with the butt of a gun by one of the holdup men.

Mrs. Davenport, wife of the Rev. Stewart Davenport of the Peace Baptist Church, was on her way to help celebrate the seventy-eighth birthday of her mother in McKeesport, Pa., when the holdup occurred.

Miss Frances Wolfe, 50, of 9310 Brookeville rd., Silver Spring, was another Washingtonian held up by the bandits while on her way to visit a sister, Mrs. Margaret Aldridge, in Frostburg, Md.

She lost just $4, all she had with her, according to her father, George Wolfe, with whom she lives.

Mr. Wolfe said his daughter called him yesterday to reassure him and "seemed to be pretty calm" about the incident. She told him the robbers were a little rough with some passengers, he said, but did not harm her.

In one car, a group of women, seven strong escaped the bandits, only by locking themselves in the ladies' toilet. Among the hiders were Mrs. Chappel's mother, and her 4-year-old daughter.

Chef Walter Epps of Baltimore received the most serious injuries. A bullet, fired by the bandits into the kitchen in an effort to regain admittance to the train, richoted into his right ankle, causing a 2-inch laceration.

Conductor R. L. Hosmer of Baltimore was hit on the left side of the head with a gun by one of the robbers. He also was treated by Dr. Prendergast.

Rebecca Davis was hit behind the left ear with the revolver butt when she attempted to argue with the robbers. She repeated quietly the swearing yesterday morning she and others heard from the robbers.

Three FBI agents from Pittsburgh and police from three States and the B. & O. worked well into yesterday morning piecing together the complete story of the hour-long hold-up.

The two men boarded the train in Washington with tickets to Youngstown, Ohio. The train left Washington on time at 5:50 p. m.

During supper the men started an argument over their bill of $6 and demanded to see the conductor at the head of the train. They were taken to him by Steward George Groves of Baltimore.

One of the men pulled the emergency switch and the train stopped.

Engineer Forced to Floor

Swinging, shooting, and slugging recklessly, the bandits worked quickly back from the front of the train, bringing the conductors with them, and robbing as they went.

One of the bandits intercepted the engineer as he came aft to investigate the trouble. The engineer was struck and forced to lie down, and fireman Purdue was intercepted as he, too, started back to investigate.

When the bandits reached the dining car they encountered their only serious trouble. A quick-thinking porter had heard of the holdup and had extinguished the lights in the diner. The bandits were unwilling to rob in a dark car, and left the train intending to by-pass it.

But the doors to the rear cars were all closed, and the bandits would have been frustrated at that spot had it not been for what Pullman Conductor W. W. K. Purcell of Baltimore, yesterday described as "my big mistake."

He heard the voices shouting outside, demanding admittance.

Figuring the voices belonged to police, Purcell opened the door—to admit the robbers, who had previously fired through the kitchen window in an effort to reenter.

The robbers continued their way back through the two Pullman cars and the club car.

Almost an hour after they had started their hold-up, they left the "Ambassador" and proceeded to a tavern located near the railroad siding and continued their career of violence.

As the long day drew to a close, passengers began telling stories that conflicted, although first eyewitness reports jibed well.

All were agreed that both men had "wonderful heads of hair," black, full and wavy, and that both men were in their early twenties.

There was never any agreement on how much the bandits grabbed; estimates varied from $800 to $22,000.

The best guess is under $2000. Many passengers, forewarned, had time to hide their funds.

The revolvers carried by the men were variously described as 25—, 30—, 32—, 38—, and 45-caliber, blue, black and nickel plated.

The brutal hour was not without at least one humorous instance, during the middle of the hold-up.

Passengers in the rear of the train were anxious to know why the train had stopped suddenly. Dr. Prendergast, who described himself as a "nosey son of a gun,,' volunteered to find out.

Proceeding towards the front of the train, he encountered a frightened porter who said excitedly "We're being held up."

Prendergast replied, "I know, but what's holding us up?"

PVT. GEORGE FRANFURTH, who was heading West on leave, lost $76 to bandits, he said

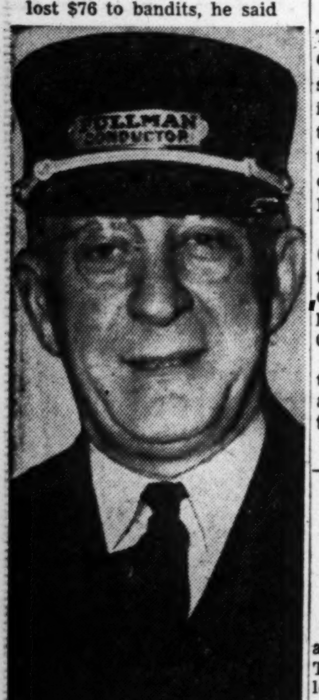

The Washington Post

W. W. K. PURCELL, Pullman conductor, said he hadn't seen anything like it in 26 years of railroading

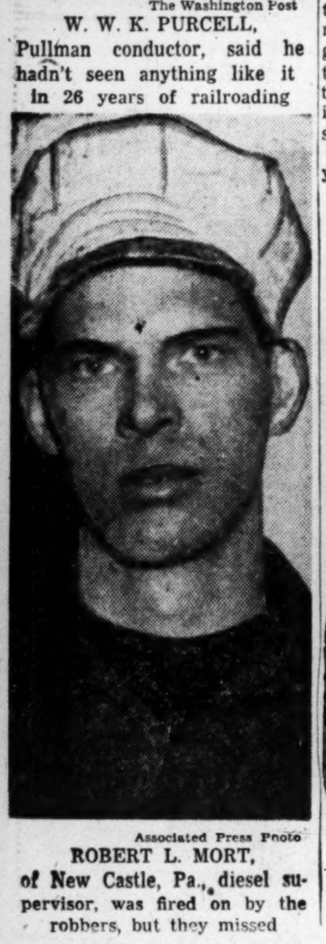

Associated Press Photo

ROBERT L. MORT, of New Castle, Pa., diesel supervisor, was fired on by the robbers, but they missed

The Washington Post

THOMAS K. CHATHAM, a Navy Department physicist, of Silver Spring, Md., was robbed of $60, he said

ALICE MILLER, of Hagerstown was slapped by a bandit when she tried to hide her purse

Associated Press WIREPHOTO

INJURED—Dr. Frank M. Wilson of Cumberland, Md., examines leg of Chef Walter Epps of Baltimore, wounded by bandit's ricocheting bullet

Martinsburg Crime Recalls More Expert Train Robberies

By Lee Grove
Post Reporter

Martinsburg's train robbery was a bungling burlesque of the "Great Train Robbery" of 1903 and a long series of holdups in American railway history.

Architects of the historic robberies of the past, who planned their operations for weeks and months, must be spinning in their graves at the fumbling postscript to train-robbing history by the two former convicts whose botched, impulsive crime brought them so speedily to grief.

In Los Angeles Al Jennings, 86-year-old reformed Wild West train robber of the '90's, said the Martinsburg job reminded him of his beginner's days.

"They followed the old tactics, the way I did it until I wised up," said Jennings.

Jennings said there was no big money in robbing trains nowadays because the "moneybag-carrying is done by planes."

The history of train robberies—which has fascinated Americans since the days of Jesse James, dime novels and the 1903 motion picture, "Great Train Robbery"—goes back at least as far as 1866.

Conn., was the first big train rob-
Conn., was the first big twin robbery. Three men broke into an express car on the run between New York and Boston and made off with cash, bonds and jewels valued at $700,000. When apprehended they implicated seven others, including the messenger who rode the car.

Jesse James was 27 years old when with his brother Frank, the Younger brothers and two others they held up the Kansas Pacific Railroad near Muncie, Kans., December 12, 187[illegible].

They made off with $30,000 in gold dust, $20,000 in currency and about $5000 worth of jewelry in this robbery, the first train robbery definitely connected with the Missouri outlaw.

After threatening to shoot off the head of a Wells, Fargo man if he poked it out of a car door, Jesse, with what passed for humor, rode off shouting "Give our love to the folks in Kansas City."

This was probably the gang's most profitable train robbery.

In a train robbery at Rocky Cut, near Ottenville, Mo., July 7, 1876, the gang obtained $1600. The robbery, famous in ballad, near Glendale, Mo., followed October 7, 1879. On October 15, 1881, they robbed a train at Winston, Mo., killing two men and getting only $600.

Jesse James' last train robbery was that of a Chicago & Alton express at Blue Cut, Mo., September 7, 1881. The following April he was shot dead in his home by two presumed friends, Charles and Bob Ford.

In 1945 three robbers boarded a Richmond, Fredericksburg & Potomac Railroad freight train at Alexandria, Va. They stopped the train at Lorton and made off with 14 cases of brandy in a waiting getaway car. Two of the men were collared a short time later by an unarmed captain of the guard at the Lorton Reformatory and the loot recovered.

The Wednesday night robbery of the B. & O. train in the Blue Ridge Mountains near Martinsburg was the second in West Virginia in less than four years.

Capt. C. W. Ray of the State Police recalled that 18-year-old Clyde Hackney stopped a Campbell Creek Railway Co. train near Charleston, W. Va., September 15, 1945, and took a suitcase containing a $15,989 mine payroll from a guard and escaped.

Hackney was caught not far from the scene and is now serving a 15-year sentence in the State penitentiary.

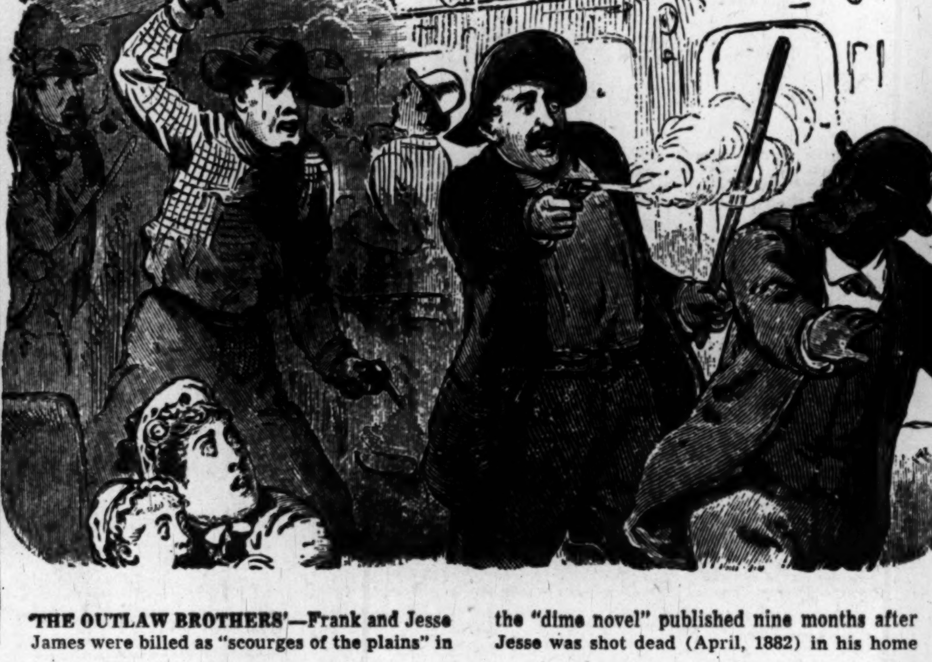

'THE OUTLAW BROTHERS'—Frank and Jesse James were billed as "scourges of the plains" in the "dime novel" published nine months after Jesse was shot dead (April, 1882) in his home

Copied from books in the Library of Congress Rare Book Room

TRAIN ROBBERY, JAMES STYLE—Jesse is portrayed on his horse "Skyrocket," by the pulp-thriller artist in this picture. Not being too consistent, he has Jesse lassoing the train

PEOPLES HARDWARE ANNOUNCES
Grand Opening
OF
2 NEW SUPER STORES

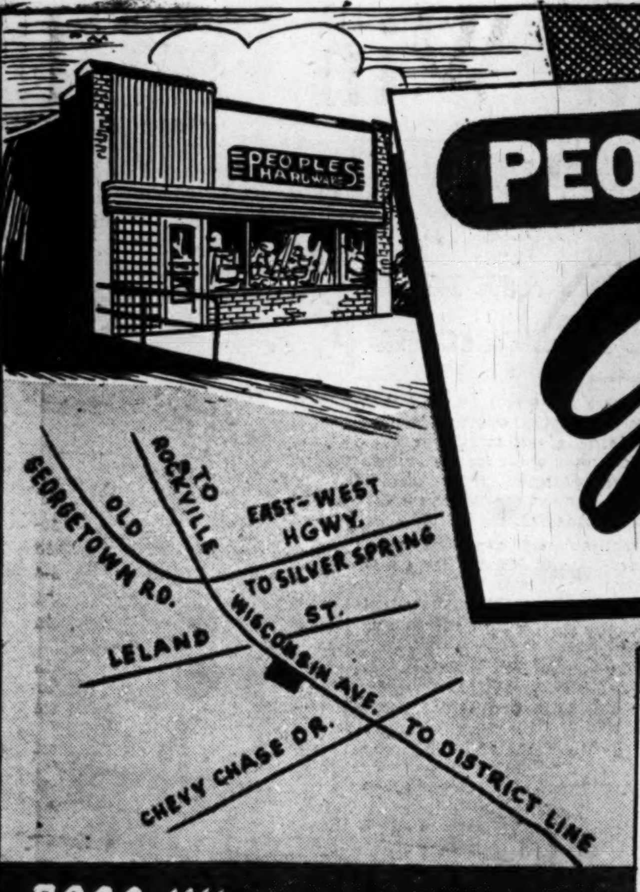

7000 Wisconsin Ave.
BETHESDA, MD.

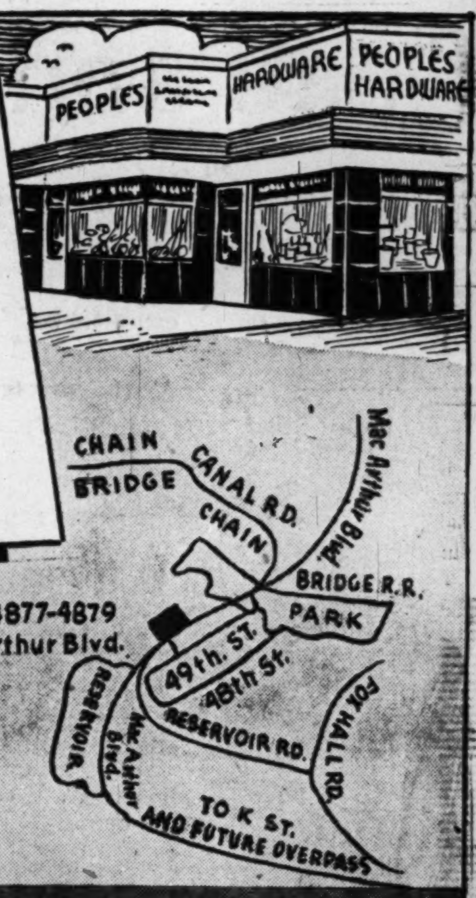

4877-4879
Mac Arthur Blvd.

BARGAINS GALORE IN EVERY STORE!

FREE Prizes and Samples
Hundreds of valuable souvenirs given free at the two new stores only. Come early. Quantities will not last long.

Deep cut prices in all stores—All departments. In celebration of the opening of these NEW BIG STORES. Come in Friday and Saturday.

NOTE: Items marked "★" are available in the 2 new stores only.

SPECIAL HOURS at the 2 New Stores
Friday and Saturday
Open 8:30 A.M. to 9 P.M.
THIS SALE ONLY

DENATURED ALCOHOL
Reg. 1.60 — $1.39 GALLON

PURE SPIRITS OF TURPENTINE
99c GALLON — Reg. 1.19

"JADE-ITE" HEAT-PROOF STARTER SET
12 Pieces
4 Dinner Plates, 4 Cups, 4 Saucers
Reg. 1.40 — 79c
AVAILABLE IN OPEN STOCK

★ PINK POSY DINNERWARE
35 Pieces Service For Six
Reg. $12.75 — $9.95

PURE White or Orange SHELLAC
Reg. 4.49 — $3.98 GALLON

READY MIXED ALUMINUM PAINT
Reg. 3.98 — 3.35 GALLON
Reg. 1.25 — 1.00 quart

DEEP CUT PRICES ON
TIGER BRAND Lawrence Paints

HOUSE PAINT
Outside White and Colors
Reg. 6.05 — 4.85 GALLON; Reg. 1.83 — 1.59 QUART

SEMI-GLOSS
For interior walls and woodwork
Reg. 4.80 — 3.85 GALLON; Reg. 1.44 — 1.15 QUART

FLOOR & PORCH ENAMEL
All Colors for Wood or Concrete Floors, Porches,
Reg. 5.33 — 4.30 GALLON; Reg. 1.83 — 1.45 QUART

★ SUN VALLEY DINNERWARE
41 Pieces • Service for Six
Reg. 13.95 — $10.95

★ To make your kitchen bloom with color MATCHING
Step-on Garbage can and oval waste basket.
Reg. 1.88 — BOTH FOR $1.09

★ FAMOUS Fire-King GLASSWARE
1½ QT. CASSEROLE
With Pie-Plate Cover
reg. 50c — 39c

FINEST QUALITY STURDY GARDEN TOOLS

	Reg.	Sale
14 Tooth Level Head Garden Rake	1.25	.99
16 Tooth Bowed Garden Rake	2.49	1.99
4 Tine Spading Fork	2.79	2.23
D Handle Spade	2.79	2.23
L.H.R.P. Dirt Shovel	2.79	2.23
Onion Hoe	1.25	.99
Garden Hoe	1.98	1.59
4 Prong Cultivator	2.19	1.75
Long Handle Grass Shears	3.50	2.80
Grass Shears	1.95	1.55

10 GALLON GALVANIZED GARBAGE CAN
REG. 2.79 — $1.98

10 QUART SCRUB PAIL
REG. .69 — 39c

FAMOUS MAKE POP-UP TOASTER
REG. 20.95 — $18.95

BRONZE SCREEN WIRE
Reg. 16c Sq. Ft. — 13c SQ. FT.
Cut To Measure

GUARANTEED GARDEN HOSE
Green — Guaranteed 15 Years, 50 Foot Length — Reg. 9.95 — $7.95
RED — Guaranteed 10 Years, 50 Foot Length — Reg. 8.95 — $7.19
Black — Guaranteed 5 Years, 50 Foot Length — Reg. 7.95 — $6.39

★ 4½ QT. HEAVY ALUMINUM SAUCE PAN
Reg. 2.98 — $1.50

★ 11 INCH HEAVY ALUMINUM SKILLET
Reg. 2.29 — $1.49

FACIAL QUALITY TOILET TISSUE
Reg. 1.39 — $1.09 dozen rolls

NEW FAMOUS MAKE FIRST LINE TIRES
600x16 — Reg. List 12.95 — $10.76 Plus Tax
6.50x16 — Reg. List 15.90 — $12.68 Plus Tax
6.70x16 — Reg. List 17.95 — $13.77 Plus Tax

STURDY STEPLADDERS
4-5-6-8- and 10-FOOT LENGTHS
REG. 1.00 — ONLY 80c PER FOOT

EXTENSION LADDERS
Complete with pulley and rope
24, 30 and 36 foot lengths
REG. 1.00 — ONLY 80c PER FOOT

★ 1c SALE
OLD ENGLISH NO RUBBING WAX
Reg. 89c qt. — 2 FOR ONLY 90c

AUTO TOW CABLE
REG. 3.49 — $1.75

DAVIS LAWN MOWER
• 16 INCH RUBBER TIRED
• 5 BLADES
• SELF SHARPENING
Reg. 19.95 — $14.95

GOOD TURF LAWN SEED
1-lb. BOX
REG. 75c — 60c

GREEN SQUARE LAWN SEED
SUNNY MIXTURE — Reg. 50c — 40c

★ GOLF BAGS
Reg. 10.95 — $5.95
Men's Full Size with Zipper Ball Pocket

UNION HARDWARE ROLLER-SKATES
BALL BEARING
Reg. 3.98 — ONLY $2.88 PAIR

USALITE FLASHLIGHT BATTERIES
Reg. 10c Each — 2 FOR 11c

Firestone OUTBOARD MOTOR
3.6 H.P.
REG. 104.95 — ONLY $84.50

PEOPLES HARDWARE

MARYLAND
BETHESDA, MD.
*7000 Wisconsin Avenue
North of Bradley Boulevard
WIsconsin 9766
MT. RAINIER, MD.
*4000 34th Street
At Corner of Bunker Hill Road
WArfield 9799
COLMAR MANOR, MD.
*3827 Bladensburg Road
At Intersection of Barney Street
WArfield 9790

NORTHWEST
2475 18th Street
Opposite Ambassador Theater ADams 1641
*3509-3511 Connecticut Avenue
In the Park and Shop Center at Ordway St.
WOodley 5311
*7717 Georgia Avenue
In the Park and Shop Center at Kalmia Road
GEorgia 9669
4877-79 MacArthur Boulevard N.W.
ORdway 4164

NORTHEAST
*1434 Florida Avenue
At Intersection of Florida Ave., 15th & H Sts.
FR. 4700
2109 Rhode Island Avenue
At Mills Avenue—ADams 8168

SOUTHEAST
603-605 Pennsylvania Avenue
At Corner of Sixth St.—LIncoln 2894-2895
*3843 Alabama Avenue
In Park and Shop Center at Top of Penn. Ave.
VI. 4131

VIRGINIA
ALEXANDRIA, VA.
*1513 Mt. Vernon Avenue
TEmple 3484
ARLINGTON, VA.
*1727 Wilson Boulevard
In Colonial Village Park and Shop Center
CHestnut 0708
*3141 Columbia Pike
In the Park and Shop Center at Corner of Glebe Road—CHestnut 9810

*FREE PARKING AT ABOVE STORES — STORE HOURS: 8:30 TO 6, FRI. 'TIL 7

Coan and Evans Hit Homers as 'A' Nats Win, 13-4

This Morning

—With Shirley Povich

ORLANDO, FLA., MARCH 10.—There was the day when Lefty Gomez was caught flat-footed on a bunt as a runner scored from third, so for no apparent reason at all he threw to Tony Lazzeri at second base where nobody was running.

The astonished Lazzeri caught the ball and then rushed to the mound to demand of Gomez, "What's the idea, anyway?"

POVICH

"Well, I didn't know what to do with the ball, so I threw it to you," said Gomez. "You're supposed to be the brains of this ball club."

Right now, Baseball Commissioner Chandler is desperately in need of a brain—at least one legal eagle who can think up some bright cut-off play before the outlawed returnees from Mexico upset the whole organized baseball applecart.

The pending damage suit of Danny Gardella, who wants $300,000 from Chandler, the New York Giants and the two major league presidents, is now something of a back number as a test case. The more exciting court action was brought this week by Max Lanier and Fred Martin who, like Gardella, were outlawed for jumping to Mexico.

GARDELLA'S IS MERELY a suit for damages, based on the illegality of the reserve clause in the player's contr... Lanier and Martin are asking for a total of $2,500,000 in d... ges, but they have set the scenery for a quicker showdown than Gardella will get.

Lanier and Martin reinforced their case with a demand for an injunction to restrain Chandler's office from continuing the ban against their reinstatement. And a New York judge has ruled that Chandler's office "show cause" why the ban should not be lifted. Not only that, but Judge Clancy has set the date for Tuesday, in his court.

It was a legal maneuver by the two players' attorney, John L. Flynn, that puts organized baseball on the defensive immediately, in contrast to the intervening months before Gardella's case comes to trial.

The showdown could be speedy if Judge Clancy isn't satisfied with the "cause" for baseball's disbarment of Lanier and Martin. Pending the trial he could order Chandler to take them back into the game and that would be a tremendous triumph for all outlawed players.

SOONER OR LATER the reserve clause will be scrutinized by the highest courts again and there is no certainty that it will be upheld. It is a document that binds a player to a club for life, with salary unspecified, unless he is traded or sold, and no other industry has asked for that much control over its workers.

Right now, organized baseball would pay a healthy fee to any legal brain who could devise a substitute for the reserve clause, but there apparently is none that would embrace the same protection features for the club owners. The baseball industry got away with it since 1922, perhaps because of a lack of challenges, but there was never a Mexican situation to precipitate it before.

Chandler made the decision barring the reserve clause jumpers who went to Mexico for five years, and the evidence is he wishes he had that decision back. It was certainly harsh, and pointed up in bold strokes the autocratic control baseball seeks to exercise over its players.

There wasn't much call for that tough sentence. Depriving men of their livelihood in the profession they know best, perhaps the only one they know, isn't easily countenanced. The only crime of the players who are bringing suit was breaching a contract of doubtful validity in the first place.

THERE IS ROOM for belief that Chandler, himself, was beginning to doubt the wisdom of his sentence and realize the enormity of it. Mickey Owen, also barred, had high hopes of being reinstated but the action brought by Gardella nipped Owen's apple-polish tactics. Chandler relented against minor league players, but continued tough with major leaguers who jumped.

Times have changed and so has American jurisprudence. When baseball's reserve clause was upheld by Supreme Court Justice Holmes in 1922, it was ruled the game did not constitute interstate commerce and thus was not in violation of the Sherman antitrust laws.

But that was 27 years ago, before radio and television, across the State lines, became a whopping part of the business. Baseball is a great game, but in court it may be made to look bad.

Randall, Smith, Powers Win Gloves Titles for District

New York, March 10 (AP).—A ring wrecking crew from Washington, D. C., hammered out three titles, two of them by first round knockouts, tonight to grab honors in the Eastern Golden Gloves Tournament of Champions at Madison Square Garden.

A crowd of 11,546 saw eight new champions crowned in a rocky 16-bout program punctuated by four abbreviated contests. Eight of the fights were consolations involving semifinal losers.

John Saxton, rugged New Yorker, was a repeater but in a heavier division. He won the lightweight crown in 1948 and added the welterweight championship tonight by outslugging Leon Daugherty of Washington in a close battle.

The two Washington gladiators who thrilled the fans with knockouts were Roland Randall, a 160-pound handyman, and Eliott Powers, a dynamite-packing Army private fighting as a light heavy.

Randall splashed a handful of knuckles against the jaw of Frank Patterson of New York and then went to his corner while Patterson flat on his back, received the full count. The time was 1:29 of the first.

Powers unleashed a two-fisted attack on Roosevelt Laborde of Hempstear, N. Y., and disposed of him in 1:35 of the first. Powers felled his foe with a left to the midsection and a right to the head. Laborde rose wobbily at the count of six but the referee stopped the bout.

The other Washington victory was scored by little Eugene Smith, who outpointed Victor Luis Gonzalez of Puerto Rico in a tough fight to gain the 112-pound title.

Noel Humphreys of Huntington, W. Va., won the 118-pound championship by outpointing Joe Wamsley of New York in a ding dong battle that kept the crowd on its feet for three rounds.

John Saxton of New York, 1948 lightweight champion, won the welterweight crown by outpointing Leon Daugherty of Washington in another hammer and tongs duel.

4 KOs Mark AAU Action

Enthusiastic action was the motif last night at Turner's Arena as the District of Columbia AAU boxing championships got off to a blistering start with a 20-bout all-novice division card.

One knockout and a trio of TKO's featured the show. The KO came in the initial bout when Al Sockwell, Southwest Boys Club featherweight chilled Norman Buckner, Twelfth Street Y contender, after 1:45 of the closing stanza. Sockwell, who lived up to his name, was comfortably ahead on points as he was landing repeatedly with either hand. Midway in the third he whipped over a right to the head that closed the match.

NOVICE DIVISION

118 POUNDS—Albert Sockwell (S. W. Boys' Club) knocked out Norman Buckner (12th St. Y). 1:45 third round.

126 POUNDS—Alfonso Marshall (P. B. C. No. 2) outpointed Joe Boone (S. W. P. B. C.); Walter Propps (P. B. C. No. 4) outpointed Charles Fortune (Alex. Olympics); Juan Ross (Olympic Club) outpointed Frank Levett (12th St. Y); Milton Roberts (Edwards A. C.) outpointed Lester Bradley (S. E. House); Arthur Vucci (P. B. C. No. 4) outpointed Charles Hepburn (Howard A. C.); James Haiber (P. B. C. No. 4) outpointed Cecil Thompson (Howard A. C.).

135 POUNDS—Herbert Barksdale (Edwards A. C.) outpointed Nat Mitchell (Apollo); Clayborn Roberts (Mel A. C.) defeated George Merryfield (Andrews Field), TKO, 1:56 second round; Jimmy Jones (Edwards A. C.) outpointed James Ross (Andrews Field); Alfred Poole (P. B. C. No. 4) outpointed George Biggers (Edwards A. C.).

147-POUND CLASS—John Saunders (12th St. Y.) defeated Gene Lewis (Pr. Geo. B. C.) TKO, 1:24, third round; Tom Hawkins (Edwards AC) outpointed Dick Harrison (Liberty AC); Bob Kiser (Merrick) defeated Frank Barbitto (PBC No. 4) TKO, 1:05, second round; Dick Spencer (St. Marys) won by forfeit from Bill Kasparvich (Andrews Field); Ralph Brown (Mel AC) outpointed Sam Gadson (Howard AC); Ted Crawford (Liberty AC) outpointed Willie Chatman (Apollo); Rex Ricker (Ft. McNair) outpointed Louis Fay (Andrews Field).

160-POUND CLASS—Nat Jamison (Alex Olympics) outpointed Arlen Brown (St. Marys) [illegible] (S W P BC) won [illegible] from Dick Cunningham (C[illegible]

U. S. Hockeyists Win

Paris, March 10 (AP).—A United States Amateur Ice Hockey team defeated the Racing Club of Paris, 8-5, tonight.

Bum Rookie, Robinson in Near Fight Over Dusters

Vero Beach, Fla., March 10.—After being dusted off twice, Brooklyn's Jackie Robinson nearly came to blows with Chris Van Cuyk, rookie pitcher from Fort Worth.

It all started when the Negro star flubbed an easy grounder in the first inning and took a hard riding from Dodger rookies. Van Cuyk, particularly, got "on" him.

Next time Robinson came to bat against Van Cuyk he singled and taunted the young pitcher.

When he came up again, Van Cuyk let go with the bean balls. He readily admitted throwing the close pitches, saying, "He (Robinson) tried to show me up when he was on the bases."

After the game, won by Van Cuyk's team, 12-3, Robinson warned the rookie against a repetition of the close pitching. Later, in the dressing room, Robinson said he was willing to forget the incident if Van Cuyk was.

President Branch Rickey appeared quite disturbed about the whole affair and called a hurried staff meeting.

Di Mag's Role Limited

St. Petersburg, Fla., March 10 (AP)—If Joe DiMaggio appears with the New York Yankees in their first exhibition game of the season against the St. Louis Cardinals here Saturday, it will only be as a pinch hitter, Manager Casey Stengel said today.

In fact, Stengel declared he would be satisfied if his injured centerfield star was ready to open the regular season. He said DiMaggio was not expected to be used as a starter in an exhibition game for some time.

Charley Keller may play a few of the late innings Saturday as an alternate for Tommy Henrich, who will start in rightfield.

Bosox in Triple Play

Sarasota, Fla., March 10 (AP).—The Boston Red Sox "Regulars" and "Yannigans" played to a 2-2 tie today in the club's first intrasquad tilt. A standing room crowd of 2000 saw a triple play shut off a Yannigans rally in the seventh inning after Rookie Pitcher George Mueller forced two runs across on walks.

The triple play came after the Yannigans scored twice on a Billy Hitchcock single, a hit batsman and three walks. With the bases filled, Merl Combs lined back to Mueller, who started the triple killing.

2 Litwhiler Homers

Tampa, Fla., March 10 (AP).—Rightfielder Danny Litwhiler drove in two runs with a homer and a double today to lead the "Hatton" to a 4-2 victory over the "Sauers" in a Cincinnati Reds intersquad game.

Ray Lamanno, the Reds' first string catcher last year, was on the sidelines with an infected leg.

Cerds' Pollet in Form

St. Petersburg, Fla., March 10 (AP).—Howie Pollet showed signs in his first test of the training season of returning to his form of 1946 when he won 21 and lost 10.

The St. Louis Cardinal southpaw gave up three hits in three innings of an intra-squad game yesterday.

Bradenton, Fla., March 10 (AP).—The "Cooneys" jumped on Pitcher-Coach Si Johnson for four runs today to give them a 5-2 win over the "Brownies" in a Boston Braves intrasquad game.

Tilting Champ Is All Wet

Bill Havens, National amateur canoe tilting champ, received a ducking in just eight minutes for issuing a challenge last night at the Sportsmen's and Outdoors Show at the Armory.

Havens, paddled by Dusty Rhodes, was dumped overboard by George DeLong, Nova Scotia professional paddled by Red Farnham. Before Havens went in the drink, each man was knocked down twice but fell into his canoe.

Hyattsville Plays

Hyattsville High, District 2 champion, journeys to Cumberland tonight where it faces Fort Hill for the Western Shore Maryland State basketball title.

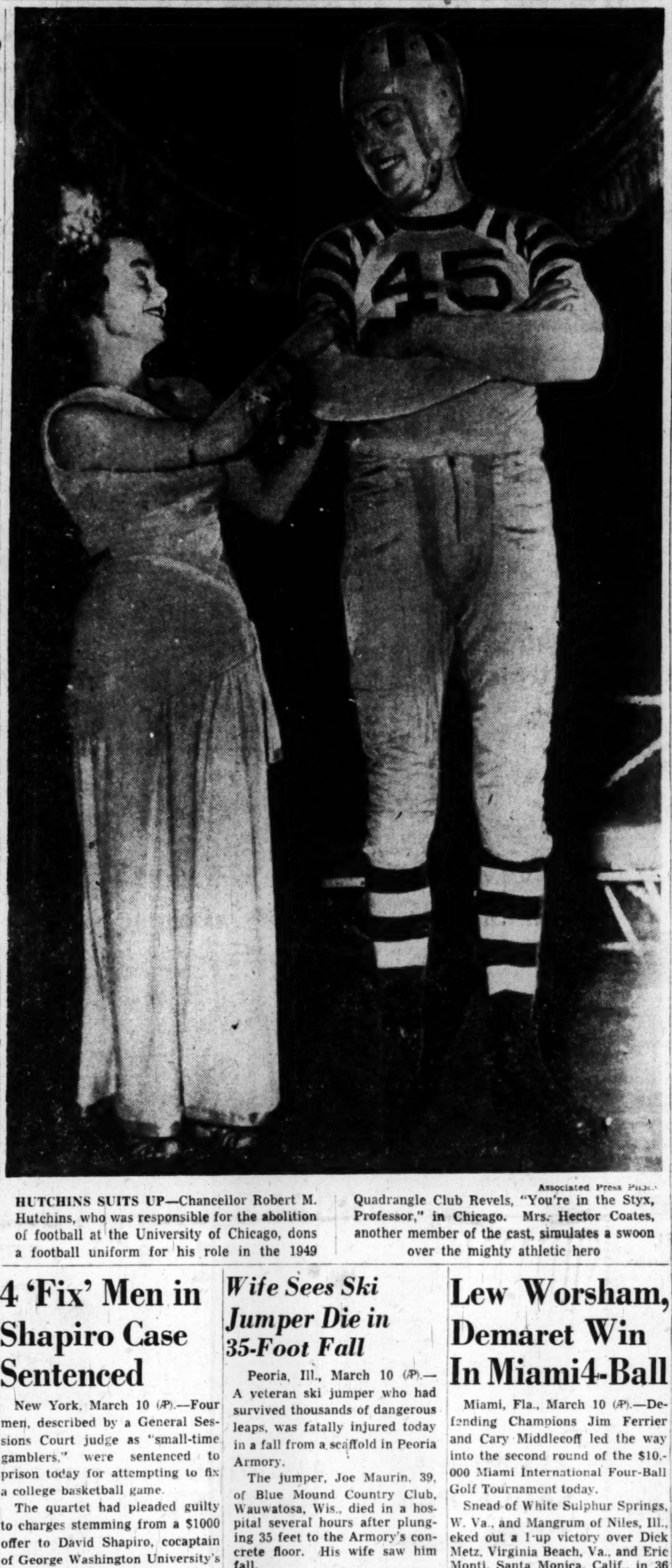

HUTCHINS SUITS UP—Chancellor Robert M. Hutchins, who was responsible for the abolition of football at the University of Chicago, dons a football uniform for his role in the 1949 Quadrangle Club Revels, "You're in the Styx, Professor," in Chicago. Mrs. Hector Coates, another member of the cast, simulates a swoon over the mighty athletic hero. Associated Press Photo

4 'Fix' Men in Shapiro Case Sentenced

New York, March 10 (AP).—Four men, described by a General Sessions Court judge as "small-time gamblers," were sentenced to prison today for attempting to fix a college basketball game.

The quartet had pleaded guilty to charges stemming from a $1000 offer to David Shapiro, cocaptain of George Washington University's team, to throw a January game.

Shapiro said the men wanted him to see that his team lost by 18 points. He reported the matter to authorities and helped obtain evidence.

The Washington (D. C.) team, 13-point underdog in the betting, won the Madison Square Garden game with Manhattan College of New York, 71 to 63.

Three of the men were sentenced to a year and three months to two and one half years on bribery charges and a suspended one-year term for conspiracy.

They were Joseph Aronowitz, 35; Philip Klein, 34, and Jack Levy, 40, all of Brooklyn. William Rivlin, 43, of Queens, was sentenced to a year on a conspiracy charge.

Judge Jonah J. Goldstein said in pronouncing sentence:

"Public interest demands that example be made of all persons who attempt to interfere with honest competition in sports."

Wife Sees Ski Jumper Die in 35-Foot Fall

Peoria, Ill., March 10 (AP).—A veteran ski jumper who had survived thousands of dangerous leaps was fatally injured today in a fall from a scaffold in Peoria Armory.

The jumper, Joe Maurin, 39, of Blue Mound Country Club, Wauwatosa, Wis., died in a hospital several hours after plunging 35 feet to the Armory's concrete floor. His wife saw him fall.

Maurin was erecting an indoor ski slide at the Armory when a support gave away. His indoor jump act was a feature of the Peoria Area Sports, Travel and Vacation Show, which opens tomorrow.

Results

Rochester 73	Philadelphia 71
St. Louis 88	Minneapolis 71
New York 99	Baltimore 94
COLLEGE BASKETBALL	
Wilson Tchrs. 67	Montgomery J. C. 56
Pratt 56	Adelphia 52
St. Louis 54	Missouri 37
Oklahoma City 46	Creighton 26
NAIB TOURNAMENT	
Regis College 56	Northwest. La. St. 51
Hamline 80	Texas Tech 56
Beloit 65	E. Illinois 64
Hamline 80	Texas Tech 56
Beloit 65	Illinois 64
NCAA TOURNAMENT	
Arkansas 65	Arizona 44
ABC TOURNAMENT	
Lovell 71	Ozark 57
Huntington 88	Maryville 69
EASTERN J. C. TOURNAMENT	
Rochester B. I. 67	York 64
INTERCOLLEGIATE POLO TOURNEY	
Miami 18	Georgetown 2
Yale 17	Cornell 10
NATIONAL BASKETBALL LEAGUE	
Waterloo 65	Syracuse 61
HIGH SCHOOL BASKETBALL	
VIRGINIA STATE TOURNEY	
George Washington 34	Roanoke 31
Lynchburg 48	Washington-Lee 28

Lew Worsham, Demaret Win In Miami 4-Ball

Miami, Fla., March 10 (AP).—Defending Champions Jim Ferrier and Cary Middlecoff led the way into the second round of the $10,000 Miami International Four-Ball Golf Tournament today.

Snead of White Sulphur Springs, W. Va., and Mangrum of Niles, Ill., eked out a 1-up victory over Dick Metz, Virginia Beach, Va., and Eric Monti, Santa Monica, Calif., in 36 holes.

Ferrier, from San Francisco, and Middlecoff, of Memphis, Tenn., defeated Jack Burke, jr., White Plains, N. Y., and George Schoux, San Francisco, 3 and 2.

Jimmy Demaret, Ojai, Calif., and Lew Worsham, of Washington, D. C., trounced Ed Furgol, Royal Oak, Mich., and George Fazo, Conshocken, Pa., 9 and 7, in the day's most lop-sided score.

Demaret and Worsham needed only 100 strokes for the 29 holes they played. They finished the morning round two up and had a best ball score of 63. Their score on the outgoing nine in the afternoon was 31.

Claude Harmon, Mamaroneck, N. Y., and Ellsworth Vines, Iowa City, Iowa, defeated Lawson Little, Monterey, Calif., and Herman Barron, White Plains, N. Y., 7 and 6.

Tony Penna of Cincinnati, and Clayton Heafner of Charlotte, N. C., won from Jim Turnesa, Briar Cliff, N. Y., and E. J. (Dutch) Harrison, Little Rock, Ark., 4 and 3.

Skip Alexander, Southern Pines, N. C., and Pete Cooper, Ponte Vedra, Fla., defeated Marty Furgol, Albuquerque, N. Mex., and Bob Hamilton, Landover, Md., 5 and 4.

Herman Keiser, St. Andrews, Ill., and Johnny Palmer, Badin, N. C., eliminated Fred Haas, jr., New Orleans, and Bill Nary, Los Angeles(5 and 4.

Dave Douglas, Wilmington, Del., and Henry Ransom, St. Andrews, Ill., eliminated Chick Harbert, Detroit, and Vic Ghezzi, Englewood, N. J., 2 and 1.

'Mighty Mo' Has Terps on the Go

Can't Decide Where To Play Star Back

By Morris Siegel
Post Reporter

MARYLAND FOOTBALL coaches have a delightful problem on their hands. They don't know where to play "Mighty Mo" Modzelewski . . . The 215-pound Pennsylvania man was an all-State high school fullback, but starred as a halfback on last year's Terp frosh. Now, however, Coach Jim Tatum and Co. are toying with the idea of shifting "Mighty Mo," for whom the battleship was named, to quarterback . . . "He can pass 50 yards with just a flip of the wrist and if he can't run around the opposition he runs over them," beamed Split-T Tatum, describing his hot-shot from Har-Brack, Pa. . . . When a photographer asked 310-pound Herman Hickman the other evening, the Yale coach replied: "Whaddya want, a head shot or a group picture of me?" . . . Lightweight Sonny Boy West, of Washington, is ranked No. 8 in the current issue of Ring Magazine. West clashes with Buster Tyler at Uline Arena March 24 . . .

GEORGE GARBER, who in the role of coach pro-tem guided George Washington to the finals of the recent Southern Conference basketball tournament, has had three "feelers" for college berths. Garber, however, will enter private business in Washington unless the health of Otts Zahn doesn't permit him to return as GW's basketball coach. In that event, Garber will step in on a full-time basis . . . Hermitage Country Club, in Richmond, Va., is spending $150,000 remodeling its clubhouse and golf facilities in preparation for the National PGA tournament which will be played there in May . . . Quarterback Johnny Lujack, who earns $20,000 with the Chicago Bears for his services, is receiving considerably less at South Carolina where he's serving as backfield coach during spring drills. For six weeks work with the collegians, the former Notre Dame star gets $450 . . .

Garber Receives 3 Coaching Feelers

RAY LARROW, Georgetown's golfer-boxer-debater, wasn't in the Hoya lineup the other week when the Hilltop debaters lost to Panhandle A&M (Honest, that's the name of the school) . . . Antibasketball fans are finding it increasingly difficult getting away from the Washington Caps. Not only are their games broadcast and televised, but two members of the squad, Coach Red Auerbach and Captain Bob Feerick, have daily radio programs . . . Auerbach, incidentally, "scooped" Feerick in announcing Fred Scolari had broken his finger and would be out for three weeks . . . Help wanted, male: The Richmond, Va., Rebels of the American Football League, are looking for a coach. The following qualifications, according to Owner Harry Seibold: "Be a big-time star, play in addition to coaching and guarantee to win the league championship" . . .

Immediately Gardella Will Ask to Be Reinstated

New York, March 10 (AP).—Frederic A. Johnson, attorney for Danny Gardella, said tonight he would seek a court order for the immediate reinstatement into organized baseball of the one-time New York Giant outfielder.

Johnson said he would ask a Federal Court Monday for a mandatory injunction. This action would force baseball to show cause why Gardella should not be reinstated now.

The pint-sized outfielder was banned from baseball for five years for jumping to the Mexican League in 1946.

Gardella has a $300,000 damage suit pending in Federal Court against the Giants, Commissioner A. B. Chandler, President Ford Frick of the National League, President Will Harridge of the American League and President George Trautman of the National Association (minors).

He charged baseball with being a monopoly because of the reserve clause in every contract which binds a player to one club for life unless he is sold, traded or released. He also charged that baseball should be subject to antitrust laws because of the large fees received by clubs for radio and television rights.

The case was ordered to District Court for trial last month by a Federal Court of Appeals. The defendants were given 40 days to answer the court ruling. This time expires April 12.

The injunction action follows the pattern of the Max Lanier and former Cardinals who also jumped damages earlier this week.

They obtained a court order directing baseball to show cause on March 15 why it should not be temporarily restrained from barring them from demanding that players sign contracts containing "either a reserve or a termination clause."

Johnson said in Gardella's case he would ask for an alternative in the injunction which would restrain Organized Baseball from interfering with Gardella in the pursuit of his profession, baseball.

This, Johnson said, would permit Danny immediately to play with independent clubs not affiliated with Organized Baseball. In his suit Gardella contends the Giants prevented him from playing with semipro teams.

Mickey Owen Suit Is Put Off Again

Springfield, Mo., March 10 (AP).—The outcontinued breach of contract suit of Mickey Owen, former Brooklyn Dodger catcher, has been docketed for the April term of Federal Court here.

Owen filed the suit in 1946 against leaders of the Mexican baseball league. The former Brooklyn star is one of several ballplayers suspended from the major leagues after jumping to the Mexican loop.

Hoya Polo Team Bows to Miami

New York, March 10 (AP).—Yale University earned the right to meet the University of Miami, defending champion, in the final of the national intercollegiate indoor polo championship with a 17-10 victory over Cornell tonight at the Squadron A Armory. The teams will meet Saturday.

Miami qualified for the final in the first game of the doubleheader with an 18-2 victory over Georgetown. Miami ran its unbeaten string to 19.

What's Going On

Second round of Virginia State championships, Norfolk, 7:30 p. m.

COLLEGE BOXING

Hampton, Va., at Howard, 8:30 p. m.

COLLEGE WRESTLING

Hampton, Va., at Howard, 9:30 p. m.

PROFESSIONAL HOCKEY

Buffalo vs. Washington Lions at Uline Arena, 8:30 p. m.

Lions Oppose Bisons Tonight

The battered and weary Lions make their next to last home appearance at Uline tonight when they meet the Buffalo Bisons in an American Hockey League game.

Buffalo's is the team that Lion Coach Frank Beisler directed to the league's championship in 1946. Twice this season the Lions have beaten the Bisons here.

Atchison-Keller Wins

Atchison and Keller last night won the Anacostia Recreation League Tourney 58-44 over the Crackerjacks at Anacostia High School. Mike Mastrovito tallied 19 points for the victors.

Batters Far In Front of Pitchers in Squad Game

By Shirley Povich
Post Reporter

Orlando, Fla., March 10. — Gil Coan was a man of extremes today, albeit happy ones, and helped lift the Nats' A squad to a 13-4 victory over the B squad in the first semblance of a ball game in the Washington camp.

It was a six-inning affair in which Coan renewed his bid for a regular outfield job with safe swats of varying dimensions.

He laid down a bunt in his first time at bat and beat it out so far that no throw was attempted, stole second and scored on a single by Ed Stewart.

Gil Tags One

In his next official time at bat, the young man from Monroe, N. C., didn't fool around at all. He walloped a home run far over the right-center field wall, a matter of 390 feet, and loped around the bases.

It was a breeze for the A squad, who tied into the pitching of the veterans Ray Scarborough, Forrest Thompson and Walter Masterson for 14 hits. They weren't bearing down; at least if they were, they were no-account. The regulars jumped Scarborough for three runs in the first two innings, on three hits.

To Thompson they gave the full treatment—nine hits and eight runs in his two-inning turn. It was he who yielded Coan's homer.

Al Evans shared the home run honors with Coan. He drilled a long ball to center and beat it out, inside the park.

Kozar Gets 3 Hits

The hitting-est guy on the A squad, though, was Al Kozar who rapped out two hits against Thompson and a third against Walter Masterson, the B team's third pitcher.

Paul Calvert, Ed Klieman and Dick Welteroth shared the pitching for the regulars. Klieman did the most distinguished job, allowing only one hit and no runs in his two-inning turn. Calvert gave up the B squad's first two runs, but they were both unearned and he yielded only two hits.

Sam Dente broke into the Washington shortstop in a dismal sort of way. He fumbled his first two chances and added a third error before the game was over . . . When Al Evans sprinted around the bases to beat out his inside-the-park homer, Walter Masterson moaned on the B squad bench: "That's my golf partner and he won't be worth a nickel this afternoon" . . . There was a woeful lack of teamwork in the B squad infield. First Baseman Son Bevil and Second Baseman Mark Christian collided heavily and missed one pop fly. On the next play, they collided again. . . .

FERRELLS	AB	R	H	Rbi	O	A	E
Simmons,lf	4	0	1	1	4	0	0
Robertson,rf	3	1	1	0	1	0	0
Vollmer,cf	4	1	2	0	3	0	0
Bevil,1b	4	0	1	0	3	1	2
Christman,2b	3	0	2	1	2	1	1
Difani,3b	2	0	0	0	1	1	0
Miranda,ss	2	1	0	0	2	2	0
Okrie,c	3	1	1	0	2	0	0
Scarborough,p	1	0	0	1	0	0	0
Thompson,p	1	0	0	0	0	1	0
Masterson,p	0	0	0	0	0	0	0
Totals	27	4	8	3	18	6	3

MILANS	AB	R	H	Rbi	O	A	E
Coan,lf	4	2	2	1	1	0	0
Lewis,rf	2	0	0	0	1	0	0
Keller,rf	2	0	1	0	0	0	0
Stewart,cf	4	3	2	1	2	0	0
Robinson,1b	3	2	1	1	11	0	0
Kozar,2b	4	2	3	1	0	2	0
Yost,3b	4	2	2	4	1	3	0
Dente,ss	3	1	0	0	1	4	2
Evans,c	4	1	2	3	1	0	0
Calvert,p	1	0	0	0	0	1	0
Klieman,p	1	0	1	1	0	0	0
Welteroth,p	1	0	0	0	0	0	0
Totals	33	13	14	12	18	10	2

FERRELLS	0	2	0	0	2	0	—4
MILANS	2	1	3	5	2	0	—13

TWO-BASE HITS—Christman, Robertson, Kozar, Robinson. HOME RUNS—Coan, Evans. STOLEN BASE—Coan. DOUBLE PLAYS—Bevil to Miranda to Difani, Yost to Robinson. LEFT ON BASES—Ferrells, 8; Milans, 6. BASE ON BALLS—Scarborough, 1; Thompson, 1; Calvert, 1; Welteroth, 2. STRIKEOUTS—Scarborough, 1; Thompson, 1. HITS—Scarborough, 3 in 2, 3 runs; Calvert, 2 in 2, 2 runs; Thompson, 9 in 2, 8 runs; Klieman, 1 in 2, no runs; Masterson, 2 in 2, 2 runs; Welteroth, 5 in 2, 2 runs. HIT BY PITCHER—Scarborough (Coan), Masterson (Robertson). WINNER—Klieman. LOSER—Thompson.

At the YMS It's the

El Capitan

PASTEL

Sportshirt

by

CISCO

$7.95

Color to flatter, masculine styling, quality fabric and expert craftsmanship, are the attributes men want in a shirt . . . AT A FAIR PRICE. And that's what they get in the El Capitan washable rayon gabardine shirt. You can get it at the YMS with whipstitched pockets in small, medium, large and extra large sizes. Stop in today and choose from our amazing selection in 16 exciting colors!

pink	natural	tan	dark green
pistachio	sand	chamois	navy
pastel blue	beige	slate blue	brown
peach	grey	slate green	wine

SINCE 1911 . . . FAMOUS FOR FAMOUS MAKES

The Young Men's Shop

37th Year at 1319 F Street

CU Rated 'Dark Horse' as Intercollegiate Boxing Opens

Town Topics

Terps' Grid Trainer Gets High Rating

DUKE WYRE of Maryland was informed today he had finished second in a poll of college football trainers to name the best in their trade.

John E. Noonan of Harvard, secretary of the American Football Trainers Association, wrote Wyre of the poll results. He told Wyre he received the most votes in the East and was second in the country only to Jack Williamson of California.

Noonan said Wyre had been honored not only for his proficiency but also for his oroganization of the Southern Conference Trainers Association of which he is president.

Wyre came to Maryland in 1947 after rubbing muscles for the Yale athletes.

AU, Loyola Choices

American University and Loyola of Baltimore are cofavored in the Mason-Dixon Conference swimming championship meet tonight and tomorrow at Loyola.

Based on dual meets, Loyola finished first in the conference standings with three wins and no losses. American was second with 5-1, the one loss being by a point to Loyola. John Briggs, American's backstroker, is undefeated this season.

Other teams entered are Randolph-Macon, Johns Hopkins, Roanoke, Catholic U., Baltimore and Mount St. Mary's.

Caps Active Saturday

The Eastern Division-leading Washington Caps take their four-game losing streak onto the Uline Arena court Saturday night when they face Fort Wayne in a Basketball Association of America game.

Fort Wayne's two standouts are 6-foot, 10-inch Bill Henry and 6-foot, 8-inch John Mahnken, former Georgetown and Caps player. They combined to stop Minneapolis' George Mikan with 12 points a week ago.

Ring Coaches at TD

This Monday's Touchdown Club luncheon honors boxing in Washington with Coaches Eddie LaFond and Marty Gallagher of Catholic and Georgetown Universities the main guests. Members of the D. C. Boxing Commission will also be present.

Skaters Clash Today

The third round of the Intercity College Trophy roller speed skater competition takes place at the National Arena, 17th and Kalorama rd. nw., at 10 p. m. today. National Arena and the Alexandria rink each have 10 skaters entered in the special 1-mile race.

Syracuse, Virginia U. Co-choices

State College, Pa., March 10 (AP). Syracuse and Virginia were established as co-favorites tonight on the eve of the 26th annual Intercollegiate Boxing Association championships.

Penn State and Catholic University were classed right behind the leaders as "dark horse" entries. The two-day tourney gets under way in Penn State's Recreation Hall tomorrow night.

Five 1948 titleholders and one 1946 champion will be in the field when 47 boxers from six colleges begin their quest for individual and team honors in the Nation's oldest college boxing tourney.

Last year, Virginia tied an all-time record by capturing six of the eight individual titles on the way to its first team championship.

Penn State's Leo Houck, only coach to enter a team at every IBA competition, predicts a free-for-all struggle for titles.

"With a break or two," Houck said, "even Western Maryland could be counted in for the team championship. Catholic U. is a valuable addition and their presence will make the race all the keener."

For Catholic University, coached by Eddie LaFond, for many years an official at this tourney, the bouts will mark its debut as an IBA member. The Washington (D. C.) school boasts four straight dual meet wins and five unbeaten entries.

Army's complement of boxers arrived today to round out the field which lists entries from Syracuse, Western Maryland, Catholic, Virginia and Penn Stat..

GU Boxers Seek Revenge

Georgetown University's boxers get a chance to avenge an early-season 4½ to 3½ loss when they face John Carroll of Cleveland in a return match at Georgetown Saturday.

Buck Weaver

AT GULFSTREAM PARK
1—Wianno Lad, Sunaway, Best Bib.
2—Flasher, Dee Wash, Gingham.
3—Blue Rose, Abbe Boy, Bilanceen.
4—Tarpan, One Play, Beaming Light.
5—Legislator, Bubble Gum, Shining Deed.
6—Rustle Broom, Camptown Track, Alpho.
7—ABBE'S IMAGE, Apple River, Dawn o' Peace.
8—Dive Bomber, Twenty Knots, Darby Duluth.

AT FAIR GROUNDS
1—War Agent, Darby Dismay, Buck Weaver.
2—Busy Till, Better Times, Bonnie B.
3—Eva T., Dottie C., Betty Skelly.
4—Is There, Partridge, Comic Lady.
5—Merry Lad, Some Pigeon, Bird Shot.
6—Zapolya, Feasance, Kings Weapon.
7—EMPUJON, Favorite Trap, Joby K.
8—Lt. Bud, Belcrest, Joe Valenti.

Post Consensus

AT GULFSTREAM PARK
1—ERINSVILLE, Best Bib, Sunaway.
2—Gingham, Ann Rose, Tattoo.
3—No selections.
4—Dry, Air Force II, Copywright.
5—Four Fours, Gary Leslie, Nowadays.
6—Camptown Track, Rustle Broom, Alpho.
7—Swell Guy, Bosmond, Five Days.
8—Twenty Knots, Mogador, Azure Wings.

Racing Chart at Gulfstream

THURSDAY, MARCH 10, 1949—CLEAR AND FAST.

FIRST RACE—Six furlongs. Purse, $2200. For maiden 3-year-olds; claiming. Start good. Won galloping; place driving. Went to post at 2:07. Off at 2:08. Winner, S. S. Schupper's b. f. (3) by Halcyon—Ara's Girl by Zacaweista. Trained by N. L. Byer. Value to winner, $1475. Time, 1:12⅗.

Horses	Jockeys	Wgt.	Post	St.	¼	½	Str.	Fin.	Straight
Halcyara ...4	(Stout)	117	4	3	1^{3}	1^{5}	1^{6}	1^{5}	$2.90
Gloam	(Nelson)	117	7	10	7½	2½	2½	2^{hd}	4.15
Grand Boy...	(Kline)	111	5	8	5^{hd}	3^{1½}	3^{1}	3^{1}	6.60
Turkey Trot.	(Buxton)	122	6	11	8^{1}	5^{2}	4½	4½	10.10
Fusileer ..	(Saunders)	118	8	5	6^{2}	4^{1½}	5^{1}	5½	6.60
Seclusive ...	(Wagner)	112	12	7	9½	8½	8½	6½	30.30
Suffki	(Hansman)	113	1	1	3^{2}	7½	7½	7^{2}	8.30
Sandy Limited	(Moore)	115	2	4	4^{1½}	6^{1}	6½	8^{2}	42.50
Gran Citella	(B'heller)	112	9	6	10^{1}	10^{1}	9^{1}	9^{1}	4.80
Coffee Frappe	(P'nell)	113	3	9	11^{2}	11^{2}	10^{2}	10^{1½}	44.95
Short Walk..	(Rollins)	114	11	2	2½	9½	11^{4}	11^{4}	107.30
Free Flight....	(Duff)	118	10	12	12	12	12	12	73.85

HALCYARA, $7.80, $4.50, $3.10; GLOAM, $4.80, $3.10; GRAND BOY, $4.20.

SECOND RACE—Six furlongs. Purse, $2200. For 4-year-olds and up. Start good. Won driving; place easily. Went to post at 2:36. Off at 2:37½. Winner, J. W. Rodgers' b. c. (4) by Tiger—Ever After by Dark Hero. Trained by T. Root. Value to winner, $1475. Time, 1:12⅘.

Horses	Jockeys	Wgt.	Post	St.	¼	½	Str.	Fin.	Straight
Devil's Elbow	(Rivers)	114	11	1	2^{1½}	3^{1}	1^{hd}	1^{hd}	$1.75
Another Zac..	(Flutie)	109	3	5	3½	1½	2^{2}	2^{4}	4.85
Cao Jr.....	(Lindberg)	105	1	4	5^{1½}	6½	5^{1}	3^{hd}	14.75
Oceania ...	(Brennan)	106	9	10	11^{2}	8^{1}	9^{1}	4^{hd}	42.40
Nostoc	(Permane)	108	2	7	7^{1}	7^{1}	7^{1}	5½	8.90
Dobbin	(Pierson)	117	10	3	4^{1½}	5^{4}	6^{1}	6^{1½}	13.45
Royal Chan..	(Corona)	117	7	12	8½	9½	8^{1½}	7^{2}	54.30
Richwood Boy	(Nelson)	109	4	6	9½	10^{1}	10^{1}	8^{1}	36.45
Mon Speed	(Mehrtens)	109	5	9	6^{hd}	4^{2}	4½	9^{2}	4.35
Dixie Dinah	(Skor'ski)	109	12	2	1^{2}	2^{hd}	3½	10^{2}	13.00
Orestone ..	(Culmone)	101	6	8	10^{1}	11^{2}	11^{2}	11^{4}	87.80
Catnip Hill.	(Chestnut)	117	8	11	12	12	12	12	11.70

DEVIL'S ELBOW, $5.50, $3.50, $2.90; ANOTHER ZAC, $5.70, $4.30; CAO JR., $6.40.

DAILY DOUBLE—HALCYARA AND DEVIL'S ELBOW—$28.30.

THIRD RACE—Four furlongs. Purse, $2200. For 2-year-olds foaled in Florida. Start good. Won easily; place same. Went to post at 3:07. Off at 3:08. Winner, J. Murillo's b. f. (2) by Suffern—Lady Panarr by Panar. Trained by A. Gonzalez. Value to winner, $1475. Time, 0:47⅗.

Horses	Jockeys	Wgt.	Post.	St.	¼	Str.	Fin.	Straight
Fan Lady......	(Saunders)	120	7	1	1^{1½}	1^{2}	1^{2}	$0.85
Liorab	(Licausi)	112	1	5	2^{1½}	2^{4}	2^{2}	3.05
Guy Jr.........	(Permane)	112	3	2	3^{4}	3^{2}	3^{1½}	3.20
Mojo	(Bauer)	112	5	3	5½	5½	4^{hd}	31.10
Suffinth	(Wagner)	112	6	7	7	7	5^{1½}	35.35
Ruling Pen.......	(Corona)	110	2	6	4^{2}	4½	6^{hd}	15.10
Florida Farmer.	(Hansman)	112	4	4	6^{1}	6^{hd}	7	22.70

FAN LADY, $3.70, $2.50, $2.10; LIBRAB, $3.00, $2.30; GUY JR., $2.30.

FOURTH RACE—Six furlongs. Purse, $2400. For 3-year-olds. Start good. Won driving; place same. Went to post at 3:37. Off at 3:38½. Winner, A. B. Karle's dk. br. c. (3) by Hypnotist II—Eruption by Pompey. Trained by H. H. Battle. Value to winner, $1550. Time, 1:12⅕.

Horses	Jockeys	Wgt.	Post	St.	¼	½	Str.	Fin.	Straight
Spitzerinktom	(R'erts)	117	6	8	7^{1½}	5^{5}	2^{hd}	1^{ns}	$6.70
Air Attack	(G.L.Smith)	122	2	9	4^{1½}	4^{1½}	1^{hd}	2^{hd}	3.30
Seely	(Nelson)	107	3	6	2^{hd}	3^{hd}	3½	3^{1}	3.65
Little Bubbles	(St'art)	117	4	4	1^{hd}	2^{hd}	5^{1}	4^{1}	28.05
Flashy Sir.	(Scurlock)	122	5	5	3^{1½}	1^{1}	4^{1}	5½	4.85
Raucous	(Rivera)	122	11	3	6½	7½	6^{1}	6^{2}	13.60
Pictoric	(Cook)	117	8	7	5^{hd}	6^{1}	7½	7^{1}	106.15
Anthracite.	(Schmidl)	117	10	2	8½	8^{1}	8^{1}	8^{2}	6.10
Impact ..	(Batcheller)	117	12	1	9^{1}	9^{1}	9^{1}	9^{1}	7.50
Loot	(Watson)	117	1	11	12	12	10^{3}	10½	19.30
Peppers O..	(Pennock)	108	9	10	11^{4}	11^{4}	11^{2}	11^{2}	200.40
Choice One..	(Delaney)	114	7	12	10^{1}	10^{1}	12	12	117.40

SPIZERINKTOM, $15.40, $6.30, $4.40; AIR ATTACK, $4.70, $3.50; SEELY, $4.00.

FIFTH RACE—Seven furlongs. Purse, $2300. For 4-year-olds olds and up; claiming. Start bad. Won driving; place same. Went to post at 4:07. Off at 4:10. Winner, Grandview Stable's b. g. (4) by Challedon—Jamesville by Pompey. Trained by E. E. Russell. Value to winner, $1500. Time, 1:25.

Horses	Jockeys	Wgt.	Post	St.	¼	½	Str.	Fin.	Straight
Quickset ..	(Strange)	114	6	7	6^{1}	6½	2^{hd}	1^{hd}	$47.00
Helioptic .	(Mehrtens)	110	7	2	2^{2}	2½	3^{hd}	2^{hd}	3.50
Surrender ..	(Wilson)	110	8	3	3^{hd}	3^{hd}	5½	3½	10.60
Sgt. Abe ..	(Richard)	116	12	1	4½	4^{1}	1^{hd}	4½	12.00
Vacance	(Nelson)	105	10	4	5^{1}	5^{1½}	4^{hd}	5^{1}	9.50
Mescara ...	(Scurlock)	116	5	6	7½	7½	6½	6^{1}	10.70
Anna Christie	(B'ler)	110	1	12	1^{4}	1^{2}	7^{2}	7^{2}	2.75
Cloy	(Knapp)	114	2	5	8½	7^{1}	8^{1½}	8^{2}	5.45
Cherish ..	(Civitello)	109	4	9	9^{1}	9^{1}	9^{2}	9^{2}	14.90
Billy Perry .	(Cho'te)	107	3	10	12	12	10^{2}	10^{2}	20.45
False Move.	(Fern'ez)	116	11	11	10^{1}	10^{2}	11^{4}	11^{1}	34.70
Land 'N Sea	(Carroll)	116	9	8	11^{2}	11^{2}	12	12	27.15

QUICKSET, $96.00, $28.50, $17.00; HELIOPTIC, $5.70, $4.30; SURRENDER, $7.10.

SIXTH RACE—Six furlongs. Purse, $2500. For 4-year-olds and up. Start good. Won easily; place same. Went to post at 4:36. Off at 4:38. Winner, Helen S. Reineman's b. c. (4) by Coldstream—Georgia Marble by Royal Minstrel. Trained by R. C. Baltimore. Value to winner, $1650. Time, 1:11.

Horses	Jockeys	Wgt.	Post	St.	¼	½	Str.	Fin.	Straight
Carrara Marble	(P'on)	117	9	1	2^{1½}	1½	1^{4}	1^{2}	$0.45
Hot and High	(W'ner)	107	2	3	3^{2}	3^{2}	2^{2}	2^{4}	11.05
Curtain Time	(Ch'te)	113	3	4	1^{hd}	2^{hd}	3^{2}	3^{hd}	14.85
Darby D'Amour	(No'n)	112	4	9	5^{hd}	5½	4^{1½}	4^{5}	6.70
Joe's Gal...	(Rivera)	112	8	5	7^{1}	8½	6^{hd}	5^{1½}	21.20
First Citizen	(Strange)	120	5	2	4^{1}	4^{2}	5^{1}	6^{2}	24.55
Alphara ..	(Permane)	112	1	6	6½	7^{1}	8½	7^{1}	29.20
Balanced ..	(Martin)	112	6	7	9	9	9	8^{5}	10.70
Regalon II	(Saunders)	112	7	8	8^{1}	6^{1}	7½	9	76.15

CARRARA MARBLE, $2.90, $2.60, $2.30; HOT AND HIGH, $5.80, $3.80; CURTAIN TIME, $4.00.

SEVENTH RACE—One mile and one-sixteenth. Purse, $2200. For 4-year-olds and up; claiming. Start good. Won driving; place same. Went to post at 5:08. Off at 5:09½. Winner, W. I. Lunt's b. f. (4) by Sir Lancelot—Miss B. Grable by Action. Trained by C. Feltner. Value to winner, $1475. Time, 1:46.

Horses	Jockeys	Wgt.	Post	St.	¼	½	Str.	Fin.	Straight
Joan's Robin	(Martin)	115	1	2	5^{1½}	2^{1½}	1½	1^{hd}	$2.55
Sunnip	(Schreck)	111	8	5	4^{1}	4^{1½}	2½	2^{hd}	3.15
Sugar Pete	(Saunders)	115	3	8	7½	6^{1}	3½	3^{hd}	7.95
Check Up	(Pico)	101	4	6	6^{2}	7½	4^{2}	4^{2}	11.55
Stageboy ..	(Wagner)	107	6	1	2^{1}	3^{hd}	5^{2}	5^{2}	19.40
Sea Command	(R'era)	114	11	11	8^{1}	8^{1}	6½	6^{4}	23.70
Excellente	(Permane)	106	2	7	11^{1}	10^{7}	7½	7^{1}	35.40
Top Score ..	(Nelson)	106	10	9	9½	9½	8^{1}	8^{2}	3.60
Ray O'Sullivan	(P'ock)	113	9	4	1^{1½}	1½	9^{2}	9^{2}	24.45
Betty O'Herron	(Mc'n)	103	12	10	10^{1}	11^{2}	10^{2}	10^{2}	33.45
Stone Hill	(Skoro'ski)	112	5	12	12	12	11^{1}	11^{2}	23.00
Ragtime Band	(Str'e)	113	7	3	3^{hd}	5^{1}	12	12	42.35

JOAN'S ROBIN, $7.10, $4.00, $3.20; SUNNIP, $4.10, $3.70; SUGAR PETE, $5.00.

EIGHTH RACE—One mile and one-sixteenth. Purse, $2200. For fillies and mares 4-year-olds and up; claiming. Start good. Won driving; place same. Went to post at 5:42. Off at 5:43. Winner, Phoebe Christopher's br. m. (7) by Hadagal—Noble Gift by Toro. Trained by G. SEABO. Value to winner, $1475. Time, 1:46⅗.

Horses	Jockeys	Wgt.	Post	St.	¼	½	Str.	Fin.	Straight
Cross Bayou.	(Flutie)	102	3	7	7^{1½}	4^{1½}	1^{hd}	1½	$6.20
Pheecia .	(Batcheller)	113	2	2	4^{hd}	3^{hd}	2^{2}	2^{1½}	2.55
Fascination.	(P'mane)	110	4	4	2^{hd}	2^{1}	3^{1}	3^{2}	126.95
Chally Mally.	(Sch'k)	106	9	5	3^{2}	1^{1}	4^{1}	4^{1}	23.95
Gallant Reward	(N'on)	106	6	10	11^{2}	11^{2}	5^{2}	5^{2}	9.40
Russian Action	(M'oy)	117	8	9	10^{2}	10^{1}	6½	6^{2}	6.70
Sea Crest...	(Carroll)	113	10	6	6½	5^{2}	7½	7½	24.50
Valley's Pal	(Mor'ey)	113	7	11	8^{2}	7½	8^{1}	8½	2.45
Nodin	(Duff)	106	12	12	12	12	9^{1}	9^{5}	156.00
Alonary ...	(Layton)	110	11	8	9^{1}	9½	10^{4}	10^{2}	94.75
Hadoyou	(Rivera)	114	1	3	1^{hd}	8^{1}	11^{2}	11^{4}	7.65
Aetheltee..	(Lindberg)	107	5	1	5^{1½}	6½	12	12	39.00

CROSS BAYOU, $14.40, $5.60, $4.00; PHEECIA, $4.00, $3.00; FASCINATION, $20.70.

Entries, Jockeys at Gulfstream

FIRST RACE—Seven furlongs. Purse, $2200. For maiden 4-year-olds and up.

Post.	Horse and Jockey.	Wgt.	Odds.
1	Blackie Daw (no boy)	114	20-1
2	*Suzanette (Kline)	107	20-1
3	Indefensa (no boy)	111	20-1
4	*Brighter Side (no boy)	109	15-1
5	*Erinsville (no boy)	115	2-1
6	*Sunaway (Civitello)	104	8-1
7	Best Bid (no boy)	114	5-1
8	*Sweep 'Em (no boy)	115	8-5
9	*Great Khan (no boy)	109	12-1
10	Nehenta Bay (no boy)	109	20-1
11	Hilmar (Wallace)	116	15-1
12	Hook Up (no boy)	114	20-1
13	*Rima (no boy)	112	20-1
14	Millington (no boy)	116	20-1
15	Wianno Lad (Stout)	120	4-1
16	Priscan (no boy)	117	20-1

SECOND RACE—Six furlongs. Purse, $2200. For 3-year-olds; claiming.

Post.	Horse and Jockey.	Wgt.	Odds.
1	Marbee Kay (no boy)	107	20-1
2	Flasher (Saunders)	114	20-1
3	*High Style (Bero)	104	6-1
4	Drumstick (no boy)	114	20-1
5	Blessed Dinah (Erriso)	105	20-1
6	*Dee Wash (Batcheller)	100	8-1
7	Balnur (Robertson)	110	20-1
8	Palina (Fernandez)	109	6-1
9	*Little Hatchet (no boy)	109	10-1
10	Orphan Mallie (no boy)	110	10-1
11	Tattoo (no boy)	114	15-1
12	*Gingham (Batcheller)	104	3-1
13	*Rantara (no boy)	104	12-1
14	*Chalvaal (no boy)	100	4-1
15	*Watch Lassie (no boy)	100	12-1
16	*Ann Rose (no boy)	99	5-2

THIRD RACE—Four furlongs. Purse, $2200. For maiden 2-year-olds; claiming.

Post.	Horse and Jockey.	Wgt.	Odds.
1	Blue Beacon (Skoronski)	116	....
2	Royal Son (no boy)	116	....
3	Gertsner (no boy)	116	..
4	aFrank Bandel (no boy)	116	....
4	Lucky Dog (Permane)	116	....
6	Lyn's Miracle (no boy)	113	....
7	Monte (no boy)	116	....
8	Bilancen (no boy)	122	....
9	aLes C. (Buxton)	116	....
10	*Podium (Bowcut)	108	....
11	Fleet Roman (no boy)	113	....
12	Surf Girl (Gonzalez)	119	....
13	Dark Miss (Strange)	119	....
14	It Girl (no boy)	113	....
15	*Blue Rose (Civitello)	114	....
16	Abbe Boy (no boy)	116	....

aNossek and Crump entry.

FOURTH RACE—Seven furlongs. Purse, $2300. For 4-year-olds and up; claiming.

Post.	Horse and Jockey.	Wgt.	Odds.
1	*Copywright (no boy)	114	3-1
2	*Air Force II (no boy)	108	8-1
3	aFleet Command (no boy)	116	15-1
4	Laurania (McMullen)	105	20-1
5	*Prince Tread (no boy)	110	6-1
6	*Beaming Light (Civitello)	102	4-1
7	*Fair Mark (no boy)	103	20-1
8	Plane Shadow (Pollard)	114	20-1
9	Linwood Blue (no boy)	113	15-1
10	Flash Up (Buxton)	113	6-1
11	One Play (no boy)	103	15-1
12	*Dry (Nelson)	106	6-1
13	Valdina Math (Cook)	110	15-1
14	Tarpan (no boy)	114	5-2
15	a*Larry D. (no boy)	109	15-1
16	Gilded Cage (no boy)	111	15-1

aKing and Fielding entry.

FIFTH RACE—Seven furlongs. Purse, $2300. For 4-year-olds and up; claiming.

Post.	Horse and Jockey.	Wgt.	Odds.
1	†Cleaned (Pico)	108	20-1
2	*Shining Deed (no boy)	109	5-1
3	*Little Keith (no boy)	105	20-1
4	*Bubble Gum (Batcheller)	110	6-1
5	Sweet Sara (no boy)	111	20-1
6	Oncebill (no boy)	110	12-1
7	Four Fours Corona)	110	20-1
8	Lady Marilyn (no boy)	103	10-1
9	Nowadays (no boy)	113	3-1
10	†Legislator (Nelson)	103	2-1
11	*Varodi (Civitello)	102	12-1
12	The Problem (no boy)	110	10-1
13	Gary Leslie (no boy)	115	3-1
14	*Flagstaff (no boy)	107	10-1
15	Foxstep (no boy)	105	20-1
16	Little Shrew (Scurlock)	107	12-1

SIXTH RACE—One and one-sixteenth miles. Purse, $2500. For 4-year-olds and up.

Post.	Horse and Jockey.	Wgt.	Odds.
1	aMyrmidon (no boy)	114	10-1
2	Mastermind (no boy)	119	10-1
3	*Curvaceous (Batcheller)	106	4-1
4	aMartal (no boy)	111	10-1
5	*Joe Mandel (no boy)	114	5-1
6	*Camptown Track (Bat'ler)	110	10-1
7	Realtor (Permane)	108	20-1
8	†Back Talk (Nelson)	104	8-1
9	Play Tag (Cook)	103	10-1
10	*Rustle Broom (Civitello)	107	3-1
11	Let's Dance (no boy)	110	20-1
12	*Alpho (Nelson)	108	10-1

aGraf and Goldberg entry.

SEVENTH RACE—One and one-sixteenth miles. Purse, $2400. For 3-year-olds; claiming.

Post.	Horse and Jockey.	Wgt.	Odds.
1	Hamlet (Strange)	111	20-1
2	Five Days (Gross)	115	10-1
3	*Polemic (no boy)	102	20-1
4	Bleury Street (Scurlock)	112	20-1
5	Dawn o' Peace (Rivera)	107	6-1
6	†Last Show (Smith)	108	10-1
7	Last Shot (Zakoor)	108	20-1
8	Sombor (no boy)	103	20-1
9	*Bosmond (no boy)	106	5-1
10	*Apple River (Civitello)	105	15-1
11	*Abbe's Image (Batcheller)	108	8-1
12	Swell Guy (Mullins)	115	2-1
13	Mop Up (no boy)	113	4-1

EIGHTH RACE—One and one-eighth miles. Purse, $2200. For 4-year-olds and up; claiming.

Post.	Horse and Jockey.	Wgt.	Odds.
1	*Darby Duluth (Civitello)	106	20-1
2	Vinita Rev (no boy)	118	10-1
3	*Depi (no boy)	106	6-1
4	Refresh (no boy)	110	8-1
5	Mogador (no boy)	113	15-1
6	*Big Kay (no boy)	106	12-1
7	*Gogolbury (no boy)	110	10-1
8	*Twenty Knots (Schreck)	110	8-5
9	Lanceron (no boy)	106	10-1
10	*Vixa (Powley)	105	20-1
11	*Iced Over (Petrin)	103	20-1
12	†Dive Bomber (Nelson)	108	8-1
13	*Loma Mar Rogue (no boy)	106	20-1
14	*Azure Wings (Schreck)	106	12-1
15	*Languid Lady (no boy)	103	4-1
16	*Darten (no boy)	106	15-1

*Five pounds claimed for rider.
†Seven pounds claimed for rider.

Bill Bennings

1. Wianno Lad, Sweep 'Em, Best Bib.
2. Chalvaal, Palina, Little Hatchet.
3. Abbe Boy, Dark Miss, Blue Beacon.
4. Beaming Light, Prince Tread, Flash Up.
5. Nowadays, Shining Deed, Legislator.
6. Curvaceous, Rustle Broom, Joe Mandel.
7. Swell Guy, Dawn of Peace, Abbe's Image.
8. Languid Lady, Lanceron, Twenty Knots.
Best bet. Curvacious.

Sunshine Park

1—¾; $600; 4-year-olds up; claiming.

Shapely	106	*Odd Goods	113
*Tetra Rock	113	Michael J	113
*Fleeting Sands	108	*Come Spring	108
*Shetack	108	*Sporting Code	103
*All Charm	103	Jeweltone	113
Salgin	101	*Liberty Gold	108
My Scott	113		

2—¾; $600; 4-year-olds up; claiming.

Heads or Tails	115	*Gallant	113
In Time	118	*Agana	108
Hy Gay	113	*Gay Buck	108
*Insolate	108	Sky Flame	108
*Ellens Dandy	106	Precon	108
*Sparker	108	Cut Throat	118
*Day After	106		

3—¾; $600; maiden 3-year-olds up.

Rejoicing	113	aNahunta	99
Pude Linen	99	a*Palmetto Sarge	99
*Little Cassino	108	*Nancy O'Herron	105
*Halberdine	94	*Bambiecee	105
Les	99		

aE. M. O'Brien-Palmetto Stable entry.

4—5½; $600; 4-year-olds up; claiming.

*Opera Girl	107	*Valdina Blue	107
Play Some	117	*Fish Creek	112
Book Plate	117	Sagaman	112
*Certain Party	107	Metaphan	107
*Portland Bells	102	*Sgt. Jimmy	112

5—5½; $600; 4-year-olds up; claiming.

Spectator	117	*Mary Novick	107
*New Blue	107	*Camp Chest	102
*Jack Rubens	112	*Top Boots	112
*Bunny Zane	105	Sing	105
*Fair Mail	107		

6—¾; $800; 4-year-olds up; allowances.

*Electron	105	*One Only	113
Prince Port Au	110	Reigh Star	112
Plaquemine	110	*Majeto	100
Punxsy	103	*First Command	105
*Impression	100		

7—1⅛; $600; 4-year-olds up; claiming.

Light o' France	118	*Silvery Night	108
Macwill	118	Valiant Dot	106
*Rex Avis	113	Specialist	111
*Fair Shifter	108	*Gadele	108
Kates Silver	113		

8—1-70; $600; 4-year-olds up; claiming.

Susans Beanie	106	Lebanon	110
*Pari Dominate	106	*Boss Me	106
Cash Basis	113	*Gallant Dot	101
*Shifting Gail	99	Mibill D.	111
Artro	115	*Mountain Sir	108
Agarita	106	*Bessies Bliss	101

*Apprentice allowance claimed.

Fair Grounds Entries and Results

1—1⅛; $1200; 4-year-olds up; claiming.

*Plucky Marge	102	*Madee	101
Buck Weaver	112	King Thunder	112
Port Wine	112	Darby Dismay	115
Diavolo Chief	112	*Battlet	105
Tiger Age	112	Wild Knight	112
‡Treemount	105	‡Khaygram	105
Pitto Night	111	Inwood	112
*Grace Powers	102	*War Agent	107

2—1 1/16; $1200; 3-year-olds; claiming.

*Town Man	105	Eleven Boys	110
Hi Etta	108	Pomar	110
*Countess Polly	103	Better Times	113
*Joes Star	105	Conney Star	105
Bonnie B.	108	Sparkle Ever	110
Silta F	105	*Sadie Brown	103
White Spring	113	Contralto	105
*Busy Till	103	Stage Play	113

3—¾; $1200; 4-year-olds up; claiming.

Busy Maiden	110	Silver Rose	110
*Eva T.	108	*Dottie C	106
*Run Sally	103	Rockwood Mary	113
Wise Policy	113	Bona Girl	111
*Fannie Mac	105	Marled	113
Rosie Chinn	110	Cake Walk	108
*Betty Skelly	105	*Cromagnon	108
‡Magic Reward	101	†So Very	111
*Miss Sonia	111	*Burgoos Gal	106

4—¼; $1200; maiden 2-year-olds; cl'ing.

Colorado Sue	115	Fun Chum	115
‡Elmos Frisky	108	Comic Lady	115
Atomic Cloud	115	Pretty Sun	118
Miss Louanna	115	*Sedulous	113
Novadale	115	*Uncle Wilmer	113
Edge Lake	115	‡Flash Bulb	118
Prophs Girl	115	Is There	118
Madame B.	115	Lucky Al	118
Partridge	115	Sallys Chance	115

5—¾; $1200; 3-year-olds; claiming.

*Some Pigeon	100	*Bird Shot	100
†Rex Dee	107	Prince Flor	110
*Chico Chico	111	Crafty	116
*Merry Lad	108	*Survey	106
C Rudy	110	*Knotty Pine	108
‡Barb Foot	104		

6—¾; $1200; 4-year-olds up; claiming.

*Glory Song	102	Willis E.	112
*Zapolya	105	Lucky M.	107
*Make It Easy	116	Handsome Beau	110
First Pal	115	Kings Weapon	113
Westward	110	Feasance	118
Chilla Boy	110		

7—1 1/16; $1200; 4-year-olds up; claiming.

‡Hagar	103	*Quasi	106
Odd Pair	115	Oxford Blue	112
*Montree	116	*Heather Girl	108
Joby K.	107	Yale	115
†Favorite Trap	112	Brass Cannon	118
*Joe Bob	110	Empujon	112

8—1 1/16; $1200; 4-year-olds up; claiming.

Umbriago	114	*Jellico	115
Lennie Boy	114	*Boness	106
*Speed Ball	106	Belcrest	106
*Bronzaca	103	Mary M. V.	109
*Cherokee V.	109	Frolicland	109
‡Hyson	103	*Mint Play	106
‡Linwood Tubby	111	Peacemaker	111
Joe Valenti	111	Beauzar	111
Lt. Bud	114		

*Five pounds allowance claimed.
†Three pounds allowance claimed.
‡Seven pounds allowance claimed.

1—¾; $1200; claiming; 4-year-olds up.
Hot Time, 116 (Hettinger) 5.80 4.40 2.80
Grado Primero, 112 (Keene) ... 9.80 5.20
Poodoo, 105 (Delahoussaye) ... 3.80
Golden Scotch, Deedly, Mae Linda, Krazaveetza, Marcelle B, Rex Damion and Sons Style also ran. Time, 1:13⅕.

2—¾; $1200; claiming; 4-year-olds up.
Went Talk, 108 (West) ... 8.80 4.80 3.20
Sir Monte, 113 (Delahoussaye) .. 7.80 4.80
Craline, 108 (Bass) ... 10.20
Newsprint, Howdy Rowdy, Flying Ben, Blob Jr., Dover Road, Lucky Champ, Dagon also ran. Time, 1:12⅘.

DAILY DOUBLE PAID $31.20

3—¾; $1200; claiming; 4-year-olds up.
Sgt. Brown, 111 (Coffman) 22.80 13.40 5.80
Merrymarch, 110 (West) ... 5.20 3.80
Bold Harry, 113 (Duhon) ... 2.60
Upandatem, King Gail, Lusmores, Jhansi and Starry Cant also ran. Time, 1:12⅖.

4—¼; $1200; maidens; 2-year-olds.
Balladette, 115 (Loturco) .. 3.60 3.00 2.60
Lady Bell, 115 (Pariso) ... 13.20 8.20
Jonage, 112 (Picou) ... 3.80
*Candy Doll, Little Nidge, Play Request, Danseuse, *Jumpy John, Bold Sis, *Nannie Sue, Phil Harris and Our Future also

5—¾; $1300; claiming; 3-year-olds.
Kapistan, 116 (Martin) .. 29.60 11.00 7.00
Mi Scandal, 112 (Lewis) ... 7.20 6.00
Sister Cora, 103 (West) ... 4.20
Dame d'Honneur, Hoot Mon, Dulka, Cargo and Ribard also ran. Time, 1:12⅖.

6—¾; $1300; 4-year-olds up; allowances.
On the River, 112 (H'tinger) 4.20 3.20 2.80
†Ration Book, 112 (Keene) ... 6.20 7.20
†Blue Seal, 116 (West) ... 6.20 7.40
*Mrs. Valenti, Flying Louise, Kilayr, Fox Brownie, Queen Hairan, †Spice Bush, Mels Chick and Castle Over also ran.
†Dead heat to place.

7—1⅛; $1200; 4-year-olds up; claiming.
Waverly, 113 (Danisi) ... 27.60 13.00 7.20
Sister Carmel, 109 (Picou) ... 4.40 2.80
†Wise Sun, 116 (West) ... 3.20
Marseilles, Lady Nina, Donna L., *Foxy Jack, Half Shot, Cresson Miss, St. Louisan and *Edmos Carey also ran. Time, 1:46⅖.
†Finished first but was disqualified and placed third.

8—1⅛; $1200; 4-year-olds up; claiming.
Trier, 109 (West) ... 12.60 6.20 5.20
Dresser, 104 (Delahoussaye) ... 9.40 5.60
Innate, 115 (Green) ... 4.60
*Topsy Sue, Gown Model, Larran, Spring Dun, Ironsweep, Nancy's Baby, *Ace O' Day, Sierra Gene, *Topridge also ran.

Sunshine Park

1—5½; $600; claiming; 4-year-olds up.
Pawnee Boy, 106 (Ulmer) 22.70 7.70 7.10
Kalamazoo, 113 (Andino) ... 4.70 5.00
Good Decision, 108 (Chiapetta) ... 5.60
Chestwick, Another Time, Wabash Limited, Morbrook, Water Level, Chippokes, *Twinkatys, *Art's Lark, *My Blitzen also ran. Time 1:10. *Field.

2—1⅛; $600; claiming; 4-year-olds up.
Hot Night, 112 (Andino) ... 6.80 3.20 3.10
Pure Briar, 117 (Nodarse) ... 4.10 3.10
Sil Air, 110 (Ulmer) ... 5.00
Before Time, Everplayful, DocDonough, Night Duty and Percherry also ran.

DAILY DOUBLE PAID $79.20

3—¾; $600; claiming; 4-year-olds up.
Shade Ruff, 113 (Chiapetta) 6.00 3.30 2.90
Freddie's Game, 118 (Danhauer) 4.80 3.40
Bob White, 113 (Nodarse) ... 4.40
Rifle, Ida A., Larkmead Lass, Ring Time, and St. Band also ran. Time, 1:16.

4—5½; $600; claiming; 4-year-olds up.
Burgaway, 115 (Packer) ... 9.00 5.60 3.70
Intermission, 105 (Monteiro) ... 7.50 2.80
Lieut. Ben K., 116 (Ross) ... 2.30
Even Roll, Jungle Call, Mr. Hatter and New Hour also ran. Time, 1:08⅗.

5—¾; $600; claiming; 4-year-olds up.
Handsome Bill, 113 (Chi'ta) 5.70 3.10 2.30
Grand River, 104 (Huislander) . 5.90 3.00
Lucky Leaf, 111 (Dodge) ... 2.60
Port Mars, Rosepond and Miss Monterey also ran. Time, 1:15⅘.

6—¾; $800; allowances; 3-year-olds.
Junket, 113 (Huislander) .. 4.00 3.20 2.80
Fanar's Son, 113 (Knapp) ... 7.10 4.60
Little Margie, 108 (Barrow) ... 7.30
Spooky Time, Sunny South, Convincing, Green Briar, Pollywog and Some Ending also ran. Time, 1:16⅗.

7—1⅛; $600; 4-year-olds up; claiming.
Red Skipper, 112 (Ch'petta) 5.40 3.20 2.60
Amlick, 112 (Huislander) ... 4.10 2.90
Beau Sweep, 112 (Pafundi) ... 2.70
Cheesestraw, Fire Ladder, Reno Unity, Algopes and Belmier also ran.

8—1⅛; $600; 4-year-olds up; clamiling.
Francie, 107 (Wolfe) ... 13.00 5.00 3.60
Rendova, 102 (Belanger) ... 2.90 2.30
Big Three, 104 (Huislander) ... 2.40
Dixie's Seaman, Wonder Witch, All Peace and Felt Hat also ran. Time, 1:51.

AT SUNSHINE PARK
1—Come Spring, Fleeting Sands, Odd Goods.
2—In Time, Gallant, Cut Throat.
3—Rejoicing, Halberdine, Purelinen.
4—Fish Creek, Book Plate, Play Some.
5—Spectator Top Boots, New Blue.
6—One Only, First Command, Reigh Star.
7—LIGHT O' FRANCE, Specialist, Macwill.
8—Susan's Beanie, Mibill S., Lebanon.

FOX HEAD
"400"
BEER
Brewed with Waukesha Water
FOX HEAD BREWING CO.
Waukesha, Wis.

STEUART MOTORS
KNOWS YOUR
SELLING & SERVICING
Ford
FOR OVER 30 YEARS
BEST!
Take Up to 12 Months to Pay for Major Repairs
Rebuilt Motors, $15 Down
6TH & NEW YORK AVE., N.W.
3RD & H STREETS N. E.
Truck Center 2001 W. Va. Ave. N. E.

Wouldn't you rather drink Four Roses?
Fine Blended Whiskey. 90.5 proof. 60% grain neutral spirits. Frankfort Distillers Corp., N.Y.

AUTO REPAIRING and REPAINTING
BODY AND FENDER WORK
McMahon Chevrolet
1238-46 Upshur St. N.W. GE. 0100
Between Georgia Ave. and 13th St.

KENTUCKY'S KEY TO HOSPITALITY

The latch string's out and so is the OLD FITZGERALD cork when bourbon-wise Kentuckians entertain. For in the state which best appreciates fine whiskey, this genuine sour mash bourbon is preferred for its robust flavor and distinctive bouquet. Next bottle, insist on OLD FITZGERALD.

OLD FASHIONED... but still in style
OLD FITZGERALD
Stitzel-Weller Distillery, Inc. Louisville, Ky
Bunnymede, Bourbon County, Kentucky
KENTUCKY STRAIGHT BOURBON WHISKEY • 100 PROOF • BOTTLED IN BOND

Guaranteed auto repairs
Trew
MOTOR COMPANY
Dodge-Plymouth Sales and Service:
1526 14th ST. N.W.
Truck Service Headquarters:
2520 Reed St. N.E.
Between 8th and 10th Just North of R. I. Ave. N.E.
DODGE PLYMOUTH SERVICE
Every repair job we do carries our 35 years of automobile experience ... plus our own guarantee of 90 days or 4,000 miles.
Guaranteed

NEW BUICK ENGINES
1941 to 1948 SPECIAL AND SUPER SERIES
as low as $379.30
AND THE OLD MOTOR
Includes: New clutch, new carburetor, new spark plugs, new manifolds, etc., and transfer all parts.
$79.30 Initial Payment
$27.17 Per Month
G.M.A.C. Budget Plan on All Repairs
★ ★ ★
WINDRIDGE & HANDY, Inc.
SERVICE BUICK SALES
1119 Wilson Blvd.—Arlington, Va.
3 Blocks South Key Bridge
CHestnut 5800

3 STRIKES TO THE GOOD!
CHOOSE THE ONE BLENDED WHISKEY THAT GIVES YOU ALL 3

Every drop 90 PROOF rich, robust, delicious!
CHOICE QUALITY * 35% Straight Whiskies 65% Grain Neutral Spirits
WINNING PRICE —America's Greatest Whiskey Value!
FLEISCHMANN'S PREFERRED
* THE STRAIGHT WHISKIES IN THIS PRODUCT ARE 4 YEARS OR MORE OLD. 35% STRAIGHT WHISKIES. 65% NEUTRAL SPIRITS DISTILLED FROM GRAIN. 90 PROOF. BLENDED WHISKEY. THE FLEISCHMANN DISTILLING CORPORATION, PEEKSKILL, N. Y.

REGAL'S DARE
Compare
QUALITY STYLE FIT PRICE

ALL 30 AMERICAN STYLES
$8.95 Coast to Coast

This plump burgundy veal is but one of a broad selection of costly leathers you'll find in Regal shoes. Regal's skilled craftsmen can afford to use the luxury leathers and extra care generally found in shoes costing at least $5 more. That's because Regal pays no profits to middlemen. And you'll get a top-flight fit with Regal's patented fitting system!

REGAL HOSE IN 50 STYLES
one price 65c
Fresh patterns in nylon, combed cotton, wool-nylon. See our English rib lisle hose—6 pairs guaranteed against wear for 6 months—yet 6 pairs cost you only $3.65!

JUST IMPORTED!
Regal "Britishers" $10.95 Coast to Coast

These fine shoes are backed by centuries of English old-world shoe craftsmanship. They have details of hand work and finishing you've never seen—even before the war—in shoes selling at such a low price. Leathers by Martin of Scotland.

Sold only at company-owned stores beneath this sign
REGAL
14th and F Streets, N. W.
915-917 Pennsylvania Avenue, N. W.
Other Regal stores in Baltimore, Norfolk and Richmond
Or order from catalog Write Mail Order Division, Regal Shoe Co., Whitman, Mass.

GW High Beats Roanoke, 34-31, in Tourney Opener

Haight In Saddle

Picou Will Be Back for Bowie Opener

By Walter Haight
Post Reporter

"SO YOU'VE given us the heave-ho to write about fishing, hunting and your relatives," pens P.D.K. on a postcard, "Why the sudden allergy to good old horce racing?"

Haight

That's why this column is going to be strictly turf.

Racing fans couldn't figure why George D. Widener's Reveille, the fine 3-year-old who might have won the Flamingo with racing luck, wasn't named for the Kentucky Derby. It was a boner by Trainer Bert Mulholland who failed to read the ad in the Racing Form calling attention to the deadline for nominations. There are no supplementary entries to the Derby as in the case of the Preakness. . . . Ted Atkinson considers Coaltown the fastest horse he ever handled, but Steve Brooks, recently signed by Calumet, votes for Dixiana Stable's Spy Song. . . Lou O'Conner's mare Nellie Mowlee is at Alan Clark's Farm and in foal to Little Beans . . . It will be tougher than ever to get reserved seats to the 1949 Kentucky Derby. This will be the "Diamond Jubilee' of the classic and the ticket demand is the greatest in the 75-year history. More than 20,000 written applications for reserved seats and boxes had to be turned down last year . . . Gulfstream Park got off to a flying start, averaging over a million bucks for the first few days with an increase in crowds shown. However, the track runs until April 19 and probably will suffer when the tourist trade pulls out . . . Garden State has installed a system to flash prices on all tickets to paying windows simultaneously with the posting of prices on the tote board, thereby speeding up pay-off to fans considerably . . . Larry McPhail, former baseball storm center and now breeder and owner, has nominated three juveniles for the $7500 Bowie Kindergarten at Bowie April 6 . . . They are Leonidoff, by Lochinvar, and War East and Marion Ann, both by Easton.

CLARENCE PICOU, the saddle sensation hereabouts last fall, returns to Bowie for the meeting opening March 28. He lost his apprentice allowance and found it rather tough as a journeyman jockey. However, he will be a hard young man to keep down . . . The winter's hottest Florida stable, owned by Gustav Ring, of Washington, is shipping into Bowie next week. Trainer Charley Feltner, Berryville, Va., pride, did wonders with the Ring horses. The shipment includes Rare Jewell, winner of six of seven starts this year . . . Jockey Eddie Ballenger, a regular on the nearby minor circuits, has been running wild with longshot winners at the Sunshine (Tampa) Park meeting which closes on Saturday . . . Tommy Daly will handle the PA system at Bowie as usual . . . George Rose, former jockey who has served several tracks as an official, has applied for a patrol judge post at Charles Town . . . I'm told there are enough fit horses in this section now to stage a meeting, thanks to the open winter . . . The consensus I've been able to gather is strongly in favor of the Pimlico-Laurel merger as the smartest move in Maryland racing in years . . . Only 17 more days until Bowie.

LEEDS RIELY, secretary of the Charles Town Jockey Club, was in town yesterday to close a deal with Station WGAY for the airing of two races daily on Chuck Dulane's program. Ray Haight, the two-by-four off the old block, will call the races . . . Charles Town's post time is now set at 1:30 p. m., while Bowie has announced 2 p. m. as the hour for the first race . . . Vulcan's Forge, winner of the $100,000 Added Santa Anita Handicap, was voted the "best horse of the meeting" by writers who covered Santa Anita which has announced that its stakes will not be cut for 1950. Eddie Arcaro, who ran out on the Celebrities Tournament last year and won't be invited this time, led the Santa Anita riders with 24 winners, one more than Apprentice Gordon Glisson . . . The latter deserves a big hand because he was competing with the Nation's best . . . There are only 200 television sets in Miami, but Gulfstream is planning for video coverage . . . By the way, Ray Michaels will have the WNBW camera's at the Bowie meeting again . . . 12,000 fans saw the dedication of the Jockey Georgie Woolf statue at Santa Anita recently . . . Miss Judy Johnson, who trained T. T. Mott's Chen to win the Redland Bowl race, still thinks she would have beaten her boss' horse but for saddle equipment breaking . . .

GET IN LINE FOR '49
PLACE YOUR ORDER NOW for the NEW PLYMOUTH or DE SOTO
Maryland Motors, Inc.
ROCKVILLE, MARYLAND
Phone ROCKVILLE 3944

W-L Loses To E. C. Glass By 48 to 28

Special Dispatch to The Post

Norfolk, March 10. — George Washington of Alexandria came to life in the last five minutes and defeated Roanoke, 34-31, as the Virginia Group 1 High School Basketball Championship Tournament opened here today.

Washington-Lee of Arlington wasn't as fortunate as its northern Virginia neighbor, and lost, 48-28, to top seeded E. C. Glass High of Lynchburg.

It was the twenty-fourth straight victory for the unbeaten Presidents. Their foe in tomorrow night's semifinals is Granby of Norfolk, 45-44 conqueror tonight of John Marshall of Richmond. Glass plays Newport News, which beat Petrsburg, 50-25. Finals are slated for Saturday night.

Never ahead in the first 3½ quarters, G. W. tied the score for the second time, 29-29, with five minutes left on a layup by Jim Gahagan.

They pulled ahead for the first time, 31-29, a minute later on another layup by Billy Smith. In the remaining time, two foul shots by Tony Daukas and another by Don Hanback of G. W. more than canceled out a set shot by Roanoke's Dobie Mawyer.

Smith, trying for All-State honors for the third straight year, sparked the Presidents with 15 points.

Off in the shooting department, G. W. gave Roanoke the lead in the first minute, and didn't catch up for the first time until midway in the third quarter.

GW missed its first 14 field goal attempts, and fell behind, 8-5, at the end of the opening quarter. At the half, Roanoke was still on top, 15-14.

Glass had too much height for W-L, and coasted to its twentieth win against no losses.

G.W.	G	FG	PF	P	Roanoke.	G	FG	PF	P
Gahagan,f	2	0	0	4	Weaver,f..	4	0	3	8
Smith,f...	6	3	2	15	Gillock,f...	0	0	0	0
Daukas,c..	3	3	2	9	L'ftwich,f.	0	0	0	0
Jones,c...	0	0	0	0	Thaden,f..	0	0	1	0
Hanback,g	0	2	0	2	Foutz,g....	1	0	0	2
Moore,g...	2	0	2	4	Lacy,c.....	4	1	1	9
					Mawyer,g..	4	0	4	8
Totals..13		8	6	34	Pulcher,g..	1	0	3	2
					McCl'han,g	1	0	0	2
					Totals..15		1	14	31

Halftime: 15-14, Roanoke.

W.-L.	G	FG	PF	P	Lynchb'g.	G	FG	PF	P
Zim'man,f	2	2	4	6	Palmer,f...	3	2	1	8
Beall,f....	0	1	3	1	Berry,f....	2	1	2	5
Russell,f..	0	0	1	0	Maddox,f..	2	1	1	5
Hall,c....	0	1	1	1	Franklin,c.	6	1	4	13
Basham,c.	0	1	1	1	Bailey,c...	3	0	2	6
Ut'back,g.	7	1	1	15	Chambers,c	3	3	1	9
Warden,g.	1	0	3	2	Cox,g......	0	0	0	0
Jones,g...	0	0	0	0	Stinnett,g..	0	0	1	0
Porter,g...	0	0	3	0	Jennings,g.	0	0	0	0
Hu'man,g.	0	1	0	1	Wade,g....	1	0	2	2
Johnson,g	0	1	0	1					
Totals..10		8	17	28	Totals...20		8	14	48

Referee—Knight.

Priory, Devitt in Accord

Tri-State Loop Shipshape, Makes Plans for Grid Series

The Tri-State School League yesterday patched up its internal troubles, and announced that it's working on by-laws and a constitution which will be ready in time for next football season.

Quarrels over alleged use of ineligible players during the basketball season broke into the open Wednesday with Devitt the target of the charges.

Representatives of Priory, which made the charges, and Devitt met yesterday, said that since the league is so new, the eligibility rules could be "stretched a little" for the first year.

League Chairman Raymond Terrey said that no written rules were drawn up when the six member-schools decided to organize last fall. All the rules were verbal.

After their conference yesterday Devitt and Priory said that their previous controversy was not a clash between the schools, but rather "a difference in viewpoints between individual people."

It was clarified that Devitt has not used players over 18 years old, and that there would be no disruption in athletic relations between the two schools, and that the league would continue to function. —HERB HEFT.

Bowling . . .

MAXINE ALLEN, world's second-ranking woman bowler, from Durham, N. C., who recently shattered her own five-game set record with a sensational 727, will compete tonight in a special mixed doubles event at Brookland, and also in the annual St. Patrick's doubles championships on the Clarendon lanes tomorrow.

Miss Allen, who in 1945 had rolled a 720, and in smashing her own mark rang in a 193 game, will team up with Watts Lea, also a Durhamite, while Ruth Gould, another Durham gal, and recent winner of the Southern individual women's championship, is paired with Jimmy Wallace, standout Norfolk, Va. timber-toppler.

Opposing these duos will be Brookland manager Karl Gochenour, who teams up with Lois Gladding, and Lil Carleton, Ladies' Major League average leader, who will work with Brookland's Al Terry.

Rolling starts at 9:30.

Tomorrow at Clarendon a record entry will start competition at 2 p. m. in the two-five game blocks mixed doubles tourney. Among the favorites will be the Rosslyn combo of Lucy Rose and Billy Stallcup. Elizabeth Barger and Nova Hamilton of Baltimore took last year's St. Patrick's Day fixture at Silver Spring, rolling a 2646.

Julie Singer's Greenway holds its seventh annual Greenway Bowl handicap tournament, open to both men and women, Sunday, with firing continuing from 2 p. m. until midnight. Entrance fee is $7.50 for the event,

Mrs. Glick Beaten, 2-1

St. Augustine, Fla., March 10 (AP)—Polly Riley of Fort Worth, Tex., and Pat Devany of Grosse matches in the Florida East Coast women's golf tournament today. They meet in the finals tomorrow.

Miss Riley, defending champion, defeated Mrs. Maurice Glick of Baltimore, 2 and 1, getting revenge for Mrs. Glick's win in their match last week in the Ormond Beach event.

Wilson Teachers Win for White

Wilson Teachers College gave Coach Doc White a going-away present last night, a 67-56 victory over Montgomery Junior College at the Coolidge High gym.

Kenny Burns paced the Teachers with 18 points. Jack Wright was high for Montgomery with 19. The game closed the season for Wilson, whose Coach White retires this June. The former Chicago White Sox pitching star has been on the physical education staff at Wilson since 1934. Wilson's record this season was 4-11.

Wilson	G	FG	PF	T	Montgo'ry	G	FG	PF	T
Spicer,f..	4	3	4	11	Bollo,f....	2	2	3	6
Shook,f..	0	0	0	0	McClosky,f	1	0	2	2
Gruff'da,f	5	1	1	11	Comer,f...	0	1	0	1
Tho'pson,f	0	0	1	0	Lear,f....	0	0	0	0
Wyne,f..	0	0	0	0	Wolf,c....	2	3	4	7
Johnson,c	1	7	3	9	Munter,c..	0	0	2	0
Siegel,c..	1	0	3	2	Wright,g..	9	1	4	19
Ver'illion,c	0	1	0	1	Dean,g....	4	2	3	10
Hall,c....	0	0	0	0	Crichton,g	4	1	4	9
Hibbs,g..	1	0	3	2	Smith,g...	1	0	0	2
Kir'hner,g	2	0	0	4					
Gray,g..	0	0	0	0	Totals..23		10	22	56
Burns,g..	7	4	4	18					
Larue,g..	0	0	1	0					
Weis'ller,g	0	0	0	0					
Totals..25		17	21	67					

Halftime score—35-23, Wilson.
Officials—Shirley and Taylor.

Braves Intend To Repeat as Champions

(This is another in a series of stories on the prospects of major league baseball teams.)

By Joe Reichler

Bradenton, Fla., March 10 (AP).—"We're the champions. We have definite designs on first place again. The other clubs will have to beat us. We're not ready to step aside for anybody."

So said Billy Southworth, manager of the defending champion Boston Braves as he discussed the 1949 National League picture.

"We'll be tougher to beat this year," Billy said, "because we have a better ball club than we had a year ago. Winning the pennant hasn't lulled the boys into complacency. On the contrary, they are more determined than ever. They are eager to prove that it wasn't all luck last year."

Southworth based his optimism on the following:

Dark Key Man at Short

"Shortstop Alvin Dark will open the season as a proven big leaguer whereas last spring he was an untried rookie; the acquisition of Pete Reiser, the return of Jimmy Russell, the devolpment of Vernon Bickford into a fine starting pitcher, and the wealth of manpower insuring a fine bench of reserves, all tend to make us stronger."

Billy declared that only Dark at short, and Bob Elliott at third base, were sure of their jobs.

"There will be a "free-for-all for the other positions," he said. "That's a healthy sign. Ray Saunders has delighted me with his disposition this year. He really thinks he can beat out Earl Torgeson for the first base job. He has looked great so far. He appears fully recovered from the wrist operation.

"Sibby Sisti has looked great at second base. And Eddie Stanky will have to prove to me that he is the better man. Reputations don't count with me. They'll all get the same opportunity to win a regular berth.

"Russell will battle Reiser for the center field post. Jeff Health, currently a stubborn holdout, must beat out Marv Rickert in right field. Even Tommy Holmes in left is not sure of his job. Two newcomers, Don Tompson from Columbus, and Darrell Moore from Hartford, have been impressive. Then there is Clint Conatser, a good steady player."

He named Johnny Sain, his ace; Warren Spahn, Bill Voiselle, Bickford and Johnny Antonelli, his $70,000 bonus rookie, as his "big five" of the pitching staff.

Phil Masi, Bill Salkeld and rookie Paul Burris will handle the catching duties.

Corning Asks Reason for 'C' Club Ban

Superintendent of Schools Hobart M. Corning said yesterday that he's writing to the National Federation of State High School Athletic Associations for "clarification" of its refusal to sanction the annual "C" Club Track Meet.

The Federation's action draws an iro curtain around the District high schools," Corning said "because Federation schools have been forbidden to compete against schools taking part in the "C" meet. For 30 years, all the District schools have taken part in the meet."

Forty-six States have memberships in the Federation, including Virginia and Maryland. The Federation previously stated it would not sanction the "C" meet because: it is not sponsored by the schools, but by an independent alumni group; and it permits high and prep athletes to compete against each other.

AAC Works On Schedule

Chicago, March 10 (AP).—The All-America Football Conference will hold a two-day meeting, beginning tomorrow, to draft a 1949 schedule for the seven-club league.

At two previous meetings here since the beginning of the year, the young rival to the National Football League merged the Brooklyn Dodger-New York Yankee Clubs bolstered its weak Chicago entry and named a new commissioner.

The new commissioner, O. O. (Scrappy) Kessing, who succeeded Jonas Ingram, reportedly has done preliminary work on the 1949 playing slate. Each club is expected to play 12 games on a home-and-home basis.

All members ostensibly have settled playing dates at their home fields. This was a problem particularly for the Los Angeles Dons who must share the Los Angeles Coliseum with the Rams of the National loop.

With a seven-team combination, the divisional playoff—in the past three seasons pitting the East-West champions for the title—must be discarded.

It has been indicated that a Shaughnessy Playoff System will be tried this year, with semifinal games involving the four top teams and a title tilt between the two survivors.

Facts, Figures On Armory Show

Here are the times and prices for the Sportsmen's and Outdoors Show at the National Guard Armory.

Opens at 1 p. m. and closes at 11 p. m. daily.

Prices—Nights, adults $1.25, children 60 cents; matinee, adults, 80 cents, children 35 cents.

Switch to Calvert Continues

Thousands are switching . . . to smoother, milder, better tasting Calvert Reserve.

CALVERT RESERVE Blended Whiskey—86.8 Proof—65% Grain Neutral Spirits. Calvert Distillers Corp., New York City

BIGGEST WHISKY NEWS SINCE PRE-WAR DAYS!

It's All Straight Whisky 4 Years old!

and it's AMAZINGLY LOW-PRICED!

So naturally rich . . . so naturally smooth . . . because it's all straight whisky. So outstanding that we say: "HERE IS THE FINEST WHISKY ANY DISTILLER EVER PUT INTO A BOTTLE. AND WE'LL STAKE OUR ENTIRE REPUTATION ON THIS STATEMENT!" Prove it for yourself. Try OLD CLASSIC today.

Old Classic

A BLEND OF STRAIGHT WHISKIES • 86 PROOF • THE STRAIGHT WHISKIES IN THIS PRODUCT ARE 4 YEARS OLD • CONTINENTAL DISTILLING CORP., PHILA., PA.

SHOP TODAY AND SATURDAY 10 A.M. TO 9 P.M.

SEARS ROEBUCK AND CO.

Shockless cushion soles give you INSIDE comfort . . . husky leather uppers and soles for greater WEAR

men's Wearmaster WORK SHOES 8.95

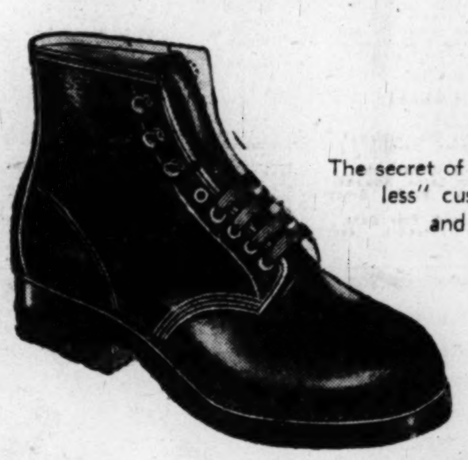

The secret of greater working ease for you! Sears "Shockless" cushion sole shoes. Yielding cushion in heel and shank softens jolts. Inside sole leather arch lift gives your feet firm support. Tempered steel shank and sole leather counter fight foot fatigue. Visit Sears today! Choose black elk-tanned high shoes in size 7 to 11C, 6 to 12E, or any of the other illustrated economy priced Wearmaster styles with "Shockless" cushion insoles!

B

A

C

D

A. Sturdy Blucher Oxfords 8.95
Supple black elk-tanned cowhide upper, rugged leather sole and heel. Sizes 7 to 11C, 6 to 12E.

B. Black Elk Oxfords 7.95
Blucher style with rugged cord sole and heel. Goodyear welt construction. 7 to 11C, 6 to 11E.

C. Cord Sole Work Shoes 7.95
Black elk-tanned high shoe with rugged Goodyear welt construction. Sizes 7 to 11C, 6 to 11E.

D. Brown Chukka Boots 6.95
You get ankle-deep comfort in these sturdy brown elk-tanned cowhide boots! Vul-Cork soles, heels. Goodyear welt. 6 to 11.

Easy Terms on Purchases of $20 or More! Ample Free Parking!

"Satisfaction guaranteed or your money back" SEARS

911 Bladensburg Rd. N.E. (2) FRanklin 7000
Wisconsin Ave. at Albemarle (16) ORdway 5122
2800 Wilson Blvd., Arlington, Va., CHestnut 7722

'Phantom' Shot As House Looter In Miami Beach

Miami Beach, Fla., March 10 (U.P.).—Police tonight shot and injured Vahan Rejebian, 48, known as the "California Phantom" and said to have a long criminal record, when they surprised him apparently attempting to loot the home of Charles MacAdam, head of the McNaught Newspaper Syndicate.

Detective Jack Farrell fired at Rejebian with a .38 caliber revolver, shattering his right arm.

The syndicate official was away from home.

Police also arrested Margaret Krug, 49, who had been driving around the neighborhood in a car which authorities said Rejebian planned to use for his escape.

In the car police found a black book containing names and addresses of prominent persons, including Warren Wright, millionaire owner of the famous Calumet racing stable, and Sailing Baruch, brother of Bernard Baruch.

Market Robbed Of $400 by Thugs In Holdup Here

A gun-flashing thug wearing sun glasses robbed Ed Abrahamson, 49, proprietor of Ed's Market, 1245 5th st. nw., of $400 yesterday at 9:20 p. m.

The gunman and an accomplice ordered baloney and a can of beans, then levelled a nickel-plated revolver at Abrahamson as he turned around from a shelf with the food. The gunman ordered the proprietor to hold his hand up, then scooped some $400 from the cash register, and fled with his crime partner.

Abrahmson described the thugs as tall, thin, dark-skinned Negroes. The gunman wore a gray gabardine topcoat, his partner a tan topcoat and a gray felt hat, Abrahamson said.

Cloudy, Windy, Cold, High of 40 Forecast Today

Cloudy, windy and colder was the Weather Man's chill prediction for today, with the highest temperature about 40.

The thermometer dipped from a high of 58 degrees on Wednesday to a 49-degree high yesterday at 12:01 a. m. Low temperature yesterday was 44 degrees at 4:55 p. m. and creeping lower.

A light rain yesterday throughout the area measured only .04 of an inch by 5 p. m. yesterday at the National Airport Weather Station.

Northeast storm warnings were ordered last night for the area south of Block Island to Cape Hatteras, including inland waters. Easterly winds were expected to shift to north and northwest winds and gales up to 40 m.p.h. by early today, the Weather Bureau said.

Death Asked for Negro In Train Wreck Case

Morristown, Pa., March 10 (AP). The Commonwealth today demanded the death penalty for James M. Johnson, 36-year-old Negro charged with murder in a train derailment.

Prosecuting attorneys said Johnson possesses "a depraved mind" and "is not a proper member of society and should be removed from society."

LEGAL NOTICES 4

FREDERICK S. TYLER, Attorney 2635 16th St. N.W.

UNITED STATES DISTRICT COURT for the District of Columbia, holding Probate Court. No. 72639, Administration. This is to give notice that the subscriber, of the State of Maryland, has obtained from the Probate Court of the District of Columbia, ancillary letters testamentary on the estate of Howard A. Robinette, late of the State of Maryland, deceased. All persons having claims against the deceased are hereby warned to exhibit the same, with the vouchers thereof, legally authenticated to the subscriber on or before the 24TH DAY OF FEBRUARY, A. D. 1950; otherwise they may by law be excluded from all benefits of said estate. Given under my hand this 24th day of February, 1949. SADIE F. ROBINETTE, 325 Highland Dr., Chevy Chase 15, Md. Attest: (Seal.) MELVIN J. MARQUES, Deputy Register of Wills for the District of Columbia, Clerk of the Probate Court. Mar.4.11.18

J. FONTAINE HALL, Attorney

UNITED STATES DISTRICT COURT for the District of Columbia, holding Probate Court. No. 71485, Administration. This is to give notice that the subscriber, of the District of Columbia, has obtained from the Probate Court of the District of Columbia letters testamentary on the estate of Marian C. Howe, late of the District of Columbia, deceased. All persons having claims against the deceased are hereby warned to exhibit the same, with the vouchers thereof, legally authenticated, to the subscriber on or before the 11TH DAY OF FEBRUARY, A. D. 1950; otherwise they may by law be excluded from all benefit of said estate. Given under its hand this 1st day of March, 1949. NATIONAL SAVINGS AND TRUST COMPANY. By BRUCE BAIRD, President. Attest: (Seal.) MELVIN S. MARQUES, Deputy Register of Wills for the District of Columbia, Clerk of the Probate Court. Mar.4.11.18

JOSEPH A. SOMMER, Attorney 917 15th St. N.W.

UNITED STATES DISTRICT COURT for the District of Columbia, holding Probate Court. No. 72252, Administration. This is to give notice that the subscriber, of the District of Columbia, has obtained from the Probate Court of the District of Columbia, Letters of Administration on the estate of Sarah Prather, also known as Sarah S. Prather and as Sarah Spriggs Prather, late of the District of Columbia, deceased. All persons having claims against the deceased are hereby warned to exhibit the same, with the vouchers thereof, legally authenticated, to the subscriber, on or before the 17TH DAY OF FEBRUARY, A. D. 1950; otherwise they may by law be excluded from all benefit of said estate. Given under my hand this 17th day of February, 1949. LEONARD C. COLLINS, 917 15th St. NW. Attest: (Seal.) THEODORE COGSWELL, Register of Wills for the District of Columbia, Clerk of the Probate Court. Mar.4.11.18

RICHARD B. WASHINGTON, Attorney, 503 F Street N.W.

Filed March 1, 1949. Harry M. Hull, Clerk.
IN THE UNITED STATES DISTRICT Court for the District of Columbia. Order publication—absent defendant. Almira M. Bauerle, Plaintiff, vs. Curtis B. Bauerle, Defendant. No. 407-49. The object of this suit is to obtain for the Plaintiff a divorce a vinculo matrimonii from the Defendant upon the ground of desertion and for general relief. On motion of the plaintiff, it is this 1st day of March, 1949, ordered that the defendant, Curtis B. Bauerle, cause his appearance to be entered herein on or before the fortieth day, exclusive of Sundays and legal holidays, occurring after the day of the first publication of this order; otherwise the cause will be proceeded with as in case of default. Provided, a copy of this order be published once a week for three successive weeks in the Washington Law Reporter, and The Washington Post before said day. DAVID A. PINE, Judge. Attest: (Seal.) HARRY M. HULL, Clerk. By Clara F. CONNELL, Deputy Clerk. Mar.4.11.18.

LEGAL NOTICES 4

ELISHA HANSON AND ARTHUR B. HANSON, Attorneys.

UNITED STATES DISTRICT COURT for the District of Columbia, holding Probate Court. No. 72596. Administration. This is to give notice that the subscribers of the District of Columbia, have obtained from the Probate Court of the District of Columbia, Letters Testamentary on the estate of Irving L. Lenroot, late of the District of Columbia, deceased. All persons having claims against the deceased are hereby warned to exhibit the same, with the vouchers thereof, legally authenticated, to the subscribers on or before the 17TH DAY OF FEBRUARY, A. D. 1950, otherwise they may by law be excluded from all benefits of said estate. Given under our hands this 17th day of February, 1949. ELEONORE VON ELTZ LENROOT, 2230 California St. NW.; KATHARINE F. LENROOT, 4402 Volta Pl. NW. Attest: (Seal.) THEODORE COGSWELL, Register of Wills for the District of Columbia, Clerk of the Probate Court. Mar.4.11.18.

CHAS. PATTON HENRY, Attorney 900 20th Street N. W.

Filed March 1, 1949, Harry M. Hull, Clerk.
IN THE UNITED STATES DISTRICT Court for the District of Columbia. Order publication, absent defendant. Rosa S. Keenapple, 2819 7th Street, N. W., Plaintiff, vs. William C. Keenapple, Serial No. 6998265 U. S. Mil. Serv. APO 174—Linz, Austria, Defendant. No. C. A. 214-49. The object of this suit is to obtain an absolute divorce on the ground of desertion. On motion of the plaintiff, it is this 1st day of March, 1949, ordered that the defendant, William C. Keenapple, cause his appearance to be entered herein on or before the fortieth day, exclusive of Sundays and legal holidays, occurring after the day of the first publication of this order; otherwise the cause will be proceeded with as in case of default. Provided, a copy of this order be published once a week for three successive weeks in the Washington Law Reporter, and The Washington Post before said day. DAVID A. PINE, Judge. Attest: (Seal.) HARRY M. HULL, Clerk. By ELEANOR E. JOBE, Deputy Clerk. Mar.4.11.13.

BURNITA SHELTON MATTHEWS & EDWIN SHELTON, Attorneys. Investment Bldg.

Filed March 3, 1949—Harry M. Hull, Clerk.
UNITED STATES DISTRICT COURT for the District of Columbia. Herbert E. Roberts, et al., plaintiffs, vs. Edna C. Corley, defendant. Civil Action No. 4724-48. Order nisi for the sale of real estate. Herbert E. Roberts, Trustee, having reported the sale of certain real estate known for taxation as Lot 802 in Square 243 being premises 1307 N Street, Northwest, more particularly described as follows: Part of Original Lot 1 in Square 243 beginning on the North line of "N" Street at the Southwest corner of said lot and running thence East along the said line of "N" Street 20 feet; thence North 100 feet to the rear line of said lot; thence West 20 feet to the Northwest corner of said lot and thence South along the West line of said lot 100 feet to the point of beginning; subject to the condition that the buildings erected upon said land shall not extend further to the front in any portion or projections thereof than the bay windows and projections thereof heretofore erected and now standing upon other lots in said Square, situated to the West of said Lot 1; to George H. Lalezer for $10,500.00 cash, subject to a contract of sale, copy of which is filed in this cause, it is this 3rd day of March, 1949; ORDERED, that the said sale be ratified and confirmed by the Court unless cause to the contrary be shown before the 22ND DAY OF MARCH, 1949, at 10 O'CLOCK A. M., at which time higher offers will be considered and objections to the sale will be heard, provided a copy of this Order be put in three successive issues each of the Washington Law Reporter and Washington Post at least ten days prior to said date. DAVID A. PINE, Judge. A true copy. Test: (Seal.) HARRY M. HULL, Clerk. By ELIZBETH M. KAWALSKI, Deputy Clerk. Mar.9.10.11

THE UNITED STATES OF AMERICA. District of Columbia: Whereas, on the 24th day of February, 1949, the United States filed a libel in the United States District Court for the District of Columbia, in District Court case No. 3205 against 3 cases, more or less, each containing 24 cellophane bags of an article of food labeled in part: (bag) "Net Weight One Pound Phoenix Assorted Toffee Ingredients: Sugar, Corn Syrup, Condensed Milk, Artificial and Natural Flavors, Chocolate, Cocoa, Vegetable Shortening, Soya Bean Flour." . . . 19 bags, more or less, of an article of food labeled in part: (bag) "Phoenix Rum and Butter Toffee . . . Ingredients: Sugar, Corn Syrup, Condensed Milk, Soya Bean Flour, Vegetable Shortening, Creamery Butter, Artificial Flavor, Net Wt. 1 lb." and whereas by virtue of process in due form of law, to me directed, I have seized and taken into my possession, to-wit: 3 cases each containing 24 cellophane bags of an article or food labeled in part: (bag) "Net Weight One Pound Phoenix Assorted Toffee" . . . 16 bags, of an article of food labeled in part: (bag) "Phoenix Rum and Butter Toffee." I hereby give notice to all persons claiming the said described above, or knowing or having anything to say why the same should not be condemned and forfeited, that they appear and assert said claim in the cause on or before the date returnable MARCH 18, 1949, in the U. S. District Court, City of Washington, D. C., at 10:00 a. m. W. BRUCE MATTHEWS, U. S. Marshal. 11

BIDS AND PROPOSALS 6

Drawings and specifications for the construction of a Consolidated High School at Montevideo, Virginia, near Harrisonburg, Virginia, will be available for distribution to General Contractors on or about March 21, 1949, by Clarence Wenger, Architect, 85 West Market Street (second floor), Harrisonburg, Virginia. Applications from Contractors interested in bidding this work should be filed promptly with the Architect, and the bidding material will be forwarded as soon as possible. The Architect will furnish to each prospective bidder one complete set of drawings and specifications for a deposit of $75.00. The full amount of this deposit will be refunded only to prime contractors who submit a bonafide bid and who return the documents in good condition. If no bid is submitted, the refund will be $35.00. Additional sets will be furnished to prime contractors, subcontractors, and suppliers for a deposit of $75.00 per set, of which $35.00 will be refunded upon the return of the documents in good condition. All Plans and specifications must be returned to the Architect. No split sets will be issued. Attention of prospective bidders is called to the Code of Virginia requiring the registration of Contractors. Bid Bond or other acceptable surety in the amount of two (2%) per cent of the bid is required with all bids. Performance Bond and Payment Bond each in the amount of fifty (50%) per cent of contract will be required as a condition of signing a contract. Bids will be opened and publicly announced at 2:00 P. M. Thursday, April 23, 1949, in the Assembly Hall, third floor of the Rockingham County Court House. GEORGE S. ALDHIZER 2D, Chairman, Rockingham County School Board. Mar.11.15.18.

AUCTION SALES 8

ADAM A. WESCHLER & SON Auctioneers

Trustees' sale of restaurant and night club fixtures and equipment, piano, adding machine, etc., contained in premises No. 3333-A Conn. ave. nw. also leasehold interest, licenses and other assets. By virtue of a chattel deed of trust, recorded, January 28, 1949, as Instrument No. 2921, Recorder of Deeds Office, District of Columbia, and at the request of the party secured thereby, the undersigned trustees will sell by public auction at the above mentioned premises on FRIDAY, MARCH 11, 1949, AT 3 P. M. Booths, tables, chairs, Hartman grand piano, slicing machine, refrigerators, coffee brewers, steam table, range, hood, fans, public address system, beer box, bars, sinks, grease traps, water heater, back bar, etc., also leasehold and other interests particulars of which will be announced at time of sale. Terms: To be sold subject to prior chattel deed of trust for $2750 at 4 per cent, payable $50 each week, over and above said trust, cash.
JACOB SANDLER,
LEO HYSAN,
Trustees.

THOS. J. OWEN & SON, Auctioneers, 435 Southern Bldg.

TRUSTEES' SALE OF VALUABLE TWO-STORY AND BASEMENT DETACHED FRAME DWELLING BEING KNOWN AS PREMISES NO. 2012 FRANKLIN ST. NORTHEAST.

By virtue of a certain deed of trust duly recorded in Liber No. 8744, Folio 428 et seq., of the land records of the District of Columbia, and at the request of the party secured thereby, the undersigned trustees will sell at public auction in front of the premises on THURSDAY, THE SEVENTEENTH DAY OF MARCH, A. D. 1949, AT FOUR O'CLOCK P. M., the following-described land and premises, situate in the District of Columbia, and designated as and being Lot 4 in Block 27 in "Langdon Park" in the subdivision made by Baker et al, as per plat recorded in the Office of the Surveyor for the District of Columbia in Liber County 7 at folio 116; also parts of Lots 1, 2 and 3 in said Block 27 being more particularly described by metes and bounds in said deed of trust, said property being now known for purposes of assessment and taxation as Lot 803 in Square 4215.

TERMS: Sold subject to a prior building association deed of trust for approximately $5391.94, further particulars of which will be announced at time of sale; the purchase price above said trust to be paid in cash. A deposit of $500.00 required. Conveyancing, recording, etc., at purchaser's cost. Terms to be complied with within thirty days, otherwise deposit forfeited and the property may be advertised and resold at the discretion of the trustees.
LOUIS H. COHEN,
HARRY SHENK,
Mar.5.8.11.14.16 Trustees.

The Washington Post

LOCAL RATES
For Washington and Points Within 50 Miles of the District of Columbia.
The following rates are for consecutive insertions:

Rates per line		1 time	3 times	7 times	15 times
		33c	30c	28c	26c
10	2	$.66	$1.80	$3.92	$7.80
15	3	.99	2.70	5.88	11.70
20	4	1.32	3.60	7.84	15.60

The one-time rate applies on skip ads or irregular insertions. Minimum ad is two lines, 1 time, 66c.
SITUATION WANTED ads are 3 cents per line less than regular rates, cash with order.
Classified advertisements are started the date of order in the City Edition. Advertisements run the following day in the State or out-of-town editions.

Phone NAtional 4200
Ask for an Ad Writer

BUSINESS SERVICE 9

ADDING MACHINES
Typewriters bought (top prices), sold, repaired; quick service. Est. 12 yrs. Appreciate your business. Come in. OFFICE MACHINE CO., 913 15th st. nw. RE. 2828.

A1 ADJUSTMENTS, $3 up; dly., Sat., Sun., 9 to 7. Tax inst. J. Chronaker.

INCOME TAX RETURNS
Dir., incl. D. C., Md., Va., others. Year-round reg. accounts invited. 400 5th nw. Room 203. RE. 8111.

ACCOUNTANT—Inc. tax ret., Books kept PT-time; statements. TE. 9150.

CAMERA REPAIRING
CALL FULLER & D'ALBERT, INC. NAtional 4712. 815 10th St. N.W.

CARPENTRY, remodeling, repairs, additions, porches inclosed, recr. rm., etc. R. E. Orme, LU. 7179 or LI. 3256.

CEMENT WORK—Storm walls, flagstone terraces, walks, chimneys, fireplaces, cement driveways, porches, retaining walls, pipe drainage, all kinds waterproofing. F. Marcuccio, Rt. 5, Horners lane, Rockville, Md. Phone 3588.

CLOGGED DRAIN PIPES electrically Razor-Kleened or no charge. Roto-Rooter. Phone RAndolph 8838, any day, any night.

CUSTOM-MADE slip covers, draperies and bedspreads. We make complete line from customer's material. HO. 8452.

DOWNTOWN PRINTING AT NEIGHBORHOOD PRICES. FR. 1723.

FLOOR SANDING, FINISH RM., 12x15, $15. PAINTING OR PAPERING ROOM; DONE NOW. DAYS, EVES. OR. 7901.

INCOME TAX RETURNS
NO WAITING AT THE ORIGINAL TAX CENTER. OPEN ALL YEAR AT 1111 VERMONT AVE. N.W. RE. 3531, UN. 0759. Open daily, Sun., eves.

PAINTING, papering, plastering, carpentry. Pearson, RE. 0676, DE. 6591, eves.

PAPERING and Painting—A-1 work; estimates free. Mr. Beckett, DU. 4053.

PAPERING—S.E. WALLPAPER CO.
Special 12x12 room papered, labor and material, $14.95. 1st-class mechanic. 437 Orange st. ne. LU. 7493.

PAINTING — Outside-inside. (All tools). 30 yrs. exp., colored painter. AD. 4041.

PAPERHANGING—PAINTING
Prompt; reas. Free est. RA. 6055.

PAT PATTERSON odd job services, brick, home improvements, general cleaning; all work is done by experts; free estimates. Call NO. 9866.

PIANOS tuned, $5; D. C. sub.; 25 yrs. exp. Cunningham, ME. 1234, OV. 0947.

PUPPY, tan, white, male; Brookland area; boy's pet. Reward. DE. 3056.

REMODEL and modernize your home or business now. National Insulation Co., Contractor & Builders, WI. 1800.

SPRAY PAINTING, refrig., kit. sets, walls, anything, any color. ST. 0886.

UPHOLSTERER, repairs, restyling; all work guaranteed. Ed's Upholstering, OR. 7468.

ATTENTION, COLORED
Complete stenographic service; reasonable price; income tax returns; bookkeeping. Call HU. 5327.

LOST 10

BLUE love bird, lost in vicinity River Terrace. Reward. AT. 2931.

COCKER Spaniel, pure-bred, Silver Spring, Wed.; owner must identify. SLigo 6709.

DOBERMAN Pinscher, male, name "Gus," strayed N.W.; rew. OR. 7472.

LAUNDRY BAG (dirty clothes), lost from truck Mon.; liberal reward. RE. 4752.

MAN'S BILLFOLD, LEATHER, with credit and I. D. cards and small amount of money. Reward. RA. 1940

PEARLS, on Ga. ave streetcar; sentimental value; reward. Call RA. 0063 after 5.

PERSON finding change purse with large sum of money, Hecht's Dept. Store, contact AT. 3359. Reward.

SIAMESE CAT, male, beige with black face, legs and tail; vic. Wisc. ave., 37th st. nw. Reward. Call EM. 2908.

SPITZ POODLE, white, red sweater, 13 yrs. old; vic. 13th and Columbia rd. nw., Wed. between 6 and 7 p. m. Reward. AD. 0691.

WHITE COLLIE, about 1½ years old; answers to "Gregor"; brown spots on top of head; $25 reward. TA. 2291.

WRIST WATCH, white gold, lady's, Waltham, leather strap, on or between Feb. 18-26, in Arl., Va., along N. Wash. blvd.; reward. GL. 4926.

FOUND 10A

IRISH SETTER, male, full grown; found in Norbeck, Md., Tues. SLigo 6709.

COLLIE, pure bred, female, about 12 months old, golden sable. WI. 1002.

PERSONALS 11

ALTERATIONS OF ALL KINDS; dressmaking, tailoring. TR. 5073.

ALTERATIONS, dressmaking, expert tailoring, prompt service. NA. 5916.

CANVASSERS and sub jobbers. Close out on some candies and novelties at special prices. Harold P. Rudolph Sales Co., 314 Randolph pl. ne.

EXPERIENCED laundress desires work to do at home. DU. 1834.

FULL editorial serv., ghosting, editing, preparing copy for printer. GL. 4205.

I WILL NOT be responsible for any debts incurred by anyone other than myself. Wm. P. Good, 2018 O st. nw., Washington.

MEN'S sport shirts and jackets, custom made. HO. 3858.

REGISTERED NURSE desires to care for semi-invalid in her (nurse's) home. LI. 1700.

SEWING and alterations of all kinds. Prompt service, reas. ST. 2071.

TRANSLATIONS, Danish, Dutch, French, German, Portuguese, Spanish. Reasonable terms. EM. 9061.

TYPING or dictation, rapid, accurate. Reas. Done in eve. hrs. 15-in. carriage mach. DE. 7562.

TAX RETURNS (FEDERAL, D. C., VA. AND MD.) CONSCIENTIOUSLY PREPARED IN YOUR HOME. EX. 5635—HI. 8741.

YOUNG music student desires piano practice priv. in Arl., days only, hrs. open for discussion. GL. 5217.

MOTOR TRAVEL 11A

COUPLE desire ride to Clarksburg, W. Va.; leave Friday, return Sunday; share driving, exp. AD. 5320.

FLY California in famous Douglas Skyliners, $99; Miami, $50. Associated Airlines. ST. 2277.

3 MONTHS pleasure driving Miami, Mexico, Vancouver, Chicago; March 22; can take 2 cong. riders sharing car exp. Write Hubert, Hotel Raleigh.

INSTRUCTIONS 12

FREE airline career training for men and women. Dick Powell's National Flight System. ST. 6877.

SPANISH—Conversational; lessons at your own home; moderate rates; native tutor. DU. 6411.

GREEK, Latin, Italian, French, grammar, literature. Robinson, DU. 9613. Eves. 6 to 7.

HELP, MEN 15

ARCHITECTURAL; experience specication writing, checking, coordinating architectural and engineering drawings. Reply must give background and experience. Director, Architectural Department, Colonial Williamsburg, Inc., Williamsburg, Va.

BARBERS (2)—At one; ½-day Saturday. Apply Bowling Field.

BARBER wanted for 6219 Dix ne., end of Seat Pleasant carline; $60 guarantee and commission; steady job; sober man only.

BARBER—131 15th st. ne., Tom's Barber Shop. $65 and commission.

BARBER WANTED—Good pay; must be sober. William's Barber Shop, Rockville, Md. Rockville 9890.

BARBER — Permanent employment; hours from 1 p. m. to 8 p. m. Savoy Barber Shop. 2804 14th st. nw.

BARBER wanted for Sat. only; $15 guar. and 70% commission. End of Seat Pleasant carline.

BARBER (colored) for white trade. Must be steady, expert. Good pay. Apply Safeway Barbershop. AD. 9698. 1787 Columbia rd. nw.

BARBER (colored) white trade, full or part time. Rosslyn valet, 1308 Lee Hwy., Arlington. CH. 8664.

BKPR. TO $60
Age 25-30, 5-day week.
ATLAS AGCY., 1420 N. Y. AVE. N.W.

BOOTBLACK for barber shop; experienced. 1815 Adams Mill rd. nw., nr. 18th and Columbia rd.

BOY, 14 or 15 yrs. old; good home; to help with chickens and garden; refs. req. V. M. Lawrence, WA. 6551.

Chem. Sales Reprs., $6,000
Israel Hebrew, Nec. Age 30-40.
Sales, med. det., Va., under 35. $350
Typists, Spanish, temp. $200
Photostat opr., exp. .... to $50 wk.
MUTUAL EMPLOYMENT SERVICE
1710 G St. N.W. NA. 0954

COOKS (2)
Capable, sober and reliable.
APPLY
Wakefield Restaurant
1359 Conn. Ave.

FURNITURE REFINISHER
To do touch-up work on radio cabinets, only thoroughly experienced sober man with car need apply.
SEE MR. UNGER
2145 Queens Chapel Rd. N.E.

FURNITURE SALESMAN
For one of Washington's finest furniture stores; for interview write, giving full particulars of your background to Box M-602, Washington Post.

GENERAL CLERK
There is an opportunity for a young man, who wishes to learn the business side of the newspaper, in our Accounts Receivable Department. Applicants must have an ability to perform general clerical duties including typing, operating an adding machine, and working with figures. A knowledge of I. B. M. operations would be helpful. Five-day, 40-hour week, paid vacations; sick leave and group insurance benefits.
THE WASHINGTON POST
PERSONNEL DEPARTMENT
1345 E ST. N. W.

PILOT SALESMAN
To promote aviation program. Former Air Force flying officers preferred. Part or full time. Leads furnished. ST. 6877.

RADIO TECHNICIANS
Administrative, cataloguing and indexing. Start $240 month.
National Employment Service
1708 G St. N. W.

RADIO TIME SALESMAN
The services of an experienced radio times salesman are required by a Washington station. Prefer man 28 to 35. This position offers an excellent opportunity for growth with a progressive station. Send resume to Box 932, The Washington Post, giving experience, education and other qualifications. All replies will be held in confidence and interviews will be arranged for qualified applicants.

REAL ESTATE SALESMAN
Progressive Virginia firm covering all of Northern Virginia; offering attractive returns; experience desired, but not necessary; car essential. Call OW. 2220 for interview. Eves., CH. 0032.

REAL ESTATE SALESMAN, experience not necessary or essential. Call ST. 1161. MONTGOMERY INVESTMENT AND INSURANCE CO.

SALES ENGINEER
E.E., under 45, air force purchasing contacts necessary; $6000.
WALTER H. KESSLER
Personnel Services, 612 Wash. Bldg. 15th St. and N. Y. Ave. N.W. ST. 9442

SALESMEN, JUNIOR
One of Washington's finest companies, needs two salesmen to learn its business. Careful training plus guidance from seniors now earning over $10,000 annually. Car and good reference essential. For appointment Friday or Saturday, evenings included, phone WA. 6894.

SALESMEN
With car, train locally for permanent position with large manufacturing company. Will consider inexperienced man who is willing worker. Man accepted will work under direct supervision of manager. No canvassing. Earnings while training around $60 week. Unlimited possibilities. Apply 11 a. m. sharp tomorrow, 2048 West Virginia Ave. N.E.

SALESMAN
Hat department. Splendid opportunity in one of Washington's permanent men's wear stores, for a man who is experienced in selling hats. Apply office, The Young Men's Shop, 1319 F st. nw.

SALESMEN
For national advertised lines of television and major appliances; full or part time; liberal commission; experience desired but not necessary. Call MR. CAMPBELL, OX. 1132 between 9 and 12 a. m.

SALESMAN
FURNISHINGS — Excellent opportunity for ambitious young man who is experienced in selling men's furnishings. Apply office.
YOUNG MEN'S SHOP.
1319 F St. N.W.

SALESMEN
Carry an item in your pocket to show with your other line and add $50 to your pay check. Bring snapshot for identification purposes. Stampix, 221 Bond Bldg. Interview Sat., 1:30 to 5:30.

SALESMEN
FOR
MAJOR APPLIANCES
EXPERIENCE PREFERRED
Attractive commission rate with liberal drawing account.
20% Discount on Purchases
APPLY
PERSONNEL OFFICE
FOURTH FLOOR
S. KANN SONS CO.

SALESMAN
25 TO 45, EXPERIENCED, NOT AFRAID OF LONG, HARD, WORKING HOURS
Excellent opportunity and good starting salary; only those interested in permanent employment need apply.
SINGER SEWING MACHINE CO.
4036 S. 28TH ST.
SHIRLINGTON SHOPPING CENTER
ARLINGTON, VA.

SALESMAN
$5,000 up class, career opportunity for right man. Appointment selling only. We have more contacts than our present staff can cover, supported by radio and magazine publicity. Draw against earned commission.
Encyclopedia Britannica
RING BLDG., 18TH AND M STS. N.W.

SALESMEN
To Sell Advertising in Telephone Directories
Age 24 to 34; some college education preferred; previous sales experience helpful but not necessary. We have a complete sales training program. Salary while in training; liberal drawing account against commission.
APPLY AFTER 10 A. M.
THE REUBEN H. DONNELLEY CORP.
1121 14TH ST. N.W., 2ND FLOOR

SALESMEN
We will take into the company several men of proven sales record, between the ages of 35 and 60. No high pressure. No floaters and no loafers. We have a good job for you. What can you offer us? Phone for appointment. GE. 3085.
Apex Roofing & Siding Co.
5425 GEORGIA AVE. N.W.

SALESMAN
For electronic intercommunications and sound system equipment. Good income; car and experience desirable. Excellent nationally advertised lines. This is permanent work. One-timers stay away. Telephone Mr. Brunner ST. 3626, 9:30 to 10:30 a. m. only for interview appointment.

SECY.-STENO., RAILROAD, $3100.
ALLEN-O'BRIEN PERSONNEL SERV.
710 14th St. N.W., Rm. 408. RE. 7280

SERVICE STATION MEN
Opportunity for permanent employment for right men. Salary and commission. Apply in person only. Mr. Walls, 4940 Conn. ave.

SERVICE STATION ATTENDANTS
Over 20 years of age, with at least 2 years high school or equivalent; excellent salary and commission to start; increase after 1 month employment; uniforms furnished; 6-day, 48-hour week.
LORD BALTIMORE FILLING STATIONS, INC.
2025 14th St. NW.

STENOG., $50
5-day week, downtown.
ATLAS AGCY., 1420 N. Y. AVE. N.W.

STENO-CLERK
Automobile manufacturer desires the services of a young man under 30 years. Excellent opportunity for advancement. Will pay up to $205 per month, 40-hour week; paid vacations; advise fully concerning age, education, experience, preferences, etc. Box 969, Washington Post.

SUBSCRIPTION SALES REPRESENTATIVE
We have an opening in our circulation department for an experienced house-to-house salesman who can produce results from leads we supply. Excellent opportunity in terms of salary and commission, training with pay, group insurance benefits and paid vacations.
THE WASHINGTON POST
PERSONNEL DEPARTMENT.
1345 E St. N.W.

HELP, MEN 15

SLIP COVER CUTTERS
Must be experienced; plenty of work. Apply between 8 and 5.
602 F ST. N.W.
2nd Floor, or call ME. 9528.

SUPERVISOR
—FOR—
KITCHEN PLANNING DEPARTMENT
Man with kitchen layout experience preferred. Must be able to draw scale. Car essential.
APPLY
PERSONNEL OFFICE
4TH FLOOR
S. KANN SONS CO.

TAILOR
To work either on a concession basis or an hourly basis. Convenient hours can be arranged.
E. A. FILENE
CO-OP DEPT. STORE
SHIRLINGTON BUSINESS CENTER
ARLINGTON, VA.

TEACHERS—Adams Teachers Agcy. has the best school office posi. 204 Colorado Bldg., 14 and G. RE. 3938.

TYPIST-CLERK
Automobile manufacturer desires the services of a young man under 30 years. In addition to being a proficient typist, knowledge of bookkeeping or accounting will be helpful. Excellent opportunity for advancement. Will pay up to $205 per month to right man to start. 40-hour week, paid vacations. Advise fully concerning age, education, experience, references, etc. Box 969, Washington Post.

UPHOLSTERER
Experienced; to manufacture custom-made furniture. Apply in person only.
Corrados', Inc.
4477 Conn. Ave. NW.

WATCHMAN
For construction project; 7-day week. TR. 2517.

JOB OPENINGS IN PUBLIC RELATIONS. Write confidential. Job List Service, Box M-606, Washington Post.

MEN
Aggressive, personable, young men, over 21 years of age, college men, veterans, one of the oldest and most respected companies in the world will train a limited no. of serious minded ambitious young men for positions in their famous sales organization. Every opportunity to learn in advance will be given the men selected.
APPLY MR. MURRAY
1200 18TH ST. N.W.
MORNINGS, 9 TO 12

A fine opportunity now available for a good salesman. A few good territories now open in Washington, D. C.
U. O. COLSON COMPANY
Paris, Illinois

AMBASSADOR EMPLOYMENT SERVICE
1424 K St. N.W. Room 708-9
Mechanic, experienced .... Open
Fountain manager, exper.... $50 wk.
Counterman, short order cook. $50 wk.
NCR 2000 operator .... Open
Shoe salesman, experienced .... Open
Camera repairman, exper.... $60 wk.
Stenographer, N.E. .... $215 mo.

Educational Salesmen
to promote popular easy-to-sell low-price courses; practically every other person a prospect; plenty of leads. Mr. Bates, RE. 1392, ME. 5162.

MEN
Men interested in learning heating and air conditioning. The world's largest installers of home heating and air conditioning systems has opening for 5 service salesmen. No sales experience necessary. We train you. Fast promotions to the right men. Drawing account against commission.
APPLY
2223 KEARNY ST. N.E.
Tues., Wed., Thurs., 10-12 a. m.; 2-4 p. m., 7 to 9 p. m.

PART TIME FITTER
MONDAY AND FRIDAY
EVENINGS, 5:30 TO 9:30
ALL DAY SATURDAY
APPLY
IN PERSON
EMPLOYMENT OFFICE
The Hecht Co
SILVER SPRING STORE
Corner of Fenton St. and Ellsworth Dr.
SILVER SPRING, MD.

HELP, WOMEN 16

ADVERTISING OPPORTUNITY
An excellent opportunity for a high school graduate who wants a business career is available in our Classified Advertising Department. Applicants must have a typing skill together with an ability to speak effectively over the phone. Five-day, 40-hour week, Sunday work required. Paid vacations, sick leave and group insurance benefits.
PERSONNEL DEPARTMENT
The Washington Post
1345 E ST. N.W.

ASST. BKKPR., $2200 YR.
Stenographers to $70 wk.
Cashier Typists, $50 wk.
Receptionists, some typg., $46 wk.
Young high school grads. $33 wk.
LEEDS, 930 F N.W. ST. 7890

BOOKKEEPER, $3,000
Bkpr., 5½-day wk., downtown, $55 wk.
Bkpr.-contractor, N.E., $47.50 wk.
ATLAS AGY., 1420 N. Y. AVE. N.W.

BOOKKEEPER, $50 WK.
Some shorthand; in Arlington; $50 wk. up. See Miss Grant, Boyd's, 700 12th, corner G. (NA. 2338).

CASHIER
Permanent position open for experienced cashier in small loan field. Age 21-30. Typing essential. Good starting salary.
APPLY IN PERSON
STATE LOAN CO.
7892 Georgia ave., Silver Spring, Md.

CLERK-TYPISTS
PERMANENT EMPLOYMENT
We Offer
1. 7-hour day, 5-day week.
2. 2 weeks' annual vacation with pay.
3. Bonus vacation for good attendance.
4. Sick leave.
5. Economical cafeteria facilities.
6. Good opportunity for advancement.
7. Group insurance and hospitalization plans.
8. Retirement plan.
Under 35 Years of Age.
NO EXPERIENCE NECESSARY.
EQUITABLE LIFE INSURANCE CO.
ROOM 700, 816 14TH ST. N.W.

HELP, WOMEN 16

CLERK-STENOGRAPHER
Central location; diversified, interesting work; 2-girl office. Requires neat appearance; age 20 to 30 and desire for perm. position. Salary depends on ability. For appt., ME. 1520.
WESTERN EXTERMINATING CO.

CLERK-TYPIST, $40-$50
English, Spanish or Bi-lingual
Allen-O'Brien Personnel Service.
710 14th St. N.W., Rm. 408, RE. 7280

CLERK-TYPIST
Permanent position, good starting salary.
APPLY IN PERSON
STATE LOAN CO.
7892 Georgia ave., Silver Spring, Md.

COUNTER GIRLS AND WAITRESSES
Attractive, with pleasing personality; excellent working conditions, salary, very good tips; meals and uniforms furnished; generous employe benefits.
APPLY IN PERSON
HOT SHOPPES, INC.
1293 TAYLOR ST. N.W.

DICTAPHONE OPR.
$45 wk., 5-day, at once.
Typist, PBX exper. .... $40 wk. up
Typist, under 30 .... to $45 wk.
Stat. typist, 5-day wk. $45
Other openings every few minutes at top salaries. See Miss Evans at once. (NA. 2338).
BOYD'S, 700 12TH COR. G

DIETICIAN
Good salary; good hours. Apply in person only. Personnel Director, Providence Hospital, 2nd and D se.

GIRL for general office work; typing necessary; $35 week. HI. 5500, 9 to 6 p. m.

MASSEUSE
Experienced, full or part time. 1429 F st. nw., 2d floor.

PART TIME
Morning, afternoon, or evening shifts available for our Telephone Survey Group. Private unlimited telephone necessary. 705 Dupont Circle Bldg., 10 a. m. to 2 p. m., or 6 to 9 p. m. 1345 Connecticut ave.

PBX OPERATOR
Immediate placement for experienced person in neighborhood; meals and hospitalization. Phone Mr. Riffey, Suburban Hospital, Bethesda, OL. 6700.

PERSONNEL SUPV.
Experienced only. High salary.
ATLAS AGY., 1420 N. Y. AVE. N.W.

RECEPT.-TYPIST, $200
Downtown, 5-day week.
ATLAS AGY., 1420 N. Y. AVE. N.W.

SALES CLERK
5-DAY WEEK
APPLY BEFORE NOON
BEST & CO.
4433 CONN. AVE. N.W.

SEAMSTRESS
TO WORK ON LADIES' COATS AND SUITS.
APPLY BEFORE NOON.
BEST & CO.
4433 CONN. AVE.

SECRETARY—For physician, typing necessary, $200 month. Adams Agency, 204 Colorado Building, 14th and G. RE. 3938.

SECRETARY, alert, fast, for varied, interesting part-time day assignments on permanent basis. RE. 0511.

SECRETARY
A bright, apt girl under 30, in scientific editorial office; 5-day week. Phone RE. 5300.

SECRETARY, $3,000
Statistics, not over 35 yrs.
ATLAS AGY., 1420 N. Y. AVE. N.W.

SECY., MANUF., $55
Secy., public relations .... $225 up
Typist, 3 mos. .... $200 mo.
Clerks .... $130-$150 mo.
Other Secy., typing jobs avail.
MUTUAL EMPLOYMENT SERVICE
1710 G St. N.W. NA 0954

SECRETARIES
Secy., Embassy, British subj. ... $220
Secy., Embassy, Spanish. Sal open.
Stenos., temp., 3 wks. .... $60 wk.
Secy., speak Russian. Sal. open.
Allen-O'Brien Personnel Service.
710 14th St. N.W., Rm. 408. RE. 7280

SECRETARY
For airline representative must be accurate typist, with small knowledge of bookkeeping. One with airline or travel agency experience preferred. 1429 I st. nw., between 1 and 5 p. m.

SECRETARY NEWSPAPER
The Washington Post requires the services of a well-qualified secretary for work in the Promotion Department. This is an excellent opportunity in terms of job interest and variety of duties. Five-day, 40-hour week, paid vacations, sick leave, and group insurance benefits.
PERSONNEL DEPARTMENT
1345 E ST. NW.

SECRETARIES
Capitol Hill .... $3000 yr.
Public Relations .... $3120 yr.
WALTER H. KESSLER
Personnel Services 612 Wash. Bldg.
15th St. and N. Y. Ave. N.W. ST. 9442

Secretarial-Receptionist
Qualified; if you live in or near Alexandria, the Alexandria Hospital has a good position open.
APPLY
The Alexandria Hospital
AL. 6600

STENOGRAPHER
Attractive opening for personable, young lady, under 35. General office duties, shorthand essential. Interesting work in sales promotion department. Permanent, 5-day week. Start $185 monthly.
CALL DE. 1050.

STENO.-RECEPT.
Start $225, college edu., confid. secy., 5 days. SPANISH - ENGLISH - STENOG. in Richmond, salary open. See Miss Young at once.
PERSONNEL SERVICE
1311 G St. N.W. NA. 6250.

STENOG., half day, $30 wk.; stenog., asst. to mgr. of office; interesting work; stenog., insurance of., start $50-$60 wk. Pub. relations office secy. $50 up; stenog., store, start $50 wk. Dozens of others daily. See Miss Young or Miss Smith at PERSONNEL SERVICE, 1311 G. ST. 3665.

TYPISTS—IMMEDIATELY, $180. LLOYD'S, 1346 CONN. AVE., NO. 2022

TYPISTS (3), $180-$190
Clerk-Typists (19), top salaries.
AMERICAN EMPLOYMENT SERVICE
918 F St. N.W. NA. 4142

TYPIST-PT., $1.25 HR.
ATLAS AGY., 1420 N. Y. AVE. N.W.

WAITRESSES and hostesses; training courses are now available to young ladies (white) interested in restaurant empl. in Greater Wash.; no tuition fees. Apply Educ. Dept., Wash. Rest. Assn., 2003 Eye st. nw.

OUT OF TOWN position available for mature, cultured woman. Opening is permanent. Opportunity for advancement. Car essential; excellent pay. Write giving educational background and phone number to Box M614, Washington Post.

SPLENDID OPPORTUNITY
For cultured ambitious lady who can assume responsibility, $2400 the first year. Box M-615, Washington Post.

WOMEN, neat, pleasing personalities, capable of meeting people; anxious to earn, full or part-time. RE. 0795.

WOMAN, some knowledge of nursing, invalid; 2d and 4th Sun.; $6 day, hrs. 8-6; ref. DI. 1953, Apt. 508, after 6 p. m.

GIRLS
ARE YOU LOOKING FOR INTERESTING WORK?
—Good Wages
—Regular Increases
—Pleasant Surroundings
—5-Day Week
VISIT OUR EMPLOYMENT OFFICE
918 G ST. N.W.
8:30 A. M. TO 5 P. M.
MONDAY THROUGH FRIDAY
The Chesapeake & Potomac Telephone Co.

HELP, DOMESTIC 18

COOK, g. h. w., to live in; Wesley Heights; no heavy laundry; 3 adults and baby; recent city references and health card required; Thursdays, every other Sunday off. EM. 5345.

G. H. W.—Live in; room and bath; references required; fond of children; Arlington. OL. 8052.

HELP, DOMESTIC 18

GENERAL HOUSEWORKER, from 9 to 4:30; $15 to start. RA. 8929.

GIRL—Fond of children, cleaning and light cooking; must live in; refs., $20 week. OR. 3190.

MAID for g.h.w. and cooking; small adult family; live in. Phone EM. 8158.

NURSEMAID—White, 40-55; care 10-mo. baby, no housework; $100 per mo. plus room and board; in suburb. home; exper. and refs. necessary. Call Marlboro 3447 7 p. m. to 9 p. m.

SETTLED WOMAN, over 35, with good refs., for cook and g. h. w.; experienced with small children; good salary. In applying inclose refs. Box 974, Washington Post.

COL.—Cook-hskpr., 3 adults; 5½-day wk.; $30, carfare. Ladies' Exchange, 2037 K st. nw., 2d floor. NA. 4381.

SITUATIONS, MEN 19

BARBER wants Saturday job. Phone Luigi, RE. 6700, ext. 2470.

SITUATIONS, WOMEN 20

COLLEGE graduate, married, 25, Govt. and business exp., desires part-time work. Write Box 4, 2516 South Adams st., Arlington, Va.

HIGH SCHOOL STUDENTS (colored) want work part or full time. Call Mr. Douglas, placement counselor, public school. HO. 2822 or TA. 1784.

PRACTICAL NURSES available, trained graduates, day or night duty; reas. rates. DI. 4384, Miss Davis, weekdays only.

PROXY MOTHER when you trip; sitter; gentle. Googins, CO. 9772.

SITUATIONS, DOMESTIC 21

PHONE Eureka Exchange; recom. cleaner, laundr., cook. DU. 6977.

FOR EXPERIENCED DOMESTIC HELP, HOME SERVICE. NO. 3659.

GIRL, colored, wants day's work, cleaning or laundry. NO. 3586.

COLORED couple desire work as butler and cook; 15 years' exp.; city ref.; no driving. RA. 5229.

COLORED couple desire day's work; exp. on cleaning, washing and ironing. City ref. RA. 5229.

COL. GIRL wants domestic work; city ref.; full time or part. DI. 5235.

COLORED GIRL wants work as mother's helper, kitchen helper, light housework. VI. 8359.

MONEY TO LOAN 23

ON DIAMONDS, watches, jewelry, silverware and miscellaneous articles. LOUIS ABRAHAMS, 3225 Rhode Island ave. ne.

BUSINESS OPPORTUNITIES 29

AIRLINE agencies for men and women with financial stability. Mr. Hubscher. ST. 2277.

DELICATESSEN with bakery products, $500 wk. guar., also liv. qtrs. Must be sold this week—will take best offer over $3,000. 5806 Central ave., Capitol Hgts., Md. HI. 9652.

ESTABLISHED restaurant business; good reason for selling; satisfactory lease. For details see Joseph A. Hayden, 429 Woodward Bldg. NA. 7312.

GROCERY & MEAT
With apt.; clean stock; everything goes; reasonable price. FR. 9455.

GROCERY STORE
Approx. 35 feet wide by 80 ft. deep. This business has been operated at the same location for over 15 years by present owner. Good fixtures, store does approx. $2000 a week in business. For further particulars, call Leo M. Bernstein & Co., ME. 5400.

RESTAURANT, beautiful and modern, in large 16th st. hotel. Priced right. NA. 5520. R. M. DeShazo.

RESTAURANT
Established Business
Sacrifice—owner in ill health; good income. Phone owner for appointment and details. Call TE. 9588, bet. 8 a. m. and 2 p. m.

WANTED—Partner for barber shop, downtown location; refs. ST. 8907.

Opportunity
to enter lucrative business with a small investment. Beauty parlor in excellent location. Center of shopping area. Attractive equipment, display, cash register, 5 dryers, 3 booths with shampoo facilities, 2 dry booths, manicure table and other equipment. Price, total equipment, $2,775. Lease bldg., $90 month. Call for inspection.
Eastman & Seay
Realtors FA. 2620

BUS. OPPS., OUT-OF-TOWN 30

TOURIST GUEST HOUSE and restaurant, money maker; large corner lot, plenty of space for cabins; Highway No 1, in business section of St. Augustine. Write or apply Corner House, 102 San Marco ave., St. Augustine, Fla.

NO. 1 GRILL, Restaurant and Tourist Camp, Highway 1, Ladysmith, Va.; $5,000 cash or small farm equivalent; 1st trust, $9,000. Write Miss Mary L. Couch, Ladysmith, Va.

Bake Shop
Owner quotes $600 weekly. High percentage frozen foods, fancy cheese and other delicatessen products. Excellent location on main street. Thriving town in Loudoun County. Rent $50. Good lease. Priced low, $4500 plus inventory of stock at time of purchase.
Eastman & Seay
Realtors. FA. 2620.

ROOMS, FURNISHED 34

A ST. SE., 1828—Large double front room for 2; breakfast optional. LU. 5172.

ALEX.—Braddock Hghts., corner rm. next to bath for gentleman, no other roomers, conv. to Pentagon. OV. 5227.

ALLISON NW., 818—Lge. sgle; gentile home; $8 wk.; sober man. RA. 4037.

ALLEGHENY AVE., Tak. Pk.—Single rm., $6 pk.; pvt. det. home. SLigo 5804

AMER. UNIV. PARK—Conv. shops and transp.; bedroom, study, private bath; phone. EM. 2577.

ARKANSAS AVE. NW., 4507—Double frt. bedrm., $10 wk.; also sgle. rm., $5 wk.; ½ block car. TU. 0449.

ARL.—Rm., dble. bed, kit., priv. Nr. Fort Myer. CH. 5902.

ARLINGTON—Desirable single room, $30. OW. 3022.

ARLINGTON—Nice single room on bus line; $8 week. OX. 2019.

BROOKLAND (2701 6th st. ne.)—Newly decor. rm., lge closet, radio, for young lady; 15 min. d'town. AD. 7027.

CALVERT ST. NW., 1902—Comf. single room; innersprg. mattr.; next bath; conv. location. MI. 3068.

CLEVELAND PK—Conv. Conn. ave. bus and restaurants; 3155 Highland pl. nw. Pvt. gentile home; large sunny rm., share bath with 1; gentleman. OR. 0289.

CHEVY CHASE, D. C.—Nice room adj. bath; congenial family; conv. trans.; prefer gentleman. 5312 43rd st. nw. OR. 6454.

COLUMBIA RD. NW., 1834—Gentlemen; single, $6 wk.; dble., $6 wk. ea. Clean, comf., sep. beds; showers, baths; c. h. w.; Mt. Pleasant car. AD 4330.

CONN. AVE., Shoreham vic.—Dble. rm., pvt. bath; pvt. home. CO. 2907.

CRESCENT PL. NW., 1661—Single room, nicely furn.; 3 windows; priv. bath; gentleman; $40; ref. req. AD. 5011.

EUCLID ST. NW., 1761—½ block 18th for young man. $30 month. AD. 9446.

F ST. NW., 1738—Comfortable rms., single $40; double, twin beds, $45. EX. 9203.

FALLS CHURCH—Corner room with adj. sundeck; single $35; double $50. Gar. avail. Pvt. home. FA. 549?.

FAIRMONT ST. NW., 1401—Apt. 317; lvly. frt. twin rm.; emp. cpl. prf.

G ST. NW., 1825, Hotel Howard, vic. White House—Sgle., $2 day, $10 wk.; dble., $4 day, $14 wk.; triple, $17.50 wk.; run. water rm. RE. 5322.

GEORGIAN HOTEL (1814 G st. nw.). Newly opened and decorated; furnished, twin beds; running water each room; new tiled baths; free laundry facilities; from $17.50 weekly and up.

GEORGETOWN—Large front room, twin beds; private home; kitchen privileges; 2 empl. adults. NO. 9567.

JENIFER ST. NW., 3700 (blk. Conn. Ave.)—Master bedrm., twin beds; private bath with shower. EM. 5789.

KANSAS AVE. NW., 4519—Comf. dble. $40; also sle., $20; both with adj. porches; women only. TA. 8872.

KLINGLE RD. NW., 3210—Lovely neighborhood; 3d flr. rm.; nice priv. bath; $40; gentleman. WO. 5176.

LAMONT ST NW., 1822—Magnolia Terrace now has rooms for 1 or 2 young gentlemen; comfortable single and double rooms; conv. bath; congenial social life and television; nearby meals if desired; quick transportation; excel. neighborhood; reasonable rates. MI. 9530.

MT. PLEASANT—1845 Lamont st. nw. Comf. front room; couple or 1 person (empl.); unlim. phone. DU. 8844.

N. H. AVE. NW., 1308—Very desirable 2d-flr. rm., next bath; $10 wk.

O ST. N.W., 2104—Large front room, semi. pvt. bath in home. $50 sgle.; $27.50 ea. dble. MI. 3237.

OAK ST. NW., nr. 14th—Twin bedrm. for lady; unl. ph., laundry priv. AD. 1528.

PARK RD. NW., 1343—Large front room, twin beds; suitable 2 business men or girls; $50 mo. CO. 3582.

PARK RD. NW., 1833—Lovely clean rm. for young man, tile shower; excel. loc. $22.50. DU. 9874.

QUACKENBOS ST. NW., 225—Well-furn. room, semipriv. bath; phone and laundry privs.; priv. home. TA. 9890.

QUINCY ST. NW., 1381—Room for gentleman, near 14th st. carline; quiet home of 2 adults.

RANDOLPH ST. NW.—Nicely furn. sgle. rm. in pvt. home for young lady; laun., phone and kit. priv.; conv. trans. TA. 0162.

SIL. SPRG.—Ideal room, pvt. bath, twin beds; girl or empl. couple; refined family; ref. SH. 2696.

UPSHUR ST. NW., 1320—Single rm.; conv. transp.; gentleman only; $25 mo. RA. 3478.

W. VIRGINIA AVE. NE., 1323—Large front rm., nr. bath; empl. couple. Kit. priv. home. FR. 5424.

ROOMS, FURNISHED 34

1ST ST. NW., 5723—Master bedrm., pvt. bath; $35 month. GE. 7890.

4TH ST. N.W. 5017—Lovely front rm., next bath; conv.; g'tleman. GE. 3817.

10TH ST. NW., 3827—Priv. home; nicely furn. dble. rm.; ext. phone and radio; adj. screen porch; laun. priv. Ideal for 2 girls; $20 each per mo. GE. 5785.

13TH PL. NE., 2302—Lge. front rm., newly furn., lge. closet; $40 dble., also sgle. rm., $20. AD. 0042.

15TH ST. NW., 4522—Single rm. for girl; also dble. rm. for 2 girls or empl couple; phone and laundry priv. GE. 3417.

15TH ST. NW., 1408—Large double rm., $6 ea.; also sgle. DU. 9567.

16TH ST. NW., 1314—Lovely single room, $25 month; also double room.

16TH ST. NW., 5601—Attractive rm., newly decorated; employed lady; gentile home; semiprivate bath.

17TH ST. NW., 3345—Large rm. for 1-2; running water in room. DU. 2991.

18TH AND COLUMBIA RD. N.W.—Lge. tw. bedrm., mod. furn., adj. bath. Kit. priv. opt.; bus at door. HU. 8369.

18TH AND PARK RD.—Large front room for 1 or 2; also 2 nicely furnished single rooms; quiet neighborhood; conv. trans.; reas. HU. 5635.

BEAUT furn. rm., next bath; pvt. res.; unl. phone. RA. 6626 aft. 7 p.m.

FRONT RM., twin beds, next shower bath; 2 men or empl. couple; conv. to car and bus. LI. 5563.

HOTEL HAWTHORNE (2124 G st. nw.)—Sgle., dble. rms., all with run. water; plenty baths and showers; reasonable rates.

RITZ HOTEL (920 F st. nw.). Double rooms, $20 wk.; downtown; center of bus., shop. dist. Complete hotel serv.

NR. WALTER REED—Dble. rm. in Christian home; twin beds, semi-priv. bath, laundry and breakfast priv.; conv. transp.; 2 ladies or employed couple; $45 mo. GE. 4405.

CATHOLIC U. vic.—Single front rm., next bath; man, preferably student; good transportation. DU. 0595.

ALTURAS HOTEL
1509 16th st. nw.—Single rooms in fireproof building; elevator and switchboard service; dining room in bldg. $1.50 day up. HU. 6116.

EMERY HOTEL
1812 G. St. RE. 1812.
Sgle., dble., twin bedrms., bath and showers, rm. phones, elevator service. Rates $2 up. Special weekly rates.

HOTEL 1440
Newly opened, modern fireproof bldg.; 24-hr. phone, elev. serv.; attr. rms.; nr. shower baths; $12.25-$17.50 wkly. 1440 Rhode Island ave. nw.

POTOMAC HOTEL
300 18th st. nw., NA. 9216; sgle. & dble., $15 wk. & up; complete hotel service.

PRINCE KARL HOTEL
1901 K St. nw.—Downtown, nicely furnished single and dble. rms., $14 and $17.50 up. EX. 7725.

COLORED—Large front rm. for settled couple or 2 girls. FR. 2247, after 3 p. m.

COLORED—Furnished room for single man. Call after 5 o'clock. DU. 4961.

COLORED (2723 13th St. NW.)—Large, nicely furnished front room, suitable for couple or 2 employed persons; privileges. HU. 5628.

COLORED—Nice rm. for sgle. person; will rent to couple unfurn. TR. 0295.

COLORED—2 nicely furnished rooms and bath, use of kitchen; suitable for employed couple. RA. 6697.

COLORED—Large front room for couple; twin beds; all home privileges; $11 week. LU. 5422.

COLORED, Euclid St. N.W.—Double rm., nicely furn., 1-2 girls. CO. 5585.

COLORED (1st st. nw.)—Large front rm., quiet, refined home; twin beds; closet; $52; employed men. NO. 0837 after 6.

COLORED, 1525 Gales St. N.E.—Lovely rm., 1, $30; 2, $40 mo. AT. 2976.

COLORED, 2014 5th St. N.W.—Man to share 1st flr. front rm., twin beds. AD. 5534.

COLORED—Single-dble. rooms, kit. and laundry priv. All sections; child accepted; $4.50 up. HAYNIE RENTAL AGCY., 1233 K st. se. AT. 9209.

COLORED—A few choice rooms are available for permanent occupancy; twin beds, single or double—as you like. Inquire at desk, Dunbar Hotel, 15th and U sts. nw. NO. 8970.

COLORED (7th st. ne. 1016)—Dble. rm. for 2 Govt. girls or 2 employed men. Board if desired. LU. 3724.

COLORED, 10th st. ne., 1018—Sgle. and dble. rms.; quiet home. LU. 0715.

COLORED—Lge. front basement rm., convenient transportation. EX. 0085.

COLORED—For employed girls; twin beds; near transp. AD. 8169.

COLORED ATTRACTIVE ROOMS
In the neighborhood of your choice
SMITH'S RENTAL AGENCY
625 7th St. N.E. FR. 8681

ROOMS, UNFURNISHED 36

COLORED—Unfurn. rm., 2 men or cple., kit. laun. priv. DU. 2298.

HOUSEKEEPING SUITES 37

ARL.—930 N. Longfellow; liv.-bed., dinette; grill; men pref. $50. FA. 3945.

ARLINGTON—Lovely large bedrm., kitch., cpl. OW. 9139 after 6 p. m.

CAPITOL HILL NE.—Nice large l.h.k. room; hot plate, ice box; for empl. person; $35 mo.; also small furn. room, $18 month. DE. 0457.

COLUMBIA RD. NW., 1754—Conv. everything; lge. dble. l. h. k. rm.; child accepted; laun. privs. AD. 0341.

EUCLID ST. NW., 1761—½ block 18th and Columbia rd.; lovely room for young couple; service or former service people pref.; $45 mo. AD. 9446.

F ST. NW., 2147—Studio rm., elec. refrig.; telev.; $2-$3 day. EX. 0553.

F ST. SW., 956—2 l.h.k. rms., newly decor.; Frigidaire; adj. bath; 3 adults only; $60 mo.; utilities furnished. ME. 0770.

RHODE ISLAND AVE. NE.—Best sec., lovely hilltop pl.; cozy 2-rm. l.h.k. suite; refined quiet couple; also l.h.k. rm. for middle-aged lady; everything pvt.; reas. rates; excel trans. and parking. HO. 7867.

18TH ST. NW., 2120—L. h. k. room for 2 or 3; also share twin bedroom for man; conv. transp. CO. 1852.

22D ST. NW., 1337—Large attractive l.h.k. room; suitable for couple; elec. refrigerator and hot plate. MI. 9216.

BEST Mt. Pleas. sect., for nondrinking Govt. girls; $6.25 wk. AD. 8353.

NEAR GOVT. BLDG.
Large l. h. k. room; electric refrig.; $10 wk.; no linens or utensils furn.; empl. couple; no children or pets. EX. 1915.

ROOMS WITH BOARD 39

DOWNTOWN, 1929 K st. nw.—Young lady to share large bright front room, twin beds; meals, family style; home atmosphere.

DUPONT CIRCLE AREA—Attractive light room, twin beds, for 2 young men; excellent table. 1529 18th nw.

KALORAMA RD. NW., 2021—2 frt. twin bedrms., innersprg. matts.; good food; men pref. $45 mo. NO. 3365.

WESLEY HALL
Wonderful food, lovely rooms, all with running water and large closets; social activities. 1426 21st st. nw. NO. 9804.

WENDELL TERRACE—Pleasant rms. for young people to share; maid service, good food, recreation rooms, porches and lawns; excellent trans.; $47.50 monthly. 1827 Belmont rd. nw. MI. 9435.

ROOM in lovely suburban home with spacious grounds; ideal for working mother with children needing care; reasonable. WI. 1458.

CHILDREN BOARDED 41

ARL.—Vacancy in licensed home for children 18 mos. to 4 years. CH. 7849.

CLIFTON ST. NW., 1468—Newly dec., nicely furn. 1 rm., l. h. k., with porch.

SUBURBAN NURSERY, 24-hr. care, infants or small children; lic. home; inspection invited. FA. 0614.

VACANCIES for children any age in private licensed home. HI. 7240.

CHILD CARE 41A

CAN provide excel. full-time care, 2 children; priv. lic. home. SI. 0585.

APARTMENTS, FURNISHED 46

A ST. SE., 1306—3 rooms, pvt. bath and entrance; utilities; 2 or 3 adults; $100 mo. OR. 2794.

ALLISON nr. 16th N.W.—Suite; 2 or 3 rms.; day, wk. or mo. TA. 7539.

ARL.—5-room apartment available to party buying furniture at far below cost. CH. 6510.

C ST. NE., 1902—Lovely basement apt.; liv-bedroom, kit., pvt. bath; $60 month. LI. 2839.

CONN. AVE.—Modern studio 1-room efficiency apt., partly furnished. $97.50 mo. Ph. Mrs. Riley, OR. 7919.

DOWNTOWN N.E.—Near Supreme Court; 3 rms., kitch., bath; newly dec., 4 people, $25 each; util. incl. LI. 8097.

DUPONT AREA — Beautiful, newly furn. apt., large liv. rm. with fireplace, bedrm.; 2 only; no children; modern kit., dinette; $140. See 1 to 7. Apt. 4, 1740 Riggs pl. nw.

NEAR WALTER REED—For couple; liv. rm., bedrm., kitchen, pvt. bath; utilities, linens, dishes. $100 mo. GE. 8095.

MOUNT RAINIER—2-rms., kit., tiled bath, shower; util., phone; employ. cple.; 2 girls preferred; $90. WA. 2287.

PETWORTH, 417 Shepherd st. nw.—3 girls to share lovely furn. apt.; $27.50 each. RA. 7712.

18TH ST. NW., 2300 block—Suitable for 2 gentlemen; 2 rooms, kit., semi-pvt. bath. CO. 7476.

THE CHASTLETON HOTEL, 1701 16th st. nw.—Several apts. available for immediate occupancy, consisting of living room, 2 bedrooms, kitchen and bath. $250 month, including maid service, linens and utilities. DU. 1000.

CONTINUED ON FOLLOWING PAGE

APARTMENTS, FURNISHED 46

Continued From Preceding Page

FRANCES SCOTT KEY APT. HOTEL—1 room, kitchen and bath, completely furnished; for 2, at $4.50, $5 per day [illegible] NA. 5425.

[illegible] rm., bedroom, kit. & bath. AX. 2815.

WEST VIRGINIA AVE. NE. 1307—1 [illegible] refrigerator; all utilities paid [illegible] OL. 6064.

FURN. APT.—3 rooms and bath; ready immediately [illegible] OW. 0064.

NOW AVAILABLE

Several twin bedrooms, private bath; $135 month; full hotel service. See Chas. L. Hutchinson, General Manager. [illegible] CO. 7200.

APTS., HOUSES TO SHARE 46A

FALLS CHURCH, JEFFERSON VILLAGE—[illegible] FA. 8726.

KALORAMA RD. NW. 2116—1 or 2 ladies share apt. with 2; pvt. room; temp. or perm. CO. 2754 evenings.

NEWTON ST. NW., 1887—Congenial woman share 5-rm., inclosed porch [illegible] DE. 4007 after 7.

YOUNG MAN wish share [illegible] South Arlington [illegible] OW. 7737.

GIRL to share with 3 others (Jewish) large modern furn. 2-bedroom apt. [illegible]

2 ROOMS and porch for refined couple, share house with elderly Jewish lady; $45. 5625 Georgia ave. nw.

APTS., UNFURNISHED 47

16TH ST. NW.—5 rooms, $150 mo., on 5-year lease. Write Box M-616, Washington Post.

VIRGINIA—Limited number of applicants now being accepted for Donna Lee Apts. (extension of Parkwood). A few apts. available now, others in 30 days; 1 bedroom, $80; 2 bedrooms, $95; all utilities included. Mr. Denise on premises Saturday, 1 to 6.

Out Columbia pike to Baileys Crossroads, right several blocks to project and sign of

POMPONIO REALTY, INC.
2228 Wilson Blvd. OW. 9450

DO YOU NEED AN APT.

in a N.W. elev. bldg. before you sell your home? ME. 5744, GE. 1108.

GREENLAWN APTS.

New Hamp. Ave. & Eastern Ave.

We are now accepting applications for lovely garden-type apts. containing spacious living room, dining room, extra-large kitchen, bath, and a rental of $85 per month, including all utilities; 2-bedroom apartments at $97.50. We have a few choice apartments for occupancy April 1. These apartments are within a 1-fare zone to downtown.

Directions: Out New Hampshire ave. to District Line (Eastern ave.), turn right to apartments. See resident manager on premises. For information on weekdays, call SH. 8200.

GOODACRE APTS.

Avail. immed. in new fireproof garden-type: liv. room, dinette, kit., bath, 2 bedrms., $97.50, incl. util. Large rms., parquet floors, Venetian blinds, stainless steel sink, kit., vent. fan, GE refrig., laundry facilities; parking area. Conv. to schools, churches, shopping. Bus stop and rental office on development. Open 9-5 weekdays; 12-5 Sat. and Sun. 6619 Piner Branch rd., Silver Spring, Md.

INWOOD APTS.

23D ST. AND ALABAMA AVE. SE.

New 2-bedrm. apts., including utilities at $95 per month; 20 minutes from downtown Washington; adults. Apply at Ring Building, 18th and M sts. nw., Room 316. RE. 2388 or RE. 3831.

Windsor Park Hotel

2300 Conn. Ave. at Taft Bridge

Several 1 and 2 bedroom apartments available, from $155 to $250. Call HU. 7700.

FRED A. SMITH
Management

LONG BRANCH APTS.

New fireproof garden-type, available immediately, 2 bedrooms, living room, dinette, kitchen and bath; $94 per mo., including utilities. Venetian blinds, by-passing closet door, kitchen exhaust fan. Resident manager on premises. 8700 blk. Old Bladensburg rd., Silver Spring. SH. 8891.

COLORED

In choice nw. section, a cooperative apartment house with 2 and 3 bedrooms and private bath with payments $65 to $90 per month including all charges is now being offered with only $350 to $750 down. For particulars, call

A. M. DRAISNER
1404 L St. N.W. NA. 8036 or Home, HU. 6149 or TU. 0297.

APARTMENTS WANTED 48

BRITISH OFFICER needs furn. apt., 2 rms., kit. and bath; N.W. pref.; about $90. Box 914, Washington Post.

BY APR. 1—Middle-aged emp. woman, effic. apt., furn. or unfurn. or rm. with lt. kit. priv. Ref. exch., apt. bldg., nw. pref. Box 946, Post.

BY APRIL 1—1 or 2 bedrm. furn. apt., nw., Wardman Pk. vic. Approx. $100 mo. HO. 9141.

BUSINESS MAN, wife, 9-yr.-old daughter need 1- or 2-bedrm. apt. or bungalow, unf. Max. $65. Pref. Arl. or Fairfax Co. FA. 8363, after 5 LU. 3975.

BUILDERS, OWNERS, MANAGERS

Apartments needed for deserving veterans. Please phone AD. 7050, American Legion Housing Committee.

CONGRESSMAN, wife and Pomeranian want furn. 1-bedrm. apt. in Georgetown, N.W. or nr. Capitol for remdr. of sess'n. CO. 2000, ext. 410D.

COUPLE desire unfurn. 1-bdrm. apt. Please call TA. 4615 after 6 p. m.

EMPL. cple.: 1-bedrm. unfurn. apt.; pref. NW. apt. bldg. TA. 2305.

EMPLOYED COUPLE desires 3 or 4 room furnished apartment by April 18. TA. 9271 Saturday and Sunday. $70 max.

EMPL. adults (2), need 1-bedrm. or efficiency air-cond. unf. apt.; pref. Chevy Chase. EX. 2040, Br. 61514.

EMPL. WIDOW, grown daughter need 1-bedrm., pvt. bath unf. apt., near G. W. U.; no share; maximum $65. RE. 8200, Ext. 866, weekdays.

EXPECTANT mother and perm. empl. vet. urgt. need 1-2 bedrm. apt. by April 1. Reas. rent. HO. 9072.

FAMILY of 4 needs 1-2 bedrm. furn. apt.; prefer N.W. WI. 8505.

FOR 1 ADULT—3-room unfurn. apt., N.W. sect. TR. 5421 before 11 a. m., after 6 p. m.

FORMER Army officer, wife and good child would appreciate 2-bedroom apartment, promise excellent care. NO. 0478.

GOV. EMPL. R. N.—1-bedrm. furn. apt., March 30, near trans.; no smoking or drinking; refs.; max. $65. EX. 6400; Ext. 5239; HO. 7029 aft. 6 p. m.

MIDDLE-AGED cple., no children or pets, need 3-rm., pvt. bath unf. apt.; pref. S.E.; max. $60. FR. 6840.

NAVY OFFICERS (2) need 1-2 bedrm. apt. in apt. bldg.; conv. to Pentagon. RE. 7400, ext. 7804. GL. 9018 aft. 5.

NETHERLANDS EMBASSY girl desires 1-bedrm. furn. apt., NW. Conn. ave. or 16th st.; no share. AD. 4301, Ext. 44, weekdays, 9:30 to 5:30. Sundays, 1:30 to 3:30.

ONE or two rooms, k. and b.; N.W. pref. Tel. MI. 6585 after 5 p. m.

PERM. EMPL. LADIES (2) need 1-bedrm. furn. apt., N.W. DE. 3702.

SEAMAN AND WIFE need small apt. Apr. 15. RE. 7400, ext. 3484, days.

VET'S widow, college grad., and young son need 2-bedroom unfurn. apt., NW., for immediate occupancy; best references. RE. 7648.

LISTING SERVICE

We have over 100 employes seeking houses or completely private apartments under $75 per month. We will be glad to list your house or apartment (not rooms) without charge. Please phone Capital Transit Co., MI. 6363 weekdays, 9 a. m. to 5 p. m. Just say "I want to list some housing."

YOUNG MAN, quiet, neat, wants small, clean, furn. apt., kitchenette, refrig.; nw. sect.; $80 tops. NA. 6635, ext. 287.

YOUNG empl. cple.; 1 r., k. & b., unf. Alex.-Arl. pref.; $50. TW. 1288.

YOUNG LADY needs 1 rm., kit., pvt. bath in apt. bldg.; no share. RE. 6700, ext. 3479; 8:30-5, OR. 0152, eve.

YOUNG EMPL. couple desires 1-bedrm. apt.; max. $75 mo. AL. 5598 aft. 5

YOUNG couple desire 1-bedrm. apt., pvt bath, preferably apt. house, N.W. NO. 4371 after 5:30 p. m.

COLORED, young couple, baby desire 3-rm. unfurn.; max. $60. AX. 1479.

COLORED—Two-bedroom apt., Government official, wife and three children; maximum rent $75 mo. CO. 4615

COL. Govt. empl. cple. desire small apt., pvt. kit. and bath. HI. 3863.

COL. CPLE., 3 children, urgently need 2 bedrm. apt., pref. unf. TR. 7066.

APTS., HOUSES, EXCH'D. 48A

1-BEDRM. unfurn. apt. with terrace, at California st. nr. Conn., $83.50, utils. incl., for unfurn. apt. permitting dog; pref. in Central or Gordon Junior High School area. Box 972, Washington Post.

MOVING & STORAGE 49

A-1 MOVING, hauling, light and heavy; day, night, Sun. TA. 4911.

BEVENEY TRANSFER—DU. 3817

Local, long-distance movers; small local pickups; $3 up. NO. 0084 eves.

CALL ANY TIME for insured, careful moving. Reas. Mr. Cook, GL. 5137.

MARINE VETERAN—Luggage, trunks, light loads; 24-hr. service. AT 2759.

MOVING and Hauling. Reas. rates. D. C., Va., Md. DI. 9243.

HOUSES, FURNISHED 50

ALEXANDRIA

Beautiful colonial home, 6 rooms, 4 bedrms., 2½ baths; furnished by owner; 5 fireplaces; Bendix; elec. dishwasher, elec. ironer; year's lease; $225 mo. OV. 4046.

BETHESDA AREA

4 nicely furnished houses, running from $150 to $250. Shown by appointment. Call Mrs. Christman.

ALLIED REALTY CORP.
WI. 6649. 6700 Wisc. Ave.

BEVERLEY HILLS, VA.—Very attrac. brick house, 2 bedrooms, bath, comb. liv.-din. rm., den; lge. flagstone porch, facing woods; Bendix; conv. schools, shop.; no children; April 1 to Aug. 15; refs.; $175. OV. 3660.

FARRAGUT PL. N.W.

(Near New Hampshire Ave.)

Living room, bedroom, kitchen, dinette and bath. In conv. location; available immediately. Employed couple, no pets. $85, including utilities. For appointment to inspect call RA. 2569.

J. B. TIFFEY & SON
143 Kennedy St. N.W.

GEORGETOWN

A very desirable 4-bedroom, 2-bath house, best section, beautifully and completely furnished, including silver, china, glass and linen. $350.

Dorothy G. Wood Real Estate
2531 P St. N. W. DE. 7115

GEORGETOWN

3-bedroom row, completely furnished. Year's lease. Rent $165 mo. GRAHAM CO., SLigo 6010

10 Min. From Naval Hosp.

3-bedrm., 2 bath home. Nice yard, garage; $135 per mo. Year's lease or longer. WI. 4122.

KENSINGTON, MD.

3 miles north Chevy Chase Circle; attractively furnished; 3 bedrooms, 2½ baths, sleeping porch, sun porch, ½-acre lawn and garden; $200 mo. Available immediately. NO. 8554, Ext. 312, bet. 10 a. m. and 12 noon, 7 to 9 p. m.

SIX-ROOM 2-story brick. Near everything, in Decatur Heights; adults with references; $200 mo.

ALVIN EPPLING, UN. 0313

BEAUTIFULLY furnished detached brick home in best N.W. location. First floor, reception hall, living room, dining room, sun room and kitchen. Second floor has 4 bedrooms, sun room and 2 baths; storage attic and full basement, with maid's room and bath; oil h.-w. heat. Nice yard and double garage. Please call Mr. Yount, with Frank S. Phillips, DI. 1411.

NEW 6-r., 2-b., cor. lot, gar. under porch; N. H. ave., Md., conv. bus, stores, 20 min. d'town. $175. SH. 2725.

HOUSES, UNFURNISHED 51

ANNANDALE, VA., about 6 mi. from Pentagon, 6-room Cape Cod bungalow, $127.50 mo. GL. 6251.

SILVER SPRING

6-rm. brick, bdrm. and full bath 1st floor; 2 bedrooms, full bath 2nd; breakfast nook, complete kitchen, porch, built-in garage; 1-3-year lease. $175 mo. Call

Thompson & Gray, Realtors
904 Ellsworth Dr. SLigo 6100.

H'SES, FURN. or UNFURN. 51A

CHILDREN WELCOME—Lge. 1. h. k. rms., D. C., also cottage, Md. $50 mo. DI. 4160, RE. 2886.

WANTED TO RENT 53

ARMY COLONEL wishes to sublet apt. or house for month of April. DU. 5031, between 6-7.

BUSINESS REPRESENTATIVE—Wife, 3-yr.-old daughter, desire 2-bedrm. furn apt. or small house; pref. N.W. or S.E.; max. 125. HI. 3678.

COUPLE and baby need 2-bedroom unfurn. house or apt. NW. or Arl.; up to $150. LI. 2365.

CPLE., 3 child need apt. or house; max. $75; please help us. WO. 7462.

DIPLOMAT desires 1 or 2-family house in N.W. or nearby suburbs. Call ST. 4067, 1-2 or 6-7 p. m.

FAMILY OF 4 need 2-3 bedrm. det. or semidet. unf. house. DU. 3160.

MILITARY ATTACHE and family need 2-3 bedrm. house or apt. Pref. furn. in N.W. sec. HU. 5907.

MOTHER AND 2 GIRLS, Govt. empl., desire furn. or unfurn. 2-bedrm. apt. or house. Pref. Georgetown, Bethesda or nearby Virginia. NO. 2363, ext. 704.

SWISS DIPLOMAT and wife, no children, interested in renting 2-bedroom house or apt., unfurn. or part furn.; NW. pref. HO. 1815 during office hours.

WHY LEAVE your property uncared for? Middle-aged couple, no child or pets. Own property elsewhere. Care for house and grounds. Refs. OL. 2176.

WANTED

Unfurnished house in sub. Md. 2 bedrms., yard. SLigo 6816.

COLORED

Attention, Landlords!

Free listing for houses, apts. and l.h.k. rms.; for rent or sale. HU. 5827.

COLORED—If you have a nice clean apt. or house within a $50 bracket and no objection to a 16-month baby, please call FR. 5516.

COL. Gov't employe, and family, need 5-6 room, unfurn. house or apt., N. E. S. E. or sub. Best refs. LU. 0675.

OUT-OF-TOWN RENTALS 54

ATTRACTIVE building on the main street of Quantico; size, 90x25; has 22-foot show window; automatic hot-water heating plant. Write Box 171, Quantico, Va.

OFFICES, STUDIOS RENT 55

K ST. N.W., 1703—2 large front offices, furn. or unfurn.; facing park; available immediately; particularly suitable lawyers; switchboard service available. Call Miss Underhill, RE. 7766.

CENTRAL BLDG. 805 G ST. N.W.

Highly desirable suite of 2 large offices available. Excellent daylight. Full janitorial service. Reas. rent includes electricity.

CAFRITZ
DI. 9080.

ATTENTION

Now vacant for office use: 4 rooms and bath in 1st-class apt. house. 135 Kennedy st. nw. $100 mo. Call Mr. Egber. DU. 4880.

OFFICE SPACE in downtown suite, furn. or unfurn. Use of attractively furn. conference room. Ideal for professional men. NA. 7240.

OFFICE suite and apt. combination, ideal location for professional man; 24-hour switchboard and elevator service. 2514 14th st. nw. AD. 2363.

Available Immediately

Lowest rentals we've had in years—just $45 a month pays for a spacious, single office including private lavatory, in modern fireproof building; midtown location; decorated to suit your ideas; heat, light, janitor service, 24-hour elevator service furnished; 3 available now, from $40 up. Apply resident manager, 1507 M St. N.W.

18TH & COLUMBIA RD. N.W. VIC.—Convenient location; desirable small private office, $30 month. AD. 4330.

OFFICE SPACE WANTED 56

ARLINGTON or Falls Church, to share office space, room for 2 desks, telephone and part-time secretarial service before June 1. Phone Mr. Kieffer, NA. 6824.

BUSINESS PROPERTY, RENT 59

DOWNTOWN—5 rooms, 2nd floor; separate entrance. Suitable office or business. $125 mo. DU. 5527.

WAREHOUSE SPACE 60C

Space in New Fireproof

Bldg. on 25th pl. off Bladensburg rd. ne., Approx. 4000 sq. ft. with large interior loading platform. Suitable for offices and light manufacturing or storage. Poss. April 1.

CAFRITZ
1404 K St. N. W. DI. 9080

Warehouse—N.E. Section

2149 QUEENS CHAPEL RD.

(JUST OFF BLADENSBURG RD.)

7-year-old building containing over 16,000 sq. ft. fl. space, situated on R. R. siding. The building is now being used as a laundry. Want a long-term lease. $1000 per mo.

Walker & Dunlop, Inc.
REALTORS. DI. 0222.

STORES, RENT 61

FALLS CHURCH—Store, 20x60; new shopping center; $150 month. EAKIN PROPERTIES, INC., FA. 1573 or 6611.

GREENWAY SHOPPING CENTER

3536 E. Cap. St., near Minn. Ave. SE.—Excellent location for housewares, curtain and drape shop, shoes, florist or other retail business. Reas. rent.

CAFRITZ
1404 K St. NW. DI. 9080.

SALE INVEST. PROPERTY 62

SILVER SPRING

Apt.—9 units, fireproof construction, 2-story brick in very convenient location. Price $60,000. For appt. call

Thompson & Gray, Realtors
904 Ellsworth Dr. SLigo 6100.

Modern Apartment Building

3-story fireproof bldg., containing 18 units, near Meridian Hill Park. Priced under 7½ times yearly income. Low rents and operating expenses. For further information call

WEITZ REALTY CORP.
905 15th St. N.W. ST. 4555

NEAR BANK OF BETHESDA

175 ft. off Old Georgetown rd. 11,500 sq. ft. of ground with large frame house that can be rented for more than enough to carry property. Can definitely be zoned commercial. Price $16,500.

ROBERT B. HALL CO.
WI. 3250. Eves., SH. 6121.

SALE INVEST. PROPERTY 62

NEAR BANK OF BETHESDA—175 ft. off Old Georgetown rd. 11,500 sq. ft. of ground with large frame house that can be rented for more than enough to carry property. Can definitely be zoned commercial. Price, $16,500. ROBERT B. HALL CO. WI. 3250; eves., SH. 6121.

WILL ACCEPT SMALL TRADES

on these GI-approved 4-family flats, the best small investment in metropolitan D. C. Completely modern brick buildings, in excellent rental location. Well financed for vets and nonvets. Live in one flat and let the other three pay for your building. Call Mr. Clarke, SLigo 2830, with

BEITZEL
DI. 3100

MERIDIAN PARK SECTION

N.W., $15,500; completely furnished; $3,500 down, $125 mo., including principal, interest, taxes and insurance; 3-unit converted brick; gross annual income $3,100; utility expenses $625 yr. Here's your opportunity to use 1 apt. and rent the other 2 at $175 per month. GEO. W. ROBERTSON, Realtor, WI. 8267.

REAL ESTATE LOANS 63A

2nd and 3rd Trust Notes Purchased

PROMPT QUOTATIONS.

JOHN ZIRWES, INC.
RE. 6345; Eves., VI. 4375

1ST AND 2D TRUST LOANS—Prompt and courteous service, low rates. Before borrowing call Colonial Investment Co., 817 9th st. nw. RE. 6650.

MONEY ON SECOND TRUST

We will buy second-trust notes, D. C., nearby Md. or Va. Reasonable rates.

NATIONAL MORTGAGE & INV. CORP.
1312 New York Ave. N.W. NA. 5833.

MONEY FOR 2D TRUST NOTES

(White or colored.) Quick settlement. Prefer personal calls to telephone calls. FULTON R. GORDON, 1427 Eye st. nw. DI. 5230. Brokers' attention.

1ST, 2ND, 3RD TRUST LOANS NEARBY MD., VA. AND D. C. MO. PAY'TS LOWERED. ADAMS REALTY CO., 905 N. Y. AVE. N.W. RE. 1612.

FIRST AND SECOND TRUST LOANS

BARTOW REALTY CO., Realtors.
1331 G St. N.W. ME. 2495.

2D TRUST NOTES PURCHASED

WASHINGTON HOUSING CORP.
Call NA. 3570.

4% LOANS

Financing or refinancing, homes or farms. All forms of insurance. MRS. MICHELSEN, EM. 2242.

MORTGAGE LOANS, 4%, 4½%, 5%, graded according to character of loan. No charge for appraisals. MOORE & HILL CO., 804 17th st. nw.

SALE, D. C. HOUSES 64

ALABAMA AVE. S.E.

STOP SHOPPING!!

Here is a darling home, about 2 yrs. old; a.-c. heat; in immaculate condition. Close to schools, churches and shopping. Bus at door. Truly a fine buy in this lovely new section. Be sure to put this on your MUST SEE list.

A. D. CRUMBAUGH
4908 Wisc. Ave. Realtor. WO. 1364

ALBEMARLE ST.

Excellent colonial home: 1 block from transportation. Large living room, opening onto lovely screen porch, beautiful level garden, 150x150; 4 good bedrooms and den; 2 baths and sunny porch on second, with 2 smaller rooms and bath on third. Fairly priced. Can also be rented furnished, $375 month. Telephone Mrs. d'Amecourt, MI. 3350. Eves., WO. 8660.

D. A. HANES CO., INC.

AMERICAN UNIV. PARK

Attractive white brick Cape Cod in this very convenient location. Featuring a 1st-floor bedroom and full tile bath, living room with fireplace, dining room, kitchen; 2d floor, 3 nice bedrooms and tile bath; recreation room with fireplace; slate roof; oil h.-w.h. There is real value in this home. Inspect it today.

W. B. WRIGHT—EM. 5600.

AMERICAN UNIVERSITY PARK

This 8-year-old spacious detached center-hall brick colonial featuring large living room, dining room, kitchen; 3 bedrms. and 2 baths on 2nd flr.; attic; basement, garage. Level lot, located near Spring Valley shopping center, schools, churches and transportation; is for sale if you have a bungalow located in this area or Chevy Chase you will sell or trade. MR. BLACKWELL, OR. 1751. E. R. BOYNTON CO. OR. 0800.

BRIGHTWOOD—Semidetached; inclosed yard; near schools and express transportation. Priced at $11,500 for quick sale. Call ST. 1161. MONTGOMERY INVESTMENT & INSURANCE CO.

BRIGHTWOOD

1st Floor Bedroom & Bath

Very first offering of one of the finest brick detached homes in this splendid area. Convenient to schools, transportation and shopping. Well arranged first floor has entrance hall, living room with fireplace, nice dining room, modern kitchen and large bedroom and full tiled bath. Second floor has two double size bedrooms, dressing room and bath. Delightful recreation room paneled in knotty pine with wood burning fireplace. Gas heat, detached one car garage. Priced for immediate sale at $21,950. Call Mr. Stuart at NA. 9300, evenings DE. 1641.

BOSS & PHELPS, INC.
1417 K ST. NW.
EXCLUSIVE

CATHEDRAL HEIGHTS

Lovely 4-bedroom, 2-bath home close to stores and transportation. 1st floor, reception hall, large living room with fireplace, dining room, den and modern fully equipped kitchen, rear screened porch; 2-car built-in garage; oil hot-water heat; newly decorated and in A-1 condition throughout.

Billingsley & Sanderson Co.
4934 Wis. Ave. OR. 2326

CATHEDRAL AREA

Between Mass. ave. and Woodley rd.—An exceptionally good buy in a brick home, 4 bedrms. and 2 tiled baths on 2d floor; 3d floor with 2 rms. and bath, can be a separate apt. for income purposes or children's rooms, or unusually nice servants' quarters. For further information, telephone MI. 3350 or HO. 4732, exclusive with

D. A. HANES CO., INC.
1600 20th St. N.W.

CHEVY CHASE, D. C.

Close to Conn. ave. stores and shopping, an attractive Dutch Colonial clapboard house. Priced to sell quickly. 1st floor, living room, fireplace, dining room, den and kitchen; 2d floor, 4 bedrooms, 2 tile baths; storage attic; porch, garage; oil heat. Owner must sell.

W. B. WRIGHT—EM. 5600.

CHEVY CHASE, D. C.

$19,950

Near shopping and transportation. 6-room brick, 3 bedrooms, 2 baths, screened porch, recreation room, gas a.-c heat; built-in garage. A prewar built house, just newly decorated.

F. A. TWEED CO.
5504 Conn. Ave.
EM. 1290. Open 9 Till 9.

CHEVY CHASE

$14,950

Det. brick, about 9 yrs. old, needs decorating; 1st floor has liv. rm. with open fireplace, din. rm. and kit.; 2d floor has 3 bedrooms, 1 full tiled bath; large basement with ½-bath; gas heat. A prewar value. Don't miss it.

F. A. TWEED CO.
5504 Conn. Ave. N.W. EM. 1290.
Open 9 till 9.

CHEVY CHASE, D. C.

New detached brick, 8 rooms, 2½ baths, lot 96x183; all-elec. kitchen; maid's quarters in basement; picture windows, ample closet space.

John Zirwes, Inc., Realtors
2005 K St. N.W. EX. 5656. RE. 6345
9 Till 9 P. M.

CHEVY CHASE, D. C.

$26,500

Spacious 6-room prewar brick with powder room on 1st floor, 2 tiled baths upstairs. Excellent property. ½ block off Conn. ave.

Billingsley & Sanderson Co.
4934 Wis. Ave. OR. 2326

CHEVY CHASE

1 BL. FROM LAFAYETTE SCHOOL

6 room and bath, brick and stucco, with slate roof. Large living room, screened porch, finished attic.

CHEVY CHASE

Brick colonial, built in 1941 of prewar materials and in excellent condition. Contains center hall, large living room, dining room, library, powder room and kitchen; 3 bedrooms and 2 baths; stairs to full attic; recreation room with fireplace; maid's room and bath; screened porch overlooking garden; garage; convenient financing.

W. C. & A. N. MILLER
DEVELOPMENT CO.
Builders and Developers of Wesley Heights, Sumner, Spring Valley.
4830 Mass. Ave. N.W. OR. 4464.
Evenings, Telephone SL. 6456.

SALE, D. C. HOUSES 64

Conn. Ave. Area

Postwar detached brick, 4 bedrooms, 2 baths, den and lavatory. Beautiful wooded lot. Schools and shopping within 2 blocks; $36,500, with $10,000 cash.

DURANT-HILLAND
EM. 6600 or OL. 2673

CLEVELAND PARK

Open Each Day 5 to 9

3633 VAN NESS ST. N.W.

Near Bureau of Standards. This attractive English type home located in this much desired neighborhood, near schools, shopping and transportation. First floor, reception hall, living room with fireplace, dining room, kitchen and large screened side porch. Second floor, 3 bedrooms and 2 tiled baths. Oil h.-w.h. Detached garage, nice level lot. Priced low for quick sale. Don't miss this one.

EDGAR L. WEBSTER
2902 Porter St. N.W.
OR. 5700. EM. 9524.

GEORGETOWN

2821 Q ST. N.W.

This dignified 3-story brick house has been completely remodeled and modernized to combine easy housekeeping with comfortable and pleasant living.

Spacious living room and dining room, and large modernly equipped kitchen on 1st floor.

There are 4 bedrooms and 2 baths, plus master's suite of 2 rooms and bath, and many closets. Terraced garden. Oil heat and adequate storage.

3011 N ST. N.W.

This admirable property constitutes the wing of the adjoining large residence. The wing was built early in the 19th century and lends itself with the ample lot on which it stands to the development of a most attractive house. Immed. possession.

GILLIAT & CO.
EXCLUSIVE AGENTS
2827 Dumbarton Ave. N. W.
DE. 2770

GEORGETOWN

FIRST TIME OFFERED

4-bedroom brick home; excellent location east of Wisconsin ave.; large garden. For appointment call

JACK HAYES, INC.
2020 P St. DU. 7784.
After 5, OR. 7837

GREEN ACRES

Very attractive 2-bedroom prewar brick with living room, dining room, kitchen. Full basement with lavatory, gas a.-c. heat. Screened porch; fenced lot. Very near elementary school. Excellent northwest community.

Eves., call MR. MARKMAN, EM. 1175

SAMUEL E. BOGLEY, INC.
7004 Wisc. Ave. WI. 1320, WI. 5500

PETWORTH

Vacant brick, facing Soldiers' Home Park. 6 rooms and bath, 2 inclosed porches. Oil h.-w. h. Colonial front porch. Built-in garage. Price, $12,950. Terms.

FLOYD E. DAVIS CO.
1629 K St. N.W.
NA. 0352. WO. 8558.

ROCK CREEK FOREST

Lovely detached brick home, large living room, dining room, all-electric kitchen, 3 fine bedrooms, 2 baths; built-in garage, immaculate condition. Call for appointment to inspect this beautiful home.

CHEVY CHASE REALTY
4420 Conn. Ave. EM. 1800 Till 9 P.M.

Washington Cathedral Area

One square from the Cathedral. Extremely attractive, of English design; right location for a doctor. Has fine living room with fireplace, large dining room, kitchen and powder room on first floor; second floor has 3 bedrooms, 2 baths, maid's room and bath in basement; oil hot-water heat. Garage. Vacant. Can be will financed.

Eves., call MR. HARPER, WI. 1575.

SAMUEL E. BOGLEY, INC.
7004 Wis. Ave., WI. 1320, WI. 5500.

Near Kansas Ave. N.W.

Six rooms and 2 baths, attractive 20-ft. row brick home arranged into 2 complete apartments; excellent condition; full basement with gas h.-w. h.; deep lot; detached garage. Priced for quick sale at $16,950. Call Mr. Loving, EX. 2480 or MI. 0169, with

FRED A. SMITH CO.
Realtors. 1113 17th St. N.W.

UPPER 16TH ST. N.W.

Detached home, situated on nice corner lot, containing 9 rooms, 3½ baths, oil h.-w. h., 2-car detached garage; ideally arranged for entertaining or for professional man. Vacant.

FLOYD E. DAVIS CO.
1629 K St. N.W.
NA. 0352. Eves., CO. 2900.

7th & Farragut Sts. N.W.

Corner—2 apts.; center entrance, 7 rms., 2 baths, rear porch, bsmt. with full bath and maid's rm.; oil h.-w. h.; built-in garage; beautiful corner lot; house in excellent condition; reasonable terms. Call Mr. Stolar, ME. 5400; eves., SLigo 7586.

LEO M. BERNSTEIN & CO.
1415 K St. N.W. Realtors ME. 5400

DISCRIMINATING

BUYERS

ATTENTION!

We invite your inquiries on our selection of medium and larger houses especially in the Massachusetts Avenue diplomatic area. Call Miss Shoemaker, EM. 1760, evenings and weekends.

Louis P. Shoemaker
1719 K St. N.W. NA. 1166
Established Since 1876

FURNISHED HOME IN MT. PLEASANT

Beautiful modern brick Tiffey-built home, on quiet st., ½ square from Rock Creek Park; has liv. rm., beautiful step-up din. rm., mod. kitchen, 3 bedrms., 2 lovely colored tiled baths, unusual paneled recreation rm. with bar, hot-water heat with modern gas furnace, 2 screened porches, garage, beautifully furnished, including carpets and drapes. Because of illness, owner must sell. This is truly an unusual offering and merits your immediate consideration. Phone Mr. Schwab, WO. 0684 with

SHANNON & LUCHS CO.
1505 H St. N.W. NA. 2345

STOP - LOOK - READ!

RAMBLER—PRE-SHOWING

1ST OFFERING of this lovely rambler, the only low-priced rambler in Washington area, with all the conveniences and features that we have in this home. 3 bedrooms, 1½ baths, 13x22 living room, separate private dining room, large kitchen, garage, part basement, storage attic with stairs; 2 picture windows, wooded lot, 2 blocks to transportation. Don't hesitate to call for additional information and price which are within reach of most home seekers.

ARLIE L. JOHNSON REALTY CO.
3402 Conn. Ave. OR. 7100 till 9 P. M.

6404 9TH ST. N.W.

Delightfully appealing, detached brick home in a lovely home section of Takoma Park. 6 r., b., gas furnace, hot-water heat, covered front porch and attached, built-in from the front, garage. Priced no more than the ordinary corner-of-a-row brick home in a comparable neighborhood.

L. T. GRAVATTE
1518 K St. N.W. Realtor. NA. 0753.

12-ROOM

TOWN HOUSE

WITH 2-CAR GARAGE

JUST OFF CONN. AVE. NEAR NEBRASKA. Splendidly constructed 20 years ago of stone and clapboard, with a slate roof, this detached center-hall house has been maintained in perfect condition by the original owner. The rooms are spacious and beautifully proportioned; the 31-ft. living room, reception room and dining room open most attractively for parties, leaving a sun parlor and den for retreat. There are 3½ baths. Call Mrs. Hanbury, MI. 3022, or HU. 7266 after 9:30 a. m.

WALKER & DUNLOP
Realtors Georgetown Office

324 DOUGLAS ST. NE.

ONLY $1,000 DOWN

BALANCE CONV. TERMS

6-room, bath, 2 enclosed rear porches, full basement, row brick. Call Morris Cohen or Milton Vinnick, NA. 8036-TU. 0297, with A. M. Draisner, 1404 L st. nw.

GRIN AND BEAR IT By Lichty

"We'll need a strip 5000 miles long to test our new rockets . . . of course, for security reasons, we can't tell anyone where it'll be . . ."

SALE, D. C. HOUSES 64

SPACIOUS SEMIDET.

3-story English basement brick, ideal for entertainment; 10 rms., 4 baths, automatic heat, garage; select residential section, near 23d and Tracy pl. nw. To inspect call Mr. Lewis (eves., WO. 4070), with

Wm. M. Throckmorton
REALTOR. DI. 6092.

Near Bureau of Standards

Lovely row brick, approximately 6 years old, in beautiful condition, consisting of 3 bedrooms, bath and inclosed porch on 2d floor; living room, dining room and modern kitchen on 1st floor; front porch; full basement with auto. gas heat; located on Conn. ave.; convenient to everything; terms. Call RE. 6650 9 till 9.

Colonial Investment Co.

UPPER 16TH ST.—Newly decorated center-hall masonry home on prominent corner; living room, dining room, solarium, music room, large kitchen with butler's pantry, rear porch, 5 bedrooms, 3½ baths; detached 2-car garage. Moderately priced. Shown by appointment only. ROBERT B. HALL CO., WI. 3250; eves., SH. 6121.

Gruver-Cooley Quality
4010 to 4016 Blaine St. N.E.

Open Daily
3 'Til Dark
Sunday, 11 'Til Dark

4 NEW

Semi-Detached Brick

G.I. and F.H.A. Approved

3 bedrooms, 1 bath, modern kitchen, full basement with lavatory.

For Further Information call

MR. LATONA, NA. 1737
Eve., SLigo 3532

NEAR SOLDIERS' HOME

Excellent 2-story row brick on N. Capitol, featuring 3 bedrooms and tile bath on 2d floor; living room, dining room and modern all-electric kitchen on 1st floor; rec. rm. with ½ bath, suitable for an apartment; gas a.-c. heat; convenient to everything. Call RE. 6650 9 till 9.

Colonial Investment Co.

3317 Cleveland Ave. N.W.

Open Today 3-5

Unusually good brick home just reduced in price; owner transferred. There are 4 bedrooms, 2 baths, 2nd floor, 2 bedrooms, 1 bath; 3rd floor. Excellent neighborhood for school children. Exclusive.

D. A. HANES CO., INC.
MI. 3350. CH. 1047.

BRAND NEW stone and brick of distinctive architecture, best location, Hillcrest area, near Penna. ave. and 23d st. se.; desirable arrangement of 7 rms., 2½ baths, finished recr. rm. Att. gar., level with st. Priced below $28,000. Sengstack Co., Builders. VI. 8227.

FACING WISCONSIN AVE. — 1st comm. Ideal for doctor, dentist, other commercial uses; 6 rooms, 1½ baths; full basement; vacant. C. ALLEN SHERWIN, INC., realtors, EM. 4450; after 5 p. m., call WO. 5163.

Vacant—2-Family Brick

ONLY $11,950

Open Sat. and Sun. 1 'Til Dark

107 6th st., ne—excellent 7-room 1½ bath semidetached brick in new house condition; 3-room apt on 1st floor; 4-room apt. on 2nd floor; basement, oil h.-w.h. Mr. Moran, FR. 0257.

O'BANNON REALTY CO. FR. 5119

BY OWNER—BUNGALOW

Rhode Island & Eastern Aves.

I have an excellent bungalow of 7 rooms and bath; on main floor; attic; recreation room with shower; there is a 2-car garage that has 2 street entrances. Large lot. Must sell. $16,500 or best offer. TR. 6497.

ON 16TH ST.

FEW BLOCKS FROM SCOTT CIRCLE

An imposing and well-built brick house (5 stories, 20 rooms), perfectly suited as combination of

CLINIC

OR

DENTISTS' OFFICES

PLUS

LIVING QUARTERS

AND EXTRA

INCOME

Present owner a dentist being called into the service.

Previous owner received $700 monthly income from rental of rooms.

Call Mrs. Cunningham, HU. 7266 or NO. 1925.

WALKER & DUNLOP, INC.
Realtors. Georgetown Office
3207 O St. N.W.

Nr. Wisc. & Nebr. Aves.

Easy walk to St. Ann's, Wilson High, Friends' School, Immaculata; charming semidet. brick Colonial, spacious rms., high ceilings; immaculately clean; 4 nice rms., 1½ baths on 2nd fl.; garage; gas h.-w.h., storm sash, awnings. $19,950. Eves. call GE. 3079.

FRANK S. PHILLIPS
DI. 1411

Speculators, Attention!

Direct from owner, this detached brick colonial in one of Chevy Chase's best locations. First floor, large living room with fireplace, side porch, family-size dining room, large kitchen; 3 twin size bedrooms, 2 baths on second floor; stairs to finished attic; paneled recreation room and full tile bath in basement. Gas h. w. h. Recessed radiators, copper gutters, slate roof. Attached garage. Walking distance to everything. Full price, $19,950. Call EM. 3644 after 6 p. m.

1300 Blk. Rittenhouse N.W.

Brightwood Section—Possession

Beautiful 2-story row brick: 6 lovely rms. and 2 complete baths; 2 kitchens, 3-rm. apt. with complete bath in bsmt.; oil h.-w. h.; A-1 condition. Priced to sell this week. For details call till 9 p. m. weekdays, Sun., 12 to 5.

Wm. Calomiris Inv. Corp.
1012 17th St. N.W. DI. 1655

CHARMING WILLIAMSBURG

Brick colonial with mellow old pine floor throughout; on a wooded acre in a choice nearby suburban nw. section; convenient to best public and private schools. Priced under $40,000

EMMA MOORE SCOTT
DE. 1164 CO. 7017

SALE, D. C. HOUSES 64

$1,750 DOWN—2-story brick, semidetached; 3 bedrooms, beautiful recreation room; lawn with Anchor fence; close to transportation. Call ST. 1161, MONTGOMERY INVESTMENT & INSURANCE CO.

Want Large Rooms?
FAIRLAWN VILLAGE

This lovely 6-room brick is located just ½ block off Minn. ave. se., living room, 19x13, with fireplace, a dining room worthy of your best culinary art, complete kitchen; 2nd floor has master bedroom with tile bath; 2 other bedrooms and one other bath on 2nd floor; finished recreation room, oil hot-water heat and bath in basement; detached garage on paved alley; just 10 yrs. old and in new-house condition. Priced under $18,000 and on reasonable terms. AT. 8980 or AT. 0566.

THE GABLES CO.
2423 Minn. Ave. S.E.

YORKTOWN VILLAGE

Brick Colonial, prewar. Entrance foyer, living room with fireplace, good dining room, kitchen, screened porch; 3 bedrooms, 2 tile baths. Full basement; garage. You will enjoy living in this close-in suburban area where your children can walk to school in 5 minutes. For further information call

Eves., MR. HARPER. WI. 1575

SAMUEL E. BOGLEY, INC.
7004 Wis. Ave. WI. 1320, WI. 5500.

COLORED—13th and C Sts. NE.

2 KITCHENS, 2 BATHS

Beautiful Colonial brick home; 6 lge. rms., 2 modern kits., 2 modern tile baths, lge. lovely bsmt., h-w.h., nice yard and garage. Price reduced for immediate sale. Call till 9 p.m. First National Realty, 1111 Vt. Ave., NW. RE. 3531, UN. 0759.

COLORED—OFF 16TH ST.

NEAR NEWTON—$1000 DOWN

7-room and bath semidetached frame; coal h.-w.h. Call Morris Cohen or Milton Vinnick, NA. 8036, TU. 0297 with A. M. DRAISNER, 1404 L st. nw.

COLORED

Near 11th & Euclid Sts.

6 rooms, 1½ baths, row brick. Very good condition, fireplace, 3 porches, full basement.

John Zirwes, Inc., Realtors
2005 K St. NW. EX. 5656. RE. 6345
9 Till 9 P. M.

Colored—Northeast

124 YOU ST. N.E.

Beautiful 6-room row brick, immaculate condition.

OPEN DAILY AND SUN., 2 TILL 7 OR CALL

Harry Poretsky & Sons, Inc.
1518 K St. N.W. NA. 5306

COLORED, 2619 12th pl. se.—3 rms.; $3,750, $200 down. ME. 4302, EM. 1379.

COLORED—5302 E. Capitol St. Attractive semi-detached brick home; 6 well lighted rooms, hardwood floors throughout. Oil heat. Large back yard. Call Mrs. Elliott, DE. 1160, DE. 7058.

COLORED

In the heart of Anacostia; row brick, 6 rooms, bath, 3 porches, built-in garage; excellent condition.

WILLIAM M. CANBY, REALTOR
Mills Building. RE. 3732.

HOUSES WANTED to BUY 65

Consult Us Before Buying or Selling.
ROBERT L. McKEEVER CO.
Shoreham Building. NA. 4750.

MAY WE SELL YOUR HOUSE?

Our alert sales department has been chalking up mutually satisfactory sales for many buyers and sellers. We need more houses to sell. Let our next deal be yours. Free appraisals.

R. A. HUMPHRIES
808 North Capitol, Realtor, NA. 6730.

IMMEDIATE CASH FOR YOUR HOME N.E., S.E., or MD. White or colored. COX CO., RE. 1633. DI. 4254.

FOR REAL SERVICE TO SELL YOUR HOME CALL NA. 7379 TODAY. PAUL P. STONE, Realtor. 1015 15TH ST. N.W.

WE HAVE CASH CLIENTS

for houses in all sections of the city. No charge for our appraisal.

FLOYD E. DAVIS CO.
1629 K St. N.W. NA. 0352.
EVENINGS NO. 0026.
OVER 50 YEARS' SERVICE.

SALE, SUBURB. HOUSES 67

MARYLAND

BETHESDA—Built in 1941, this lovely Colonial brick-and-frame home contains 3 bedrooms, screened porch, all-electric kitchen, stairs to attic, gas hot-water heat; nice lot. A real value at $18,500. C. ALLEN SHERWIN, INC., Realtors. EM. 4450; after 5 p. m., call WO. 5163.

BETHESDA BUNGALOW

BRAND NEW—A wonderfully attractive, modernistic bungalow, available for immediate possession. Has everything you are looking for, including large living room with picture windows and fireplace, separate dining room, lovely, modernistic kitchen with liberal closet space, 2 oversized bedrooms and splendid tile bath—all on one floor. Breezeway, garage; full basement; gas a.-c. heat; excellent yard. This home is realy nice, and you won't be sorry if you see it today. Only $15,750, with liberal terms. Call NA. 9797, until 6 p. m.

Capital View Realty Co.
Realtors. 925 N. Y. Ave. NW.

Bethesda Bungalow

MUST BE SOLD

This white brick home is situated on a nice lot, close to schools and transportation and is in 1st class condition. The living room has fireplace, dining room, kitchen, 2 bedrooms and bath; stairway to unfinished 2d floor, large enough to make 2 more rooms; full basement; oil heat. Don't miss this one.

E. M. FRY, INC.
Exclusive Realtor
WI. 6740 4628 East-West Hwy.

BETHESDA VIC.

4 and 5 bedroom homes, large grounds, good neighborhood, close to bus; very reasonably priced. Shown by appointment. David Laughlin, WI. 2022, eves. WI. 1890.

Eugene B. Gingell,
Real Estate
7542 Georgetown Rd., Bethesda, Md.

BETHESDA

Near parochial and public schools. 6-room brick in beautiful condition; finished basement, oil heat; screened porch; $17,950. Call Mrs. Christman, Allied Realty Corp. WI. 6649.

BETHESDA

CAPE COD

Bedroom and bath on 1st floor, 2 bedrooms and bath on 2d floor, very large living room with fireplace, dining room, recreation room, oil heat, large corner lot. Call Mr. Smithson for appointment to see. Eves. OL. 4770.

E. M. FRY, INC.
Realtors. WI. 6740.

Bethesda Naval Hospital

Isn't far from this charming 3-bedrm. bungalow which can be bought for only $10,950. $1,500 down and $75 a month, including taxes and insurance. To inspect call

WM. G. LIBBY CO.
908 14th St. N.W. RE. 8660.
After 5 p. m., SH. 8180.

SALE, SUBURB. HOUSES 67

MARYLAND

BETHESDA

Within walking distance of parochial and public schools. This attractive brick Colonial contains large living room, dining room, kitchen and powder room; three nice-sized bedrooms and two baths on 2d floor. There is a nice side porch, built-in garage and fenced rear yard. Priced to sell. After 6 p. m., call Mr. Harper, WI. 1575.

SAMUEL E. BOGLEY, INC.
WI. 1320 WI. 5500

CHEVY CHASE, 4 BEDRMS.

Lovely site, 100x200; close-in location. Spacious center-hall type with large living room and dining room, library and half bath, first floor. 2 baths, second floor. 2-car garage. Immediate possession. Evenings call Mr. Smith, WI. 7735.

ALLIED REALTY CORP., WI. 6649.

CHEVY CHASE, MD.

ROCK CREEK FOREST

$20,950

Where the entire family can enjoy the advantages of outdoor living. Playgrounds, riding stables, Rock Creek Park, newer home community, bus nearby. The residence sheltered by tall oaks, has full basement with gas furnace. Attractive living and dining rooms, kitchen with breakfast nook, powder room; 3 twin-bed sized rooms; built in garage. Get ready for spring, enjoy life in this healthful community. To inspect call WO. 2300 anytime until 9.

Edw. H. Jones & Co., Inc.

CHEVY CHASE TERRACE

For those who desire a comfortable home located within 3 blocks of Bethesda shopping area and close to Somerset School this is one you should see. First floor contains large living room with fireplace, large dining room, large kitchen which has recently been done over. Second floor contains 3 large bedrooms and 1½ baths. Features include paneled recreation room, slate roof, detached garage and large lot. Home in excellent condition. Priced at $19,950. After 6 p. m. call MR. KERMIT MEYER, WI. 9346.

SAMUEL E. BOGLEY, INC.
7004 Wis. Ave. WI. 1320—WI. 5500.

CHEVY CHASE, MD.

1-FLOOR HOUSE

Spacious one floor house on large nicely landscaped lot. Extra large living room, spacious dining room, 2 bedrooms and den; 1½ baths, fine kitchen, stairway to floored attic. Full basement with maid's room and bath. Close to shopping center. Price $21,500. To inspect call

JAMES E. SCHWAB OR. 5800
After 5 P. M. SLigo 2575 or WO. 1408

EDGEMOOR-BETHESDA

Real nice 6-room, 1½-bath brick with side porch, slate roof, auto. heat, attractively decorated. Immediate occupancy.

WALLACE B. AGNEW, Inc.
DI. 6580. Open till 9

Mass. Ave. Extended Area

Stone and brick house; 3 bedrooms and 2 baths, 1st-floor lavatory; beautiful garden. To inspect call Miss Alexander, NA. 9300, eves. and weekends, OR. 0986. Price $23,000.

BOSS & PHELPS, INC.
1417 K St. N.W. Exclusive.

RIVER ROAD

CALIFORNIA RAMBLER

on 1½ acres, unusual small estate with charming living room, paneled library with fireplace, beautiful modern kitchen, 4 large bedrooms, 3 tiled baths, 2-car garage. Price $32,500. To inspect call

WALLACE B. AGNEW, Inc.
DI. 8580 Open till 9

ROCK CREEK HILLS

Unusual design new brick home on ½-acre landscaped lot in exclusive neighborhood, surrounded by beautiful homes; 1st fl., entrance hall, liv. rm., din. rm., mod. kit., den, powder rm.; 2d fl., 3 extra-large bedrms. with 2 baths; full bsmt. with ½ bath, gas a.-c. h.; breezeway to garage; excellent financing; priced for quick sale. Shown by appointment only.

Nr. Western Ave. & River Rd.

New det. brick home; center-hall entrance, liv. rm., din. rm., kit. and powder rm.; 3 bedrms. and bath 2d floor; low down payment.

BETHESDA

New det. brick home; liv. rm., din. rm., kit., ½ bath, bedrm. or den on 1st fl.; 3 bedrms.; 1½ baths 2d fl.; gas a.-c. h.; large lot. Don't miss this.

E. R. BOYNTON CO.
4626 Wis. ave. nw., OR. 0800. Evening, Mr. Blackwell, OR. 1751.

ROLLINGWOOD

Located near Rock Creek Park, this home consists of entrance hall, nice living room, dining room, den, kitchen and full bath on 1st floor; There are 3 bedrooms and 2 baths on 2d floor, and pine-paneled room on 3d floor. There is a good recreation room with fireplace and French doors leading to terrace. Basement contains full bath, and heat is oil a.c. This house is priced to sell, and may be seen by appointments. After 6 p. m. call Mr. Harper, WI. 1575.

SAMUEL E. BOGLEY, INC.
WI. 5500 or WI. 1320

SILVER SPRING

Three-bedroom brick rambler with large living room and fireplace, completely equipped kitchen with breakfast space; close-in convenient location, near schools; unusual value at $16,950.

Philip B. Key Realty Co.
SLigo 3010 till 9 p. m.

SILVER SPRING

Charming prewar 5-room brick bungalow; fireplace, expansion attic, full basement, detached brick garage; 2 blocks from St. Michael's School; very well financed.

Philip B. Key Realty Co.
SLigo 3010 till 9 p. m.

SILVER SPRING

COUNTRY CLUB SECTION

$2,000 under comparable homes. The price is $15,250; lovely 3-bedrm. Colonial, large liv. rm. and large din. rm.; GE all-electric kitchen. Plenty of cabinets; side porch; 1 yr. old, perfect cond.; gas heat, outside bsmt. entrance; 4% trust available.

GRAHAM & CO.
SLigo 6010. Eves., PL. 9808.

SILVER SPRING

5-room, close-in prewar brick bungalow; perfect condition; 2 bedrooms and finished attic. Full basement. Reasonably priced.

ALLNUTT & MAUST
SH. 4646. If no answer, PL. 0833.

TEMPLE HILLS

$9,750

2-bedroom masonry bungalow, expansion attic, storm windows, large level lot; an ideal home for elderly couple or young family; a convenient location for naval research laboratory, Andrews Field or Naval Gun Factory. Phone AT. 0566 or AT. 8980.

THE GABLES CO.
2423 Minn. Ave. S.E.

UNIVERSITY PARK

Seldom is there available a home of this type in this desirable neighborhood for $17,000. 2-story full brick, 3 twin-sized bedrooms, large living room with fireplace, family-sized dining room; 1st floor [illegible] that could be used as a den. Large level lot. Vacant and in A-1 condition. Good terms and fast possession.

ROBERT S. DAVIS & CO.
5804 Baltimore Ave., Hyattsville, Md.
Call WA. 3900 daily and Sun., till 9 p. m.

WOODMOOR

A lovely prewar, 5-room brick bungalow, in this excellent residential section, close to public and parochial schools. Call

Thompson & Gray, Realtors
904 Ellsworth Dr. SLigo 6100

Want a Garden?

7-room brick on ¾ acres; 1st floor; bedroom and full tile bath, living room fireplace, dining room, complete kitchen; 3 bedrooms and full tile bath on 2nd floor; large level lot with fruit trees, strawberry plants and shrubs, detached garage; ¼ block off Branch ave., just 6 miles from D. C. line; sounds like $20,000 but can be bought for less than $17,000 with $3000 cash; vacant and ready to move in. AT. 8980 or AT. 0566.

THE GABLES CO.
2423 Minn. Ave. S.E.

SALE, SUBURB, HOUSES 67

MARYLAND

VETERANS ONLY

New homes under $10,000; metropolitan area; 4% financing. For appointment or information, call WA. 4441; evenings, call WA. 1923.

BOSWELL MILLER CONSTR. CO.

RENT FREE

Mount Rainier—2 blocks from bank. Rent the 3-rm. apt. and 3-car garage and live in the 6-room ultramodern apt. free. Oil h.-w.h., basement, insulated. You'll love the dream kitchen. John H. Johnson, WA. 5050.

IF YOU WANT

a real home; modern, 6-rooms, and have $2350 cash, you can buy such a place, with monthly payments of only $50.16, in a mod., well-kept community. Nr. bus, schools, shopping. (Ask about the $40,000 house). John H. Johnson, WA. 5050.

ONE ACRE

Rambling bungalow, 5 rooms and bath, full basement, garage, oil heat, Venetian blinds, storm windows, screens and awnings, outbuildings. All fenced. Ideal for children, school bus at door. SH. 0420 or PL. 8624.

$11,950

Brick bungalow just 7 yrs. old in Hampshire Knolls just off New Hampshire ave., with 2 bedrms., tile bath, screened porch, gas a.-c. heat; level lot. Owner must sell. Immediate possession. Call ME. 1143 until 9 p.m. J. Wesley Buchanan.

Comfortable Living

TAKOMA PARK, MD.

Nice roomy bungalow—large living room, dining room, modern kitchen, 2 bedrooms, bath, full basement with extra room, front porch, convenient neighborhood. Small down payment, easy terms.

Max C. Schwartz, TA. 2500

GENTLEMAN FARMER

Small estate, lot 65x280 ft.; prewar brick detached home located in one of the finest home sections; first fl., liv. rm., din. rm., kit., breakfast rm. or den; 2d fl., 3 bedrms. and tiled bath; storage attic; semifinished rec. rm. with fireplace and bath in bsmt.; outdoor flagstone court; many fruit trees, flowers and shrubbery. Price $22,950. Owner must sell.

F. A. TWEED CO.
5504 Conn. Ave. EM. 1290 till 9 P.M.

NEAR Conn. ave. extended, a beautiful 3-bedroom bungalow; large lot, plenty of trees; near school, transportation and shopping. Can be handled with small down payment. Only $12,750. SLigo 7375. Suburban Investment Co.

ASSUME $10,800 first trust at 4½%; 1 block from busline, close to Forest Glen Hospital; beautiful new 2-bedroom rambler with fireplace and breezeway to garage. Total price $14,500. SLigo 7375. Suburban Investment Co.

$4,000 CASH

AND $150 PER MONTH

Will buy a 7-room Cape Cod home; 4 bedrooms, 2 baths, garage with breezeway; 1 block west of Conn. ave., corner of Jones Bridge and Spring Valley rd., Chevy Chase, Md. Fulton R. Gordon, 1427 Eye st. nw. DI. 5230.

$9,540 first trust at $60 mo. and payments on storm windows, $1,450 down; brick bungalow on Greenvale pkwy. in Defense Hts. OL. 0354.

$900 DOWN, $78 per month for this attractive bungalow, 1½ years old, near Silver Spring. Call SH. 8010. MONTGOMERY INVESTMENT & INSURANCE CO.

CALIFORNIA RAMBLER in Silver Spring; best residential district. This one is new and was custom built for owner. Built-in garage and many special features not found in other ramblers. Priced at over $14,500. Small down payment. Call SH. 8010. MONTGOMERY INVESTMENT & INSURANCE CO.

APPROX. ½ ACRE

LANHAM PARK, MD., $750.

Assume a $9,000 GI loan payable $61.25 per month, including taxes and insurance. This desirable 5 room and bath home has full basement, expan. attic, oil automatic heat; located about 5 miles from D.C. line. Full price, $11,250. For further information call Mrs. Nigels, with Millar Bros., Inc., 4710 Annapolis rd., Bladensburg, Md. UN. 1066, or UN. 3600.

"STEAL—STEAL!!"

Three-bedroom brick Colonial home, $14,950; side screened porch, Venetian blinds, Anchor-fenced lot; 20-ft. living room with fireplace, dining room, full basement, ½ bath, outside entrance; $9,000 trust at 4%; excellent terms.

"Dutch Colonial, $15,950"

Five blocks from Hecht's, close to schools; 3 large bedrooms, 2 porches, detached garage, large kitchen, Venetian blinds, maid's room in basement.

"Woodmoor Agency, Inc."
SH. 5555 Realtors. SH. 3575
Open 9 till 9, seven days a week.

NEAR KENWOOD

$18,950

Lovely frame home; 1st floor consists of entrance hall, living room, dining room, bedroom, full bath and large kitchen; 2d floor, 2 spacious bedrooms, 1 small room, now used as kitchen, bath, 2-car detached garage; lot 104x180; $5,000 cash; balance in one trust.

E. M. FRY, INC.
WI. 6740
Evenings, Mrs. Dixon, OL. 8249.

IT'S DIFFERENT

This charming English type colonial built on 3 individual levels, offers you charm and comfort. 3 twin-sized airy bedrooms, 2½ baths, 2 porches, and garage. Large lot, excellent close-in location. If you are looking for individuality, call for appointment to inspect.

GRAHAM & CO.
SLigo 6010. Eves., WI. 2641.

NOW AND FOREVER—Your family will thank you if you buy this brand-new 2-story brick home. Located in Bethesda area; 24-ft. liv. rm. with fireplace, spacious dining room, lge. well-equip. kit., 3 lge. bedrms. and tiled bath on 2d floor; full basement, por., paved st.; immed. poss. $15,750.

ROBERT B. HALL CO.
WI. 3250 Eves. SH. 6121

STONE & FRAME
RAMBLER, $15,750

BETHESDA, MD.

Custom built, on large level lot, comfortable, living-dining combination, ultramodern kitchen, 2 twin-sized bedrooms, colored tiled bath, full basement, gas heat, car port; reasonable terms.

W. H. Saunders Co., Inc.
Call DI. 1015 till 9 P. M.

DETACHED BRICK

600 blk. Pershing drive—3 bedrms., 2-bath brick with screened porch, paneled den, brkfst rm., gas heat, built-in garage. Beautifully landscaped lot. Call Mr. Jolles, jr., ME. 5400; eves., SH. 4891.

SILVER SPRING

2 blocks from parochial school. Corner det. brick, center hall, 3 bedrms. and 2 baths on 2nd fl. Attached garage. Call Mr. Jolles, jr., ME. 5400; eves., SH. 4891.

LEO M. BERNSTEIN & CO.
1415 K St. N.W. Realtors ME. 5400

$13,500-$15,500

Convenient to Naval Ordnance Lab. Cape Cod bungalows, full, large bsmts, 5 larger-than-usual rooms with steps to semifinished 2d floor; entrance foyer; some with attached garages and porches. Nice level lots; on transp. 20 mins. downtown.

GRAHAM & CO.
SLigo 6010. Eves., SH. 2811.

NEW BRICK BUNGALOW

In convenient Silver Spring. Living room with fireplace, dinette, large modern kitchen with table space, 2 twin-sized bedrooms and full tile bath on 1st floor. Stairs to expandable 2d floor, full painted basement, gas heat, outside entrance, lavatory. Price $14,950.

SILVER SPRING

New white brick colonial, containing generous rooms; 1½ tiled baths, 21-ft. concrete side porch, full basement, gas heat, outside entrance, built-in garage, excellent location. Close to everything. Price $18,950.

FRENCH PROVINCIAL

Custom-built in 1939, 7 rooms on 3 different levels, 1½ tiled baths, 3 fireplaces, 2 patios, screened breezeway to garage, slate roof, large (13,000 sq. ft.) beautifully landscaped lot and many other unusual features which must be seen to be appreciated. Price $25,950.

COZY BUNGALOW

In Takoma Park, within walking distance of District line, 5 rooms and bath on 1st floor. Fireplace in living room, enclosed porch, stairs to storage attic, full basement, oil hot water heat, outside entrance. Price $10,950.

WOOD-CONLEY, Realtors
8710 Ga. Ave. SLigo 5700 'til 9.

SALE, SUBURB, HOUSES 67

MARYLAND

ATTENTION, DOCTOR

Here is a perfect Cape Cod residence arranged for home and office; 1st floor, large living room with fireplace, dining room opening onto screened porch, well equipped kitchen, 2 other rooms with separate entrance; properly arranged for your profession; 2 huge bedrooms and smaller bedroom with bath on 2d floor; excellent location. Priced to sell now at $22,000. Exclusively with

W. L. LEBLING, Realtor
WI. 1122 OL. 2720

Congressional Club Area

RAMBLER

1½ ACRES

Charming small estate in Potomac Hunt section on direct route to town. 4 bedrooms, 3 baths, library with fireplace, living room, dining room, kitchen, 2-car attached garage. Price $32,500. To inspect, call JAMES E. SCHWAB, OR. 5800; after 5 p. m. call SLigo 2575 or WO. 1408.

CALIFORNIA RAMBLER

BETHESDA

Near National Health Institute. 1-year-old California stone and frame bungalow. 27-ft. living room and dining alcove, fireplace, all-electric dream kitchen, full basement, outside entrance, gas heat, 2 twin-sized bedrooms and bath, car port; 4½% trust available.

GRAHAM & CO.
SLigo 6010. Eves., WI. 2641.

VIRGINIA

ALEXANDRIA

FIRST TIME OFFERED

In the historic section of the city, 2-story brick town house. Entrance hall, double living rm., dining room on different level, spacious modern kitchen. On the 2d floor are 3 bedrooms and bath and another room which could be a dressing room or bath. Enclosed garden, basement with oil hot-air heat. Priced at $16,000. Excellent financing.

McElhinney & Mechling
202 King St., Alexandria, Va.
OV. 2220

ALEXANDRIA

$11,950

3-bedroom Bricktex home on corner lot in Del Ray. Hall entrance, living room, dining room and table size kitchen, full basement; coal hot-water heat; detached garage; assume GI 4% first trust of $7600. Will take 2d trust.

LURIA BROS.
2300 Wilson Blvd. OW. 8500.

ALEXANDRIA—10 min. to Pentagon; 4% GI loan of $12,000 on 6-room brick home; will accept $2,500 cash and balance on 2d trust. Call owner at OV. 2538. No brokers, please.

ARLINGTON, VA.

ARTISTIC RAMBLER

Well-located, within 20 minutes of State Department or Pentagon, in a wooded country club area. This gracious home is beautifully landscaped and overlooks hills and stream. Living room with fireplace and picture window, dining room, electric kitchen; 3 bright, sunny bedrooms. Substantial cash required. Call Miss Shoemaker, NA. 1166; eves. and weekends, EM. 1760.

Louis P. Shoemaker
1719 K. St. NW.

Beverley Hills

New—$16,250 Up

Exclusive neighborhood. 3 bedrooms, bath, living room with fireplace, dining room, modern ventilated kitchen; full basement, air-conditioned heat. Quality built throughout.

Hubbard Realty Co.
2202 Mt. Vernon Ave.
Alexandria, Va.
Call OV. 6549, OV. 1946 9 Till 9.

ARLINGTON—VACANT

Ideal corner brick home in excellent neighborhood, featuring 2 bedrooms, rec. room, oil heat, screened porch; very large lot. Call Mr. Mott, EX. 2480 or TE. 9050, with

FRED A. SMITH CO.
Realtors. 1113 17th St. N.W.

ARLINGTON, VA.

New stone and brick Colonial, located in a convenient new subdivision of fine homes. Six spacious well-appointed rooms, 2½ tile baths, finest material throughout. Excellent value. Terms. Call DI. 1015, till 9 p. m.

Wm. H. Saunders Co., Inc.

ARLINGTON SPECIAL

A special custom-built home for a special home buyer; 3 twin-sized bedrooms with aboundance of closet space, charming living room, formal dining room, dream kitchen, recreation room, 1-car attached garage; bath facilities on all three floors; large level lot. A quality home in a quality, convenient section.

Arlington Realty Co.
2204 Wilson Blvd. OW. 9300

ARLINGTON

3 Bedrms., 3 Baths, $16,950

English brick and unusually attractive home on lot 74x133; living rm., pine-paneled, 20x13½, beamed ceiling, fireplace; fully equipped kitchen, bedrm. and bath on 1st flr.; full basement, built-in gar., Venetian blinds, storm windows; interest power motor; ½ blk. off Wash. blvd., nr. schools; 24-hr. possession; $4,000 cash, approximately $105 month.

FALLS CHURCH

$19,500—3 Lge. Bedrms.,
2½ Baths

On lot 160x60; 1st floor, large entrance hall, living room (22x14), dining room (15x13), fully equipped kitchen, full basement, built-in garage, oil heat, stairway to attic; approximately $5500 cash; $14,000 first trust, payable at $92 per month.

FALLS CHURCH—$12,500

Brick and shingle Cape Cod bung. on high elevation with trees; 1st fl., living room with mirrored fireplace, dining room, 3 exposures; fully equipped kitchen; 2 bedrooms and tiled bath; stairway to fully insulated 2d floor; full basement, outside entrance, ground level in rear; gas heat, aluminum storm windows and door; vacant; completely redecorated; $2700 cash and $65 month, including taxes and insurance.

Lucille Cook, Exclusively
FA. 3272 FA. 4664

ARLINGTON—CLOSE-IN

Attractive Homes
Reasonably Priced
Convenient Terms

$8900—2 bedrooms, 2-story, close in, level wooded lot, picket fence. Substantial cash, balance less than rent.

$9350—5-room, vacant. Redecorated, level lot fenced; nice trees. Approximately $3000 cash and $78.50 monthly.

$9750—2-story, 5 rooms, auto. gas heat, large yard, close in. Approximately $1950 cash and $82.50 monthly.

$10,950—5-room brick, close in quiet street, excellent condition; oil heat, storm windows, large basement, yard fenced. $2500 cash, $72 monthly.

$12,850—Brick Cape Cod, 2 bedrooms, equipped kitchen, gas heat, level lot. $1000 cash, $88 monthly.

$16,950—3-bedroom brick with game room and enclosed porch, oil heat, garage. Approximately $3500 cash, balance like rent.

DICK BASSETT CH. 5057

ARLINGTON, VA.

New 2-story colonial home, almost completed; center hall, large step-down living room with fireplace and picture window; dining room with bay window, kitchen equipped with dishwasher, disposal unit, electric stove and refrigerator, lavatory; full basement, gas heat, automatic washer; 3 bedrooms, 2 baths upstairs; side porch opening off living room, large lot. $23,950. Shown by appointment.

McCay & McCay, Realtors
GL. 8675

ASHTON HEIGHTS

Fine location; fine home and excellent lot; 3 bedrooms and den or 4 bedrooms, screened side porch, 2-car brick garage. This charming home has been decorated by one who has good taste and funds with which to do the job; 4½% loan payable $75 monthly. Full price, $19,950.

ENZOR REALTY CO.
CH. 1000. REALTORS. OX. 2234.

COLUMBIA PINES

Ideal for service officers, living room, 16x24, with picture window, French door to patio, large ultramodern kitchen, ½ bath 1st floor; 2d floor bedrooms, 12x16, 15x18; attached garage; ¼-acre lot; priced under the market.

BUCKLEY & BUCKLEY
4617 Lee Hwy. SH. 4112. OX. 2466

CONTINUED ON FOLLOWING PAGE

SALE, SUBURB. HOUSES 67

VIRGINIA

Continued From Preceding Page

DOMINION HILLS ALL BRICK COLONIAL

Owner must sell quickly and has priced this immaculate corner home at only $14,950. Through-hall entrance, 3 bedrooms, large table-size kitchen, fireplace in living room, nice side porch. Call today.

LURIA BROS.
2300 Wilson Blvd. OW. 8500.

FALLS CHURCH—Brick bungalow near everything. Since the price, $10,500 is so low, think it will go GI with $1,000 cash. Call early. P. H. Hawthorne, KE. 6020, KE. 6460.

NORTH ARLINGTON

An English Colonial brick home—has living room with fireplace, dining room, equipped kitchen, 4 bedrooms and tile bath on second floor. Finished recreation room with half bath. Built-in garage. Oil hot-water heat. On nice lot. 5 minutes to the Pentagon Building—2 blocks to shopping. Transportation at the door. Substantial cash required—balance on good monthly terms. Shown by appointment only.

SEWELL REALTY CO.
14 SO. GLEBE RD. (AT LEE BLVD.)
OX. 0217. GL. 1878 til 9 P. M.

N. ARLINGTON

Built by one of our highly recommended local builders under the watchful eye of the owner and of the finest material and planning, we offer for the first time this all-brick, Cape Cod designed. All rooms are larger than usually found in this price home. Large living room with fireplace, picture window, recessed entrance, stone patio on front; bedroom and private bath on 1st floor, nice-size dining room with glass door leading onto screened porch, large kitchen with double sink and many custom built-in cabinets; Tappan range, 9-ft. Frigidaire and pantry; 2d floor has 2 large bedrooms, tiled bath, large closets with lights and storage room. The basement has 2 large rooms and ½ bath; fireplace in recreation room; furnace room is separate. Other features are Venetian blinds, copper water pipes, oil heat; large lot, 2-car brick garage; large commercial Deep Freeze in new condition, auto. laundry; television aerial will be left with the home. Convenient to schools, bus and shopping. Good financing can be arranged. $23,500.

MAC LINDSEY
CH. 6090; Eves., FA. 6013

N. ARLINGTON

Offering every convenience in this attractive home: 1st fl. has roomy liv. rm. with fireplace and door to den, full din. rm., new e.ec.-equip. kitchen; 2 very nice bedrms. and tiled bath upstairs; full bsmt. with outside entr.; ½ bath and new GE deep freeze; steel-beam construc.; oil a.c.h.t. new 52-gal. auto. h.-w. heater; best prewar construc.; attrac. dec. throughout. Plan now to enjoy this unusually lovely yard, rustic bridge crosses Lubber Run Branch to outdoor picnic grounds, arranged with outdoor firepl., and trees, seats, shaded by lge. full-growth trees, every type of flower and shrub to make a summer fairyland; att. garage; $16,950. Shown by appt., or come to see Sat. or Sun. Open 2 till dark. Drive out Wilson blvd. to N. Woodrow st., right to 846 and open sign.

EXCLUSIVELY THROUGH
HALL REALTY CO.
Courthouse Sq., Arlington, Va.
OW. 5858
OX. 1007; nights and Sun., GL. 8241.

OAKTON, VA.

Cozy 5-room and bath bungalow, oil hot-water heat; basement; 5 years old; excellent condition; large yard and garden; excellent location; near school and shopping center; total price, $10,250, $2000 cash, balance like rent; financed FHA. Why pay rent?

Also attractive 7-room modern home, $13,500; terms arranged.

See these before you buy. Also many other properties for sale. For appointment, phone Vienna 280.

Whitesell Real Estate
Near Oakton School on Highway 123
Closed Sunday

VIRGINIA FOREST

A nice Cape Cod brick home has living room with fireplace, dining room, equipped kitchen, 2 bedrooms and bath on first floor; 2 bedrooms and bath on second floor; full basement with outside entrance; on nice lot; can be purchased with minimum cash payment and good terms on balance.

SEWELL REALTY CO.
14 So. Glebe Rd. (at Lee Blvd.), OX. 0217. GL. 1878 till 9 p. m.

WOODLAWN PRE-WAR BRICK

This is the home you have been waiting for. 1st flr., liv. rm., fireplace, din. rm., kit., 2 bdrms., den, and full bath. 2nd flr., 2 twin sized bdrms., bath. Knotty pine rec. rm., shower bath, gas h.w. heat, brick garage, corner lot. Priced at $23,950. For appointment call Mr. Brock, OW 1004, eves. OW 8874.

LES FARNUM & ASSOCIATES

WOODLAWN VILLAGE

A nice frame bungalow in this convenient section that will make a lovely home for a small family. Living room, dining room, kitchen, 2 bedrooms and bath on the 1st floor; expansion attic; oil heat; detached garage, large lot, with good terms.

BUNGALOW

Before buying a 5-room home, you should see this cute asbestos shingle that contains living room, dining room, equipped kitchen, 2 bedrooms and bath down. Lots of space upstairs, full basement, oil heat; detached garage, lot 80x120, and total price $9750 with wonderful terms.

CECIL B. LUPTON
OW. 5333. OX. 0859.

WHITE RAMBLER

Set on a high wooded lot, nearly an acre, this gleaming white rambler with 3 bedrooms expandable to 2 more, finished through with a craftsman skill and an architect's imagination makes it one of Arlington's finest. A large 1st trust available.

J. FULLER GROOM REALTY CO.
OX. 4487. Eves., GL. 2247. GL. 6757.

4-BEDROOM BRICK

1½-story bungalow style, featuring large living room, dining room, library, modern equipped kitchen, full basement with outside entrance, gas h.-w. heat. Very conveniently located in excellent North Arlington residential section. Price $19,500. Terms to suit purchaser can be arranged. Shown by appointment only.

YEONAS REALTY
GL. 2100 OX. 1243.

A REAL BARGAIN

I must sell this brick home with living room and fireplace, a dining room and kitchen with new stove and new refrigerator; 1 bedroom, bath and den on the first floor; 2 bedrooms on second floor; full basement with oil-hot-water heat, new oil burner, new automatic gas hot water heated, front and rear porch, storm sash and screens for entire house; nice lot, 50x150, fenced. Call Owner, OX. 2186.

OWNER MUST SELL

this 4-bedroom Cape Cod, featuring living room with fireplace, dining room, modernly equipped kitchen, full basement with outside entrance, storm windows and doors. Oil a.-c. heat. Price has been reduced to $13,950 for quick sale. Terms can be arranged. To inspect, call

YEONAS REALTY
GL. 2100 OX. 1243.

RAMBLER $12,650
3 bedrooms, tile bath, completely modern; close to transportation; just south of Alexandria.
HUBBARD REALTY CO.
2202 Mt. Vernon Ave.,
Alexandria, Va.
Call from 9 'til 9. OV. 6549, OV. 1946.

BRICK COLONIAL

Three large bedrooms, living room 24 by 13 with fireplace, large dining room, equipped kitchen, side porch; full basement with rec. room and fireplace, outside entrance, oil a.-c. heat; lot 160 by 120. Located near Annandale. $2,500 cash required. To inspect call

YEONAS REALTY
GL. 2100 OX. 1243.

ABSOLUTELY MUST SELL

This all-brick rambler or bungalow type, situated on the nicest lot in Groveton. Tile bath; oil heat; fenced lot; $2500 down.
HUBBARD REALTY CO.
2202 Mt. Vernon Ave., Alex., Va.
Call from 9 'til 9. OV. 6549, OV. 1946

Will Build On Your Lot

6-rm. Colonial brick home, finished recreation rm., 1½ baths, side porch, completely equipped, for $14,-500, or will use your plan. Can start construction immediately.

BROYHILL ASSOCIATES
CH. 5517—GL. 2079

SALE, SUBURB. HOUSES 67

VIRGINIA

3-BEDROOM brick Colonial in Alexandria, large closets, 1½ Hollywood baths, living room with fireplace, spacious dining room, equipped kitchen, Monel sink, rear screened porch, full basement with fireplace, h.-w. h., oil burner; copper water pipes. $17,850. J. Lee Price, 2303 S. Arlington Ridge rd. OT. 7504, OX. 4200.

POSSIBILITIES

5-room brick home on 3 acres of fertile soil, adjoining Columbia Pines. Oil h.-w. heat. Detached garage with apartment above.

PIPPIN REALTY CO.
3216 Columbia Pike. CH. 0444.

WALK TO CLARENDON

911 N. Oakland. Lovely brick colonial with living room, fireplace, dining room, equipped kitchen, side porch on 1st floor; 2 large bedrooms and tiled bath on 2d floor; full basement; oil h.-w. heat; rear yard fenced. Priced at $14,950 with substantial cash. Look at the outside and call us for an appointment to inspect.

JNO. J. LOFLIN
Loflin Bldg., 2420 Wilson Blvd.
GL. 4312

FEATURE ATTRACTIONS

2 unusual brick colonials in top N. Arlington locations, convenient to everything: one in beautiful Norwood, featuring 1st floor bedroom, 2½ baths, built-in garage, at $19,-450; other in popular Leeway Heights, featuring unusually large living room, screened porch, finished recreation room with fireplace and ½ bath at $18,950; convenient terms. For full particulars and an appointment to inspect call

Talmage Wilcher, Realtor
1738 Wilson Blvd. Exclusively
GL. 6020-8017

NEIGHBORLY HOME

Conveniently located just off Lee Highway in Cherrydale

3 bedrooms and bath; up. Living room, dining room and equipped kitchen on 1st floor; full basement, one car detached garage. GI approved at $11,250. Low down payment. Excellent terms.

ARLINGTON REALTY CO.
2204 Wilson Blvd. OW. 9300.

MODERN 3-LEVEL HOUSE

Falls Church area large carpeted living room. English dining room. 3 bedrooms with room for a 4th bedroom, sun deck; beautiful corner lot. This house must be seen to be appreciated. Priced for a quick sale. Arfax Realty, FA. 1450 or FA. 8148.

Open Saturday and Sunday 2 to 5:30 P. M.

2912 ARGYLE DRIVE
ALEXANDRIA

No closed-in feeling in this house. The view is excellent, picture windows, 34-ft. living-dining room, 34-ft. recreation room with fireplace, 3 light, airy bedrooms and 2 baths on 2d floor; the kitchen has Tappan stove, Philco refrigerator, suction fans and 2 sinks. This white brick house is 8 years old and unusually well built. Only about $5000 cash required.

Directions—Go out Russell rd. to Monticello, turn right 1 block to Argyle dr. and right to "Open" sign.

HICKS REALTY CO.
Realtors.
3706 Mt. Vernon Ave., Alex., Va.
OV. 3967. OV. 0561
Eves., OV. 6843, OV. 0122, OT. 9161

4-BEDRM. BRICK, $12,950

Franconia area; has large living room with fireplace, dining room, modern equipped kitchen, 1 bedroom and bath on 1st floor, 2d floor has 3 nice bedrooms; oil h.-w. heat, half basement; nice corner lot, ¼ acre, with shade trees, 1-car garage; in excel. condition. $4000 cash. Balance on easy terms.

AL BAKER & SON, INC.
TE. 7343. Open 9 till 9. AL. 6644

$14,500—VACANT

This brick house is close enough to school for Johnny to come home to lunch and is on a quiet residential street. It has a living room with fireplace, dining room and kitchen with range and refrigerator on the first floor; 2 good-sized bedrooms with big closets and bath on the second floor, and a full basement with oil burner, gas water heater and laundry tubs. The living and dining rooms are carpeted and there are venetian blinds throughout; the large lot has a white board fence and a big back yard with a 1-car garage. Terms, $2,300 down, balance $110.54 per month. Shown by

MASON HIRST
Annandale, Va.
Phone FA. 7447. Closed Sundays

VALUE WITH COMFORT

Your rent money purchases freedom from landlords in a home of your own. Six-room modern house in a substantial, close-in residential neighborhood of Arlington, nursery, 2 bedrooms and bath on second floor; full basement; corner lot; 2-car garage; $13,950 will buy this good value.

Eastman & Seay, Realtors
FA. 2620

$1,000 DOWN MEANS 2 YEARS FREE RENT

5 well arranged rooms, plus tiled bath and full basement, located in Huntington Terrace near Alexandria. For complete details call

ARLINGTON REALTY CO.
2204 Wilson Blvd. OW. 9300

Worth Much More

Accent on value is placed rightly here. Dandy house with 2 baths and 2 fireplaces for only $12,950. All modern 6-room Cape Cod on large lot in Arlington. We really recommend this to you.

Eastman & Seay
Realtors. FA. 2620.

$13,500

4-bedroom, asbestos shingle, 1½-story bungalow, featuring large living room, spacious dining room, modernly equipped kitchen, lge. front and inclosed rear porches. Very convenient to schools, shopping and transportation. In the heart of Clarendon. To inspect call

YEONAS REALTY
GL. 2100 OX. 1243.

COLONEL TRANSFERRED

And if looking for a North Arlington 3-bedroom brick home in the $15,000 price range; opportunity is really knocking on your door. Excellent financing, condition and location. Total monthly $74. Won't last. Call us for details 9 'til 9.

KEITH D. BRUMBACK
Exclusively
CH. 3527 CH. 6873

COUNTRY HOME

Five miles north of Fredericksburg, Va., on State road, ½ mile off U. S. No. 1; 14 acres of wheat, 2 acres of alfalfa, 4 acres pastures, 130 acres of woodland, 7-rm. house, 2 old cut-stone fireplaces, and good water, electric hot-water heater, oil-burning floor furnace, laundry tubs, porcelain sink, complete bath with shower, metal kitchen cabinets, electric stove, 9 cu. ft., electric refrigerator available. Immediate occupancy. Call owner, Fredericksburg, Va., 1318, or write P. O. Box 504.

ONLY $10,100

Unusual opportunity to buy under the market, 2-story brick, 2 bedrooms, living room, dining room, equipped kitchen, tiled bath and shower; full basement; near the Pentagon and shopping. Good bus service; $2500 down. Get your money's worth by calling

W. F. Jennings, Real Estate
AL. 4062-AL. 3434

$15,500—3-BEDROOM BRICK

house with tile bath, oil heat, 2 fireplaces, full basement and comb. storm windows and screens; on a wooded lot in a refined neighborhood 11 miles from Washington. $3000 down. Shown by

MASON HIRST
Annandale, Va. Ph. FA. 7447, wkdays.

DREAM HOUSE

Modern 2-bedroom, tile bath, living room, kitchen has GE disposal unit, stove and refrigerator. Second floor partially finished for 2 bedrooms. Full basement with outside entrance to large lot. Moderate down payment and assume GI loan at 4%, $60.75 mo., including taxes and insurance.

The J. R. Tencher Co., Inc
AD. 2644. OL. 2429.

I SAW A ROBIN

You should see this excellent 6-room home with many unusual features, including a lovely living room with stone fireplace and a paneled wall, bright dining room, large side porch; garage; a large corner lot with fine oak trees, in excellent N. Arlington location. Must be seen to be appreciated. Asking $19,500 with good terms. Call now for an appointment.

CONSOLIDATED REALTY
OX. 1022. Eves., CH. 0062.

SALE, SUBURB. HOUSES 67

VIRGINIA

A POOR AD

This house is 100% in value but I don't know how to explain, large masonry bungalow, living room with fireplace, real dining room, large equipped kitchen, bedrooms (large), bath, expansion, attic floored, full basement, oil heat; large trees. Can be handled with small down payment. Price $13,500 and we know values.

Arlington Realty Co.
2204 Wilson Blvd. OW. 9300.

ALL WHITE AND CHARMING, TOO

Conveniently located, ½ block from Wilson Blvd. Featuring bedroom and ½ tiled bath on 1st floor; full basement partitioned for recreation room, large equipped kitchen with dining space; full dining room, nice living room with fireplace; 2 other bedrooms and tiled bath. GI approved at $16,500.

Arlington Realty Co.
2204 Wilson Blvd. OW. 9300.

OPEN 2 TILL DARK

1138 N. Ivanhoe St., Arlington

Outstanding new, large 8-room stone home, featuring 4 bedrooms and den; 4½ baths; recreation room and maid's room, 3 fireplaces; screened porch and attached garage; tops in construction. Complete equipment . . . the finest.

Drive out N. Washington Blvd. to N. Ivanhoe St., left to "Open" sign.

Milton G. Smith, Real Estate
4219 Wilson Blvd.
OW. 7200 till 9 p. m.

CHECK THESE

N. ARLINGTON—$12,850
New 2 bedrm. bungalow, with expansion attic; $1000 down, balance approved FHA GI equipped kitchen and Bendix washer.

MT. ZEPHYR—$12,950
Excellent 3 bedroom brick, living room with fireplace; dining room and extra large kitchen. Large lot. $2500 down.

N. ARLINGTON—$12,950
New 5-room bungalow with expansion attic; and full basement, fireplace in living room, $1000 down, balance approved FHA GI.

N. ARLINGTON
Large new 7-room Cape Cod, featuring 4 bedrooms and 2 full tiled baths; fireplace in living room, full basement, large lot; price reduced to $16,800 for quick sale.

Milton G. Smith, Real Estate
4219 Wilson Blvd. OW. 7200.

3-BEDROOM, tiled bath home in nice section of Alexandria, large living room, spacious dining room, equipped kitchen, oil burner, h.-w. h.; toilet in basement, stairway to storage attic; garage; $16,000. J. Lee Price, 2303 S. Arlington Ridge rd. OT. 7504, OX. 4200.

BEAUTIFUL VIEW

Located in most desirable Bellevue Forest, white brick Cape Cod, nestled close to the ground and 64 ft. in length. Situated on a beautifully landscaped level lot, with a panoramic view of the fairway of the Washington Golf and Country Club. Located within 15 minutes of downtown Washington and the Pentagon Bldg., over the new extension of the Geo. Washington Memorial Blvd. now being completed along the river's edge in a highly restricted community of better type homes where no two are alike, this interesting individually designed home contains 3 bedrooms and tiled bath on the 2nd floor; and a 1st floor den or 4th bedroom with adjoining full tiled bath. Other rooms include spacious center entrance hall, spacious living room, with door opening on screened porch, and flagstone terrace dining "L" graced with a large and beautiful casement window; all electric streamlined "timesaver" kitchen, equipped with GE dishwasher, Disposall and a breakfast bar. Screened breezeway to oversize garage. Full basement with unfinished recreation room, fireplace; maid's bath and outside entrance. The most interesting features are the many closets and storage room. Vermont slate roof. Copper plumbing. Aluminum screening. Bryant air-conditioning heating system. Crane plumbing. Westinghouse equipment, etc.

Ideal for an adult family of 3 or 4, who appreciate quality and neighborhood. Excellent terms. Reduced for immediate sale to $34,950.

GEO. MASON GREEN CO.
EXCLUSIVE AGENTS
CH. 3838.
Evenings and Sundays, GL. 3838.

STONEHALL

NEAR MOUNT VERNON

A magnificent stone estate overlooking Mount Vernon blvd., recently built by the present owner for his own home. Situated on 1½ acres of unusually beautiful grounds. Center entrance, spacious reception hall with circular stairway, banquet-size dining rm. with bay window, step-down liv. rm. 27 ft. long with a 10-ft. ceiling, fireplace and bay window, black walnut panels; sun-parlor and library with stone fireplace and ½ bath. Large modern-equipped kitchen and butler's pantry, ¼ bath and separate stairway to 2d floor. Master bedroom 15x20, with fireplace, 5 closets, tile bath, and 2 doors opening to 2 separate sun decks. 3 other master-size bedrooms, 2 tile baths, a lounge and sewing room. All closets are large and cedar-lined. 2-car attached garage. Full basement. All materials to finish recreation room 25x25 with fireplace now on premises. Separate furnace room, laundry room and workshop, oil h.-w. heat; ¾ in. slate roof; Dbl. blanket insul.; copper gutters and plumbing. Furniture optional with purchase.

PIPPIN REALTY CO.
Arlington, Va. CH. 0444

MORE FOR YOUR MONEY

See us now and let us prove to you that we can give you more for your money in a suburban home, farm, country estate or rural business.

BARNEY REAL ESTATE
Tyson's Corner, Falls Church, Va.
FA. 7565. Residence, Vienna 154-W.

RETIREMENT HOME

10 acres, 7 rms., newly decorated; water in kitchen; located on a beautiful wooded knoll; land ½ tillable—balance wooded; large orchard; front on new Shirley hwy.; 9 miles from D. C. Price only $7,500, $1,500 down. MILLS REALTY, Annandale, FA. 0999—4913.

SPACIOUS COLONIAL

Six huge rooms, 1½ tiled baths, full basement, side screened porch; the best of construction, equipment and location. A quality home for the discriminating purchaser, located in Alexandria, close to the Pentagon.

Arlington Realty Co.
2204 Wilson Blvd. OW. 9300

GI, $1,600 DOWN

This lovely brick colonial home in a well-developed area of Arlington, is yours at $14,950. Side porch, living room, dining room, kitchen, 3 bedrooms and a fully tiled bath up; full basement, oil heat. Inspect it now.
WM. W. JOHNSTON, OW. 4422

ATTRACTIVE VALUE

De luxe brick bungalow with 5 gracious rooms and tiled bath, well arranged on 1st floor; very large rear living porch, expansion attic; rumpus room in basement, also laundry room with lavatory. The GI approved figure will be the selling price. To see call

Arlington Realty Co.
2204 Wilson Blvd. OW. 9300

GI's, $1,000 DOWN

Charming brick bungalow with 2 large bedrooms, tiled bath, lge. livng rm., equipped kitchen, Bendix washer; expandable 2nd floor, large lot, near everything. Only $12,-850. Veterans must earn $85.

I'M TIRED RENTING

If you are, why not tell us your housing needs and let a realtor help solve your problem? We have 43 homes for sale, all styles and descriptions from $11,000 and up

LONGACRES, OW. 5313

NOTHING FANCY

Just a down to earth solid value! 5 large rooms and tiled bath; full basement with solid white walls; brick construction, large level fenced lot; this is not a small home, but good sized and entire property is in good condition, practically new. Finance either FHA or GI. Total price $12,950. Shown by appointment only.

ARLINGTON REALTY CO.
2204 Wilson Blvd. OW. 9300.

UNDER $2,000 DOWN

assume present 1st trust payable $56.48 a month which includes interest, principal, taxes and insurance; no 2nd trust. Brick and asbestos shingle home in immaculate condition; 2 bedrooms and full tile bath; full basement, gas heat; beautiful lawn with a dozen rose bushes and shrubs. Location is excellent. Virginia suburb which is convenient to bus and shopping. 30-day possession.

J. WESLEY BUCHANAN
1501 Columbia Pike
CH. 1341. OW. 3007.

SALE, SUBURB. HOUSES 67

VIRGINIA

FOUR BEDROOMS

Attractive Colonial home with beautiful surroundings, just off Washington blvd. near Falls Church, on large lot; living room with fireplace, large dining room, beautifully equipped kitchen, 1 bedroom and ½ bath on 1st floor; 3 bedrooms and full bath on 2d floor; full basement, oil h.-w. heat; 1 block to bus, convenient to shopping. Priced at $18,-500; reasonable cash required.

JNO. J. LOFLIN
Loflin Bldg., 2420 Wilson Blvd.
GL. 4312

4 Bedrms., 2 Baths, $20,950

A very attractive brick home in a very convenient close-in location; assume attractive 4% 1st trust. Owner has kept this one in spotless condition; 1 block to bus and shopping. To see, come to

MANNAS REALTY CO.
2116 Wilson Blvd., GL. or OX. 2784.

BLOSSOM TIME

Will soon be here. You have been wanting a house with a lot large enough for a garden. Here is an excellent GI financed brick Colonial, 2 years old, on a lot 118x170. Large living room with fireplace, dining room, fully equipped kitchen on 1st floor; 3 bedrooms and bath on 2nd floor. Full basement, oil heat with air conditioning. Copper plumbing. Rusco combination screens and storm windows and storm doors. Transportation ½ block, schools, churches and shopping, within reasonable distances. Obey that impulse and call us for an appointment. Open 9 till 9.

J. WESLEY BUCHANAN
1501 Columbia Pike
CH. 1341. OW. 3007.

S-P-A-C-I-O-U-S

New, just completed, and priced for immediate sale. Three double sized bedrooms with one on first floor; two and one half baths, 28-ft. living room, beautifully equipped kitchen with furnished breakfast nook and lots of room to spare. Other fine features—laundry room in basement with washer, built in drawers in bedrooms; gently rolling and nicely wooded lot. $21,500.

POMPONIO REALTY
2228 Wilson Blvd. OW. 9450
Eves. GL. 9111, OW. 6159

HALT!

Stop that lady who's seeking a nicely decorated brick home, 1½ blks. to shops and bus for $10,500. 2 bedrms., rm. for expansion, tiled bath, 4% existing loan. Anchor fenced yard. In Arl., only 15 min. to Woody's.

THE BRANT COMPANY
2334 Wilson Blvd. GL. 4216 OX. 0520

IN ARLINGTON ON THE POTOMAC

Charming and spacious stone residence on over eight acres, overlooking Georgetown and located between Key Bridge and Chain Bridge, near the new George Washington Memorial blvd. Complete privacy. Ideal for those who entertain. For further information and appt. to inspect, call

George Mason Green Co.
Exclusive Agent.
2840 Wilson Blvd., Arlington
CH. 3838. Eves. and Sun. FA. 4424.

FERTILE ½ ACRE

Get away from it all in this well built 3-bedroom colonial—large living room, fireplace, family sized dining room, modern equipped kitchen, 3 large bright airy bedrooms, tiled bath; full basement; gas heat; $10,-000; 4% loan available. Priced only $13,600, call today.

REAL ESTATE SERVICE, INC.
Lee Hwy. at Glebe Rd. OW. 9090.

BIG LITTLE HOUSE

Three bedrooms, 2 baths, with den or study, in beautiful, unique Virginia Forest; placed well back tree-studded 130x130 ft. lot; this brick Cape Cod represents an unusual value; full basement, 2 screened porches, attached car port, equipped kitchen; VA or FHA, take your choice of financing. Some redecorating needed.

Beautiful spring days are ahead, so ask to see this one.

Arlington Realty Co.
2204 Wilson Blvd. OW. 9300

THIS OLDER HOUSE

has something the newer house lacks. Spacious rooms all for gracious living. Has living room with fireplace, sunny dining room with bay window, large equipped kitchen, bedroom and office on 1st floor; 3 bedrooms, nursery and bath on 2d floor; stairway to full attic; full basement, outside entrance; detached garage. Just off Wilson Blvd., $4000 cash, $125 per month.

JNO. J. LOFLIN
Loflin Bldg., 2420 Wilson Blvd.
GL. 4312

COUNTRY GENTLEMAN

Beautiful landscaped fenced acre goes with this practically new mansion. A touch of the Colonial atmosphere was used by the architect. 3 master bedrooms and 2 tiled baths; ½ tiled bath on 1st floor; full basement divided into several rooms, breezeway to attached garage; purchasers seeking an estate type property.

Arlington Realty Co.
2204 Wilson Blvd. OW. 9300.

$1,950 DOWN

Don't miss this charming, newly decorated 3-bedroom Colonial in close in North Arlington. Large living room, fireplace, connecting porch, state sized, dining room, large equipped kitchen, twin sized bedrooms, tiled bath, full basement, lavatory, outside entrance; large level lot; use your GI rights. Inspect now.

REAL ESTATE SERVICE, INC.
Lee Hwy. at Glebe Rd. OW. 9090.

SMALL ESTATE

Approx. 3 acres with 2 fresh-water ponds and 2 stories; well wooded; 3 bedrooms, den, large living room with fireplace, dining room, large kitchen and bath; separate apt., one bedroom, living room with fireplace, bath and kitchen all on 1st floor; 2d floor, 2 bedrooms, large playroom, sewing room and bath. Detached. Well located and financed.

MANNAS REALTY CO.
2116 Wilson Blvd. GL. or OX. 2784.

$1,000 CASH, $65 PER MONTH

2-story Colonial, 2 bedrooms, tile bath, hardwood floors; close-in location; 4 years old. $8,650.
J. FULLER GROOM REALTY CO.
OX. 4487. Eves., GL. 2247, GL. 6757.

RAMBLERS

Really good ramblers are few and far between. By the time the cherry blossoms are falling, those born of winter construction will probably have been sold. We have only 20 listed, but they represent the finest in Arlington and Fairfax County. They range in price from $16,800 to $52,-000. Most have lots of ½ acre and More. All are new, modern and designed for true living comfort. If you have had no luck finding the rambler you want—bring your problem to us.

LURIA BROS.
2300 Wilson Blvd. OW. 8500.

HISTORIC ALEXANDRIA OLD COLONIAL—7 RMS. ONLY $13,750

Excellent condition; 3 bedrms., bath, 2d; small bdrm. or den, 1st; liv. rm., din. rm., equipped kit.; chair rails, cornices, fireplace; full basement (½ bath), oil burner, h.-w. h.; nice garden; immed. poss. $3500 cash, balance like rent.

E. A. HERNHOLM
AL. 7411. Eves., Mr. Wade, TE. 3193.

CHARM

In the city of Fairfax seldom is found for sale, but here it is! Situated in a lovely setting on a high acre, this large 3 bedroom and den home offers suburban charm with city conveniences. The 1st floor includes a gracious entrance hall leading directly back to a large kitchen, a living room and large dining room, both with bay windows easily thrown together and a nice sized den. Up a very gentle attractive stair to the 2d floor and there you'll find 2 large bedrooms and a third of twin bed size, a veritable profusion of large closets and a tiled bath. The entire home is bright, sunny and cheerful. Basement is full and dry with outside entrance. Oil automatic heat. Large outbuildings include a chicken house and a 3-car garage with an attic. Stately old trees add to your outdoor living pleasure. Grape arbors, apple orchard, plenty of garden space and flowers galore will please you. Good condition throughout, and only $19,950! Approximately $6,500 cash required, balance $115 monthly. Possession.

CARROLL BICKLE
Exclusive Broker FA. 2732

$12,950

This 6-room home is yours if you have $2500; featuring large liv. rm., fireplace, din. rm. and kit., 3 bedrms., tiled bath on 2d fl.; gas hot-water heat. To see, call Mr. Brook, OW. 1004; eves., OW. 8874.
Les Farnum & Associates

SALE, SUBURB. HOUSES 67

VIRGINIA

7-ROOM BRICK HOME

in Westover, Arlington. Living room, dining room, kitchen and good-sized den on the 1st floor; 3 bedrooms and bath on 2nd floor; recreation room, ½ bath and open porch off the basement on ground level; picket fence around yard; 5-year-old fruit trees and grape vine; $18,500; will finance to suit purchaser. Call BROYHILL, CH. 5517 or GL. 2079.

NEAR W. & L. SHOPPING CENTER

Charming bungalow in excellent condition. Very large rooms, playroom in basement; expansion attic. Price, $13,500.

ENZOR REALTY CO.
CH. 1000. EXCLUSIVE OX. 2234.

UNUSUAL

Attractive design with desirable country club location; 2-door beamed and pine-paneled living room with fireplace, paneled den, unique dining room, 2 bedrooms and 2 baths all on 1st floor; unfinished recreation room and fireplace, together with maid's room in basement; attached garage and workshop. Large wooded lot. Price and property merit inspection.

MANNAS REALTY CO.
2116 Wilson Blvd. GL. or OX. 2784.

BUNGALOW

All on one floor. Perfect for elderly couple, so close to everything but in a quiet neighborhood. Large level lot. Priced for immed. sale, $12,950.
HUBBARD REALTY CO.
2202 Mt. Vernon Ave., Alexandria
Call from 9 'til 9. OV. 6549, OV. 1946

RAMBLER ON AN ACRE

In a beautiful setting we have this lovely home. It has lge. liv. rm. with firepl., din. rm., kit., 3 bedrms. and bath; excel. heating system in bsmt. Sale price of $16,500, GI approved. To see, come to

MANNAS REALTY CO.
2116 Wilson Blvd. GL. or OX. 2784.

Small Arlington Estate

Charming and spacious, French provincial, brick rambler, built on several levels, and situated on about an acre in a grove of oaks, located in a highly restricted section, within 3 blocks of the Wash. Golf & Country Club, and 2 blocks from shopping, schools, and transportation. Beautiful cathedral liv. rm. (16x28) with elevated fireplace and exquisite California redwood-beamed ceiling. Dining room (12x18) overlooking lily pool; 3 master bedrooms and 3 priv. baths (2 of these bedrooms and 2 baths are on the 1st level). Den or rumpus room (15x24) with huge fireplace, and door opening on screened porch; servants' quarters, storage room, built-in garage, excel. finan. Offered for immediate sale due to officials transfer.

GEO. MASON GREEN CO.
Exclusive Agents CH. 3838
Eves. and Sunday GL. 6615

MOSTEST FOR THE LEASTEST

A 3-bedroom home on Albemarle st. near Glebe rd. and Lee hwy. (most convenient). Priced at only $12,950. Fireplace in living room; newly decorated; full basement; garage; GI approved.

THE BRANT COMPANY
2334 Wilson Blvd.
GL. 4216 OX. 0520

WITH MOUNTAIN VIEW

Stone home with 2¾ acres in Fairfax County, Va. This lovely home has lge. liv. rm. with fireplace, din. rm., kit., bedrm. and bath on 1st fl.; 3 bedrms. and bath on 2nd; 5-rm. apt. in basement; ground-floor entrance. Price $23,950; reduced price with less acreage.

MANNAS REALTY CO.
2116 Wilson Blvd. GL. or OX. 2784.

SUPERLATIVES

Apply on this excellent brick bungalow; five rooms, deep basement, large expan. attic, on extra large lot for only $12,500. Call now.

POMPONIO REALTY
2228 Wilson Blvd. OW. 9450
Eves., GL. 9111 OW. 6159

CALIFORNIA RAMBLER

In North Arlington. Entrance hall, living room with paneled fireplace and bookcase, dining room with built-in china closet and dutch door, all-electric kitchen with exhaust fan, 2 large bedrooms and bath; silent switches thruout; 34-ft. rear screened porch; exceptionally large wooded lot with fireplace and barbecue pit; full basement; oil a.c. heat; stairway to storage attic.

MANNAS REALTY CO.
2116 Wilson Blvd. GL. or OX. 2784.

I'M NOT PROUD

I'll take $12,500 for my lovely 5-rm. bung., only 1 blk. to bus, 2 blks. to shops and 10 min. to downtown, 'cause I've been transferred and have got to sell by this weekend. Decorated in soft pastels, fenced rear yard, full bsmt., full tile bath, equip. kit.

THE BRANT COMPANY
2334 Wilson Blvd. GL. 4216. OX. 0520

SPACE TO LIVE

Assume excellent GI first trust, $3500 cash, radiant heating throughout, good basement, excellent screen porch with awnings, equipped kitchen plus deep freeze, storm windows and doors, 160x160 corner lot, lovely lawn with many flowers. All this with immediate occupancy for that family needing 4 bedrooms, 2 baths. Inspect today.

REAL ESTATE SERVICE, INC.
Lee Hwy. at Glebe Rd. OW. 9090.

WANT A RAMBLER?

Owner anxious to sell this new brick home, moderately priced under $19,000; featuring very large basement, carport, 3 twin-sized bedrooms, large modern workable kitchen, with extra breakfast space, large living-dining room combination with log burning fireplace; excellently located on high half acre fertile ground with pleasant view. Convenient to bus, stores, schools; 15 minutes to D. C. Going-going-gone.

REAL ESTATE SERVICE, INC.
Lee Hwy at Glebe Rd. OW. 9090

4 BEDROOMS

$15,750

New Cape Cod in North Arlington, on lot 98x125; 2 bedrooms and bath on 1st; 2 bedrooms and bath on 2nd; full basement, oil heat. Call early for appointment.

GEO. H. RUCKER CO.
Realtors, 1403 North Courthouse Rd.
OX. 0197

REAL ESTATE WANTED 69

I PAY CASH FOR HOUSES OR LAND FREE APPRAISAL. SCOTT SANDERS, TR. 7563; evenings, VI. 0990.

FARMS, LAND, SALE 70

MARYLAND

1½ HRS. FROM Washington by auto. 110-acre farm, overlooking Potomac, Washington County, Md.; hard road; 65 acres tillable, 40 acres pasture; stream. 8-room stone house, 3 fireplaces, electricity, telephone, water system, barn, milk house, implement shed, hog pens, chicken house, other buildings. Ideal stock farm. Good hunting, fishing. Write Box 136, Route 1, Sharpsburg, Md.

VIRGINIA

HAVE A NUMBER OF ATTRACTIVE SMALL FARMS AND ESTATES AVAILABLE AT REASONABLE PRICES.
Rosalie Montague Grasty,
Real Estate Broker,
Middleburg, Va.
Phone 2061 or 4211.

WATERFRONT FARM

Here is a beautiful farmette of 14½ acres (more land available), right on the Nomini River below Colonial Beach in historic Westmoreland County. Brand new rambler-type house; 3 bedrooms, 2½ baths, tremendous living room with picture window, electric kitchen with automatic dishwasher. This is one of the most beautiful places on the river. 2½ hours from Washington. All necessary outbuildings. Price $24,500 and can be financed.

JAMES M. DOYLE, Broker
JOHN C. WRIGHT, INC.
OW. 8508.

NEAR DUMFRIES

40 acres, 4-rm. bungalow, store bldg., 4 rms., one highway. Only $7,500. Chester Cogswell 736 North Albemarle st., Arlington, Va. OX. 1633.

WEST VIRGINIA

APPLE ORCHARD, Shenandoah Valley, W. Va.—241 acres, 6,900 trees, best varieties; outbuildings, elec., water, all machinery, equipment, supplies; $30,000; terms financed. For complete details write C. T. Shimer, 820 Walnut st., Allentown, Pa.

FARMS, LAND, WANTED 72

FARMS, homes, acreage, business, waterfront; between Alexandria and Triangle. Chester Cogswell, 736 North Albemarle st., Arlington, Va. OX. 1633.

FROM 10 to 20 miles to D. C., from 8 to 100 acres, with house. Write Box M-593, Washington Post.

LOTS FOR SALE 73

MARYLAND

LANHAM PARK BEAUTIFUL LOTS
T. F. Hailey, UN. 7649 or HY. 0107.

FUTURE HOMESITES

Berwyn, Md.—Lot 50x200, city water, electricity and sewer near; $850; $50 down and $20 per month. ALVIN EPLING, UN. 0313.

LOTS FOR SALE 73

VIRGINIA

BELLEVUE FOREST IDEAL RAMBLER SITES

Large wooded homesites in nearby Virginia, near the extension of the Geo. Washington Memorial Parkway now being completed along the river's edge and near the Washington Golf and Country Club.

Lots of from ¼ acre up and with from 80-ft. frontage up. Wooded with towering trees; some with streams, some with view of golf course and some overlooking Washington. On transportation to the city. The proven community of individually designed better type homes; no two alike. All improvements in. Excellent restrictions. We will assist in designing a building and financing your home. Illustrated brochure upon request.

GEO. MASON GREEN CO.
2840 Wilson Blvd., Arlington, Va.
CH. 3838; Eves. and Sun., GL. 3838

ACREAGE, SALE 75

MARYLAND

MONTGOMERY CO.—20 acres, close-in, 200 acres, $125 per acre; 670 acres, $50 per acre. Mr. Trundle, Ashton 5563.

COLORED—For desirable colored only. Approx. ¼ acre lots; only few left, $800. $50 cash, $10 per month. 2½ miles from D. C., on Central ave. HI. 4885, after 4 p. m.

WATERFRONT, SALE 75A

WATERFRONT FARM, broad water, hard road; 7-room house, bath, lavatory, porch; 6-room tenant house; farm buildings, deep wells; farm equipment available. Price attractive. Talbot Real Estate, Easton, Md.

WATERFRONT, RENT 75B

SUMMER COTTAGE, Fairhaven, Md. Sand beach; restricted; avail. April 1 by month or season. TE. 6391.

DOGS, PETS, KENNELS 76

BOSTON TER.—AKC, exc. ped., 1-yr. female, pet; moving, $65. FA. 8113.

COCKERS are our hobby. We take pride in our fine puppies. WI. 3064.

COLLIE puppies, AKC reg., of championship stock, beautifully marked, intelligent and lovable. WO. 8352.

GREAT DANE, golden brindle, 4 yrs., pedigree; won blue ribbons. ME. 1292.

HORSES, LIVESTOCK 76A

COW, fresh Guernsey, second calf. FA. 7343.

SALE MISCELLANEOUS 78

ANTIQUE drop-leaf table, walnut, mahog., turned legs, 40x58 in. Cost $150. Sell $125. SH. 8988.

ANTIQUE JEWELRY, silver, diamonds, dental gold, gold watches. Cash. SCHILLER'S, E st. at 9th st. nw.

ANTIQUE hand-made reproduction, Tamour-type desk, solid mahogany; perfect condition. AL. 3145.

AUSTRALIAN lambs wool coat and mouton cape, size 12-14, $45 ea. DE. 4189, after 6:30.

BABY CARRIAGE—Thayer; complete perambulator with mattress and windbreaker; very good cond.; $50 or best offer. FA. 1639.

BABY CRIB, new, still in carton, $20. TA. 0879, 9:30 to 1; will deliver.

BABIES' CRIBS, strollers, etc., for rent; delivered. Baby's Butler Service, 60 Canal st. sw. EX. 4370.

BABY BATHINETTE, $6, doorway gate, $3. SLigo 8245.

BED LEGS FOR COIL SPRINGS AND BOX SPRINGS. CONVERT TO A HOLLYWOOD BED. WE INSTALL. SLigo 9594

BEDSPREAD—Hand crochet Popcorn design; new, $75. DU. 7840.

BENDIX automatic washer and ironer, $250. TE. 5990.

BOOKS—6 vols. Mark Twain; reas.; Popular Educator Library, compl.; 10 vols., cost $45; sell $17.50. OR. 4176.

BRICK

We have 500,000 of the finest handmade hard brick we ever had the pleasure of selling. Loaded on your truck at $17.00 per M. at Fort Washington. Slight Delivery Charge.

ACE WRECKING & BUILDING MATERIAL CO.
4002 Minn. Ave. N.E. AT. 6617.

BUILDING?

Remodeling? Well, see Ace first. Wrecking many buildings at Fort Washington, Md., Washington and King st. in Alexandria. One million feet of lumber, one million brick, cleaned and hacked, any size door, complete toilet and tanks, small modern basins, built-in tubs, small modern radiation. RED FLASH BOILERS in new condition, battleship linoleum, steel and cast iron pipe, fire extinguishers, steel beams, 4x8 steel windows, barrack type sash, short 4x4 fence posts, used plywood, steel window guards and 1001 other items. We have a complete line of new building material and we will not be undersold. One trip to ACE will save you time and money. Open all day Saturday.

ACE WRECKING & BUILDING MATERIAL CO.
4002 Minn. Ave. N.E. AT. 6617.

CAMERA, Busch-Pressman, 2¼x3¼, F 4.5 tessar, film pack adaptor, synchronizer, $85. Mr. Steward, RE. 6700, Ext. 75680.

CAMERAS—Photo and movie supplies, darkroom equipment; easy terms; trade-ins; year's guarantee; catalog free. Brenner Co., 933 Penna. ave. nw. RE. 2434.

CAMERA, 8mm., f3.5 lens, $25; also pinball mach., $39. AT. 2230.

CHINA CLOSET—Mahogany, $25. SH. 7305.

CLOTH., Boys', girls' dresses, shoes; jewelry; glassware; toys. TA. 2218.

CLOTHING—Lady's dresses, 10 and 11. Shoes, size 6B. RA. 6301.

DEEP-FREEZE UNIT—Good cond.; reas. RA. 2711 or SH. 4735.

DESK, office, walnut, 3 years old, good condition, $55. NA. 9368.

DESKS—Three terrific buys! Two 60-inch executive desks and one large executive secretary desk. Every one a bargain at $50, but must sell today. Will accept best offer. EX. 0271. 1019 15th st. nw.

DIAMONDS—Lady's sol. ⅜ ct., $100; lady's ½ ct., $125; lady's ⅝ ct., $150; lady's ¾ ct., $175; lady's ⅞ ct., $200; lady's 1 ct., $250; lady's 1¼ ct., $350; lady's 1½ ct., $400; lady's 1¾ ct., $450; man's 2¼ ct., $550; lady's fine color 2½ ct., $650; lady's 3¾ ct., perfect, $1,000. All prices include mtgs. Trades accepted. Livingston & Co., 1423 H st. nw. ME. 3440.

DINING RM. SUITE—Jr., beautiful, prewar; 9-pc. walnut, with pad; new cond. Best offer. SLigo 3056.

DINETTE SET—5-pc., oak, good condition, $30. OW. 8785.

DINETTE TABLE
4 chairs, maple, $25. VI. 8366.

ELECTRIC skill saw, $90; used very little. UN. 3217.

ENLARGER, Omega D-2; without lens, used only a few times, $175. Mr. Steward, RE. 6700, Ext. 75680.

FILING CABINETS

Legal size, 4 drawers, wood, used, in perfect condition. $19.50 each.
H. BAUM & SON, 616 E ST. N.W.

FUR COAT—Argentinian nutria, value $1000, sell $350. Rarely worn. Size 12-14, full length. AD. 3625.

FURN.—Maple sofa, 2 arm chairs, vanity and bench. CH. 7500, Ext. 330.

FURNITURE — Maple oval dropleaf table, maple end table, Hollywood bed, misc. Return to Calif. ST. 5081.

FURNISHINGS—Living rm. and bedrm. furniture; rugs; 9-ft. refrig.; Bendix; sell separately or together. No dealers. TA. 5893.

FURN.—Mod. uphol. blond. occ. chairs; match. tables, metal kit. cabs.; innerspg. Hollyw. divan; all new. Walnut kneehole desk, chest drawers; rug 9x12, pastels. Sacr. CO. 6343, Apt. 601 aft. 6:30.

FURNITURE—4-pc. bedroom suite, telephone bench, washing machine, etc. Machinist tool chest and tools. 1235 Alabama ave. se.

FURNITURE UNCLAIMED

Wine sofa, newly upholstered, $42; matching chair, $32; dresser with mirror, $14; solid oak drum table, $14; Queen Anne sofa, $25; 5-pc. dinette set, $35; single Hollywood bed, $22; Gov. Winthrop desk, $39; floor lamp, $6; Philco cabinet radio, $30; studio couch, $39; floor sample Duncan Phyfe sofa with solid mahogany frame upholstered in beige tapestry, $95.

Hoffmann Upholsterers
2433 18th St. N.W.
Open Daily Till 9 P. M.

FURN.—Dining room suite, kitchen table, chairs, bureau, double iron bed, other misc. items. MI. 2938.

FURN.—4-poster walnut bed, bookcases, library table, chest of drawers, vanity. CO. 8881.

FURNITURE—Dropleaf table, club chair and slip cover, sofa, double bed with padded headboard, springs and mattress, coffee table and rocking chair. Separately, or the lot. Approx. ½ original cost. Call CH. 9316.

FURNITURE—(Modern) excel. cond., sacrifice prices, Oak desk, $45; cocktail table, $5; occasional chair, $25; heavy glass dining table, $75; radio-phono console, cost $450, now $95; floor lamp, $25. RE. 7676, ext. 409.

FURNITURE—Cherry bedroom suite, including mattress, springs, and pillows; blue Regent sofa; mahogany jr. dinette suite; two Wilminster rugs; leather chair; Frigidaire; chrome kitchen table and chairs; dishes and cooking utensils. All like new. 624 Gist ave., Silver Spring, Md.

FURN.—Bed, chest of drawers, 2 file cases, typewriter upright standard; 5 bookcases. Reas. AD. 3358.

FURNITURE—3 rms. complete; beautiful; including apt.; avail. April 15; exclusive colored section; best cash bid; appt. only. Box 951, Wash. Post.

FURNITURE, secretary desk, double bed, spinner washing machine, Guatemalan mahogany chairs and lamps, Ecuadorian bamboo porch furniture, misc. chairs, tables and lamps. May be seen or call this Sat. and Sunday, 1 to 6 p. m. only. 131 North Irving st., Arlington. CH. 0360.

FURNITURE, stoves, baby furnishings, all kinds. Our prices are lowest. New and used. I. C. FURNITURE & STOVE CO., 1353 H ne. TR. 1032.

SALE MISCELLANEOUS 78

FURNITURE—Gas range, 4-burner, excel. cond.; 7 cu. ft. Frigidaire, davenport and chair with slipcovers, 4-pc. modern bedrm. suite, dbl. spring and innerspg. mattress; naval officer leaving town must sell. OW. 6547.

FURN.—Cocktail table, round, plate glass mirrored top, 34" diam. modern carved base, $100. Originally $250. CO. 7682.

FURNITURE—Dble. Hollywood bed, innerspring mattress; small rocker, used short time, new cond. OW. 5215.

GAS RANGE—Estate; cream enamel; excel. cond.; left-hand oven, broiler, large utensil compartment; $35. WI. 4379.

GAS RANGE, good cond., $50. Call GL. 4400, Ext. 581.

GAS RANGES—New and used. Wood coal ranges; oil ranges. ACME STOVE CO., 1011 7th st. nw. NA. 8952

GAS RANGE, late model Detroit Jewel. Perf. cond. WA. 6427.

GAS RANGE, exc. cond., new stove from new home, $90. WI. 4258.

GAS RANGES, all sizes; credit and liberal trade-ins; reg. installation. Peerless Sales, 2237 GA. ave. DE. 5670

GREETING CARD RACK and stock for sale; ideal opportunity for gift shop, book shop, etc. Call ST. 6580.

HOLLYWOOD BED, dble, like new; ½ price, $42.50; deliver. SH. 7247.

ICE BOX, holds 50 lbs. of ice; good cond.; $10. FR. 6172 eves.

LAMPS, table, floor, sold to you at factory prices, guar. saving from 40%-50%, $1 allowed on old lamps. 3053 M st. nw. NO. 3603. Georgetown.

LONGINES, WITTNAUER, Elgin, Benrus watches and all kinds of fine jewelry. Expert repair, 20 per cent discount for cash. SAM ORBACH, master watchmaker, 414 Buchanan st. nw. TA. 4354.

LUMBER

Buy now while our stock is at its peak and save. 2x4-6-8-10-12 in all lengths, sheathing, flooring, shelving, all free of nails. Most of this lumber was only used a short while in the Inaugural stands. Open all day Saturday. Free delivery.

ACE WRECKING & BUILDING MATERIAL CO.
4002 Minn. Ave. N.E. AT. 6617.

MIMEOGRAPH MACHINE—Niagara Duplicator, with cabinet, two years old. Call ME. 0976 weekdays.

MOVIE PROJECTOR OWNERS — Write or call for latest catalog of 8 and 16 mm. films for sale or rental. Now available, The Inauguration, Philharmonic and many others. EMANBEE THEATER SUPPLY CO., 1108 9th nw. RE. 2887.

OFFICE equipment, adding machine, comptometer, desks, chairs, etc. RE. 7766, Miss Underhill.

PEARLS, Miki-Moto unstrung, cultured, must sacrifice, $100. OT. 7810.

PIANO—Small grand, just like new. This is a fine instrument and a real buy at $745. Convenient terms. Kitt's, 1330 G st. nw.

PIANO—For only $25 down we will put any of several popular small spinets and small console pianos in your home. No hauling charge; choice of such makes as Lester, Betsy Ross, Story & Clark, Huntington, Winter & Co. and others. ST. 9400. JORDAN PIANO CO., corner 13th and G sts. nw.

PIANO, Brewster upright, exc. cond., $195; terms if desired. GE. 5689.

PIANOS—We have a few real values in slightly used spinet and console pianos that we're closing out at greatly reduced prices; $195, $295, $315, $365; wonderful buys at these new low prices. $25 cash, $10 a month. Kitt's, 1330 G st. nw.

PIANO—Upright; good condition; $90. EM. 8054.

PIANO, Story & Clark, $200; good condition. FR. 4238.

PIANO — Foster upright, excellent condition, $75. HI. 6017.

PIANO—We can save you real money on a new or used piano. ST. 6300. Piano Mart, 1015 7th st. nw.

PIANO, small, used spinet with full keyboard, $295. ST. 9400. Jordan Piano Co., corner 13th and G sts. nw.

RADIO-PHONO, Magnavox, fl. mod.; exc. cond.; reas. 2041 Park rd. nw.

RADIO—RCA console, excel. cond., 3 wave lengths; sacrifice $35. Lieut. Byrd. RE. 6700, ext. 74988; OW. 8462.

RADIO, RCA Victor, comb., $150 or best offer. LI. 3147 bet. 1-4 p. m.

RADIO, console, $15; rug, 8x10, wool, $10. DE. 6443.

RECORDER, new type, RCA wire recorder, records voice, radio programs, etc. Erase and reuse at will. CH. 8411.

REFRIG., gas, excel. cond.; $90. DU. 6575 or DU. 0975.

REFRIGERATOR, Montgomery Ward, 8 cubic ft. box; good cond.; $100. GL. 4400, Ext. 581.

REFRIG., Gibson, elec., 7 cu. ft., lge. freezer compt., 11 mos., $198; large wardrobe closet, $18. HI. 4784.

REFRIGERATOR, Servel, gas, very good condition, $75. NO. 2792.

REFRIG., elec. Coldspot, 9 cu. ft., reas.; good condition. AD. 8415.

REFRIGERATOR—Norge, 8-cu. ft., new cond.; $200. UN. 0962.

RUG—Frizette, double twist, dark brown, extra heavy, 9x15, excellent condition; $60 or best offer; also overstuffed modern chair. FA. 4891.

SAXOPHONE—Buescher, E flat alto, perfect cond., $125. WI. 1882.

SEWING MACHINES, sale or rent. Expert repairs. Sewing Machine Exchange, 2412 18th st. nw. CO. 3245.

SEWING MACHINES—Real bargains, but they won't last long at these prices. Nice port. elec. at $37.50, Singer console, $129.50 value, now $105; also new machines. Renting, repairing. 4222 Wis. ave. nw. EM. 2413.

SEWING MACHINES — Portables, standard rot., $44.50, $49.50; White rot., $59.50; Singer rot., $99.50; Wh. Wilson, $49. We electrify and repair, $13.95. N. W. Sewing Machine Co., 915 10th st. nw. EX. 6844.

SEWING MACHINE—Electric Singer portable; new condition; $125. Call CH. 9316.

SEWING MACHINES

Singers, others, $39.50 up. All guar. Terms. Electrify your old Singer treadle for only $7.95. New motor, new controls, new light. UN. 7300.

SOFA—Gray matelasse. Practically new. Perf. cond. Originally $400. Will sacrifice. LU. 7966.

SOFA BED—Pullman; gray floral; 5 months old; cost $300; best offer. OT. 9457.

STORE EQUIPMENT—Dry cleaning counter, racks, neon sign, shoe shining outfit, 3 chairs, fluorescent lights. 407 8th st. se.

STORE FIXTURES—Wall cases with glass, removable shelves; records with fixtures. Sacrifice. EX. 1359.

TABLE, dining room, walnut, reasonable. GL. 4325.

TELEVISION—Philco consolette; 10-inch; guar.; cost $419, sell $295. OT. 9457.

TIRES, factory recond., all sizes, $3.45 ea.; 6 mo. guar.; used truck tire, $6.95. Wkdys., Sun., till 8 p. m. ALL SERVICE TIRE CO., 3619 Ga. ave. nw. RA. 9850.

TRUMPET — Conn, 22-B, excellent condition. AX. 1714.

TYPEWRITER — New, Remington Portable, case, $65. EM. 2029.

VACUUM CLEANER—Hoover, excellent condition; $15. MI. 1059.

VACUUM CLEANERS, Now is the time to buy a cleaner; think of this brand new Royal, $49.50 value for $39.50. Airway with attachments now $22.50. Repairing, home demonstrations, 4222 Wisconsin ave. nw. EM. 2413.

WARDROBE LOCKERS, surplus Wave barracks, $8; lawn mower, $10; rifle, $10; Sovereign croq. set, $3. OW. 7196.

WASHING MACHINE—Apt. size; just reconditioned; $30. TA. 6343.

WASHERS, Thor, gentle hand, with drain pump; exc. service; $25. "Handyhot" portable, like new, $12. PL. 0012.

WASHER—Thor auto-magic, prac. new. Excellent cond., $135. OR. 7092.

WASHER—Thor; auto. magic; pract. new; $140. TA. 1960, betw. 6 & 8 p.m.

WASHER—De luxe Kenmore, wringer and pump; exc. cond., $75. HI. 8165.

WASHERS, used, Maytag, Easy, G.E., etc., $25 up. Dillon Home Appliance, 5034 R. I. ave., Hyattsville. UN. 4107.

WASHER, wringer type, used only short time, new cond. OW. 5215.

WASH. MACH., Thor, auto. New, 2 mos. old. Owner must sell; leav. town. $50 off purch. price. CO. 6309.

Washing Machine, Bendix

Installed complete, including plumbing, at a special, new, low rate. LI. 0237; eves., LU. 2033.

Weitzel-Brincefield Co.
2122 Nichols Ave. S.E.

Westinghouse Electric

Ironer, model A-1; volts 115; excellent condition; only $30. Call WO. 0386.

MISCELLANEOUS WANTED 79

AM INTERESTED in buying silverware, any condition, jewelry, bric-a-brac, china.
DORA KRUPSAW MILESTONE
1335 G St. N.W. ST. 7496.

DIAMONDS AND GOLD WANTED
We pay highest prices. Ask for Mr. Oppenheimer, 917 F st. nw.

FURNITURE WANTED AT ONCE—Better grade furniture and household effects. Will buy odd pieces or entire home. Please call Mr. Gray, NA. 2679, 918 New York ave. nw.

GOLD OR PLATINUM JEWELRY, silverware and gold teeth, any condition. We pay cash. A. KAHN, INC. 55 YEARS AT 935 F ST. N.W.

OLD SILVER—High prices paid for old and discarded silver, regardless of condition. LOUIS ABRAHAMS, 733 13th nw.

PIANOS—We pay highest cash prices for spinets, all uprights, grands. COLONIAL PIANO CO., NA. 4870.

PING-PONG TABLE—Full size. Em. 9162.

SEWING MACHINES
WE PAY MORE. UN. 7300.

Scrap Iron, Scrap Metals

Auto batteries, house rags—Highest prices paid. If you cannot deliver your accumulations, please phone us.

Wash. Rag & Bag Co.
915 L St. S.W. DI. 8007.

MISCELLANEOUS WANTED 79

SEWING MACHINES

Highest prices for all makes and styles of sewing machines. RE. 1900, RE. 2311, or bring to 716 11th nw.

WILL BUY 1 or 2 inexpensive Mah Jong sets. WO. 3254.

WE BUY

ALL TYPES OF FIREARMS
MUSICAL INSTRUMENTS
ENGINEERING INSTRUMENTS

ALSO typewriters, old gold, silver, wtches, jewelry, men's clothing, sporting goods, binoculars, cameras, pawn tickets, trunk or what have you?

WILL PICK UP AT YOUR HOME

MAX ZWEIG SONS
937 D St. N.W. ME. 9113.

AUTOMOBILE LOANS 90

AUTO LOANS—Cars, trucks, taxis up to $2,500. Most reasonable rates.
ECONOMY FINANCE CO.
1430 Florida Ave. N.E. AT. 8484.

FINANCING Private Sales Our Specialty! If you are buying or selling an automobile, let us finance it for the purchaser.

NOLAN FINANCE CO.
1103 New York Ave. N.W.
REPUBLIC 1200.

TRUCKS, SALE 93

DODGE PANEL, 1939, good running condition; new motor; $375 or best offer. DU. 3315.

DODGE—1941; '46 engine, 10 wheel stake, $950. ME. 4302, EM. 1379.

DODGE—Two ¾-ton, panel body, 1941 models. By auction at 4424 Arkansas ave. nw., Saturday, March 12, 11:30 a. m. M. B. Frazier & Son. Retiring from business. Adam A. Weschler & Sons, Auctioneers.

FORD—1947 V-8 pickup truck; low mileage; excellent cond.; $1,050 or best offer. 4319 Wisc. ave. nw. WO. 9554.

FORD—'41 6-cyl., ½-ton; overload springs, 4-speed transmission; flatbed; $600 or best offer. EX. 1726.

FORD—1947 model; 1-ton; good cond.; reasonable. TE. 9169.

AUTOMOBILES WANTED 96

AUTO WANTED

If you have a clean car, 1940 to 1947 model, and want top cash price for same, call Sam Winsboro, DI. 4722 or ST. 7863.

TOP DOLLAR AT WINN'S MOTORS
159 Florida Ave. N.E. EX. 2698.

TOWN AND COUNTRY MOTORS. 5336 Wis. ave. NEED CARS. OR. 0100.

LOST

$100 by a certain man in Arlington who sold his car to a neighbor without first getting an offer from

ARLINGTON MOTOR CO.
(1 block south of Key Bridge.)
1917 North Moore st. OW. 8787.

WE Need Cars

Any Make, Any Model
We pay highest cash prices

HILL & TIBBITTS
Washington's Oldest Ford Dealer
1114 Vt. Ave. N.W. NA. 9850

I WILL PAY ALL CASH for clean cars, new or used. Call us today or drive by GENE CASTLEBERRY, 1640 Benning rd. ne. FR. 5231.

AT HORNER'S CORNER—Sell or trade your car. Fla. ave., 5th to 6th sts. ne. AT. 6464.
STANLEY H. HORNER, Buick.

AUTOMOBILES, SALE 97

BUICK—1947 Roadmaster convertible, clean with low milage, white-wall tires, $2,295 or best offer. HO. 9354.

BUICK—1940 4-dr. Special, black; fine condition; radio, new seat covers; pvt. owner; $595. ST. 3522, 9 to 5; CH. 3443, after 6:30 p. m.

BUICK—1941 Century 4-door, heater, prac. new tires, good uphol.; 1-family car; have new car. $900. AP. 1160. Eves.

BUICK—1947 Super Convertible; r. and h.; white walled tires; spot, fog and back-up lights; low mi.; perfect cond.; pvt. owner; $2300. Phone Mr. Purcell, MI. 3574. 2110 Mass. ave. nw.

BUICK—1940 4-door $485
PLYMOUTH—1939 4-door $360
PLYMOUTH—1936 ....$85

Bowie-Vincent Motor Co.
5013 Georgia Ave. N.W. RA. 0400.

BUICK—1928, D. C. insp.; good economical motor; $125 or best offer. DU. 5206, after 6 p. m.

BUICK—1947 Super Convertible. Complete set of accessories and new w. w. tires; exceptionally good cond.; low mileage and original owner; $2,150. CO. 4114 after 5 p. m.

BUICK—1949 Super 4-Door Sedan. Fully equipped; $2,500. GL. 4977 after 7 p. m.

BUICK—'48 super sedanette, r. & h., seat covers, back up light; only 3 mo. old; 3300 mi.; perfect; $2250; will finance. 5101 Annapolis after 5 p. m.

BUICK—1941, black, 4-dr. Roadmaster, 1-owner, 5-band radio, heater, Venetian blinds, metal awnings; exc. cond. $850. OR. 1023.

BUICK—1948 Convertible Coupe. Dark green, tan top, green leather upholstery. Low mileage; new-car condition. CCC guarantee. Price $2585. CAPITOL CADILLAC - OLDSMOBILE CO., 1222 22d st. nw. NA. 3300.

BUICK—1941 Special, R. & h. 4-dr. sedan, $850. Can be seen 40 Que st. nw. HO. 7797.

BUICK—'47 sta. wagon, pvt. owner, 15,000 mi.; top, body, rubber good; mechan. tops.; clean; no accidents; $2,095. DI. 7960. RE. 4927 eves.

BUICK—'38 4-door Special sedan, orig. owner, $500 or best offer. Mr. Nakon, DI. 9611.

BUICK—'40 Rdmstr. 4-dr. sed., r.-h.; exc. cond.; low mil.; owner leaving country; sac., $795 cash. CH. 7103.

BUICK—1941 Sport Sedan, radio and heater; just repainted 2-tone green; looks new; no body marks; motor first class; seat covers, private owner; price $1,050. OW. 6822.

BUICK—'47 conv. Roadmaster; 21,-000 miles; fully equipped; $1,975. 719 F st. ne. LI. 4140, 4-6 p. m.

BUICK—1941 sedanette, low mileage, best care; one owner; $900. CO. 4634 or eves. AD. 8123.

CADILLAC—1948 Sedan. Attractive gray finish, fully equipped with radio, heater and Hydra-Matic drive; has the new look and everything you've wanted. CCC guarantee. Price $3495. CAPITOL CADILLAC - OLDSMOBILE CO., 1222 22d st. nw. NA. 3300.

CADILLAC—1948, new, Model 75 sedan; Hydra-Matic; all accessories, complete. Will sell 10% below regular price. NA. 8669.

CADILLAC "62"—1941; r. & h.; w.w. tires; rebuilt motor; new paint; excellent condition; $1600. WI. 3776.

CADILLAC—1946 Sedan. Radio, heater and Hydra-Matic drive. CCC guarantee. Price $2275. CAPITOL CADILLAC-OLDSMOBILE CO., 1222 22d st. nw. NA. 3300.

CADILLAC—1946 cream gray "62" sports sedan, flawless finish, superb interior; motor like silk. Orig. owner, $2175. AD. 9271.

CADILLAC—1941 Sedan. Radio and heater. This is the model "67," offering a little more room and extra comfort for long trips. Appearance and condition show best of care, the price makes this a bargain. CCC guarantee. Price, $1195. CAPITOL CADILLAC-OLDSMOBILE CO., 1222 22d st. nw. NA. 3300.

CADILLAC — 1947 "62" convertible cpe.; Hydra-Matic, radio, heater, 5 excellent tires, black finish, new top; you would have to see and drive this car to appreciate its condition; $2895. Loving Motors, 1919 M st. nw. ME. 6609

CADILLAC 1946

"62" 4-door sedan; radio, heater, white wall tires; new-car condition; $2195.

SATCHER
5100 Wisconsin Ave. N.W. WO. 9351
Open Evenings Until 9 P. M.

CHEVROLET—1948 Convertible. Radio and heater; low mileage; like new; pvt. owner; $1795. OL. 6000.

CHEVROLET—1942 Spec. De Luxe; excellent cond.; original black paint, chrome, heater, defrosters; best offer. VI. 7836.

CHEVROLET—1947 Aero, r. and h., all accessories, 1 owner, no dealers, $1550 or best offer. Bryan, NO. 4660 or NO. 4542.

CHEVROLET—1947 Fleetmaster 5-passenger coupe; radio, heater, undercoating, other access.; low mileage; $1450. KE. 6350.

CHEVROLET—1948 Fleetmaster 4-door. Like new. 1800 mi. Underseat heater, defroster, oversized tires, seat covers, other extras. Best offer over $1625. By owner. DE. 1111.

CHEV.—1940, maroon convertible, radio and heater, mechanically O.K., new tires, good top. $750. 1963 Calvert st. nw., DE. 5756.

CHEVROLET—1946 Fleetmaster Sedan. Heater, seat covers, extras; $1300 or best offer. TA. 4050. 107 Rock Creek Church rd. nw.

CHEVROLET—1940 De Luxe Town Sedan, in good mechanical condition, original black finish, upholstery clean; had only one owner. Price $795.

Chevy Chase Motor Co.
7725 Wis. Ave., Bethesda. OL. 6100.

CHEVROLET—1941 sedan. Radio and heater. Clean. $845.

EMERSON & ORME
17th & M Sts. N.W. DI. 8100

CHEVROLET—1941 Special De Luxe Town Sedan, 2-door; original black paint, good upholstery, has radio and heater, good mechanical condition. Price $895.

Chevy Chase Motor Co.
7725 Wis. Ave., Bethesda. OL. 6100.

CHEVROLET—1941 Club Coupe. R. & h. $800. 1-owner. 4800 8th nw.

CHEVROLET—1941 Bus. Coupe, fully equipped; $695. HI. 3422.

AUTOMOBILES, SALE 97

CHEVROLET—1948 suburban Carryall; 10,000 mi.; perf. cond. $1650 or best offer. FR. 4539 after 6 p. m.

CHEVROLET—'37 sed.; excel. cond.; best offer. FR. 9071, Mr. Wilson.

CHEVROLET—1948 bus. cpe., all extras; looks new; 6100 mi., $1575. MI. 2163.

CHEVROLET—'38 2-dr. Heater, $400. ST. 7600, ext. 5616, or 2733 S. Meade st., Arlington.

CHEVROLET—'48 Aero-Sedan, black, $350 extras; perfect cond.; $1675, or best offer. TE. 7468.

Chevrolet '47 Fleetmaster

CLUB CPE., NEARLY EVERY EXTRA
Beautiful original dove gray finish; one owner; 11,000 miles; extras include custom radio, heater, seat covers, foglights, back-up lights, under coating and others; sacrificing for $1445; 21-month terms, trade. MR. LAMAR, ST. 7863.

CHEVROLET '48

Fleetline Aerosedan, 2-door, gray; white wall tires, radio, heater and seat covers; 10,000 miles; $1795.

SATCHER
5100 Wisconsin Ave. N.W. WO. 9351
Open Evenings Until 9 P. M.

CHRYSLER—1935 sedan; good running condition, $145. Washington Motor Sales Corp., 1507 14th st. nw. AD. 1004.

CROSLEY—1947, 2-dr. sedan, 6000 mi., orig. owner, $500. HI. 3100, ext. 6182.

DE SOTO—New 1948 convert., 600 mi., list price or best offer. OR. 4834.

DE SOTO—1941 black sedan. Radio, heater, seat covers. Very clean. $845.

EMERSON & ORME
17th & M Sts. N.W. DI. 8100

DE SOTO—Available immediately, 3 company-driven cars; low mileage, new title, new-car warranty. Maryland Motors, Rockville 3944.

DODGE—'47 2-dr. sed.; clean; mech. good; low mi.; economical. Meet spring with a GOOD family car. $1,475. DU. 6079.

DODGE—1948 late Custom Club Coupe; 3,000 miles; r. and h., w.w. tires, chrome wheel discs, defroster, custom plastic seat covers, directional signal, undercoating, front and rear grille guards. $2,000 or best offer. Phone ST. 7600, Ext. 2537.

DODGE—1942 4-dr. de luxe; good cond.; $850; pvt. owner. GL. 2495.

DODGE—1937 4-door Sedan. Radio, heater. Very clean interior and body. Fine mechanical condition; good tires. Can finance $135 down, total price $395. RE. 5867. 801 H st. nw.

DODGE—'47 4-door sedan. Fine condition. 17,500 miles. Original owner. No accidents. HObart 4462.

FORD—1949 Custom De Luxe 2-door, equipped with de luxe radio, heater and defroster, seat covers, white sidewall tires, has been driven less than 4000 miles; appearance like new. Priced for quick sale. $1895.

Chevy Chase Motor Co.
7725 Wis. Ave., Bethesda. OL. 6100.

FORD—1937, gray Fordor; excel. cond., reas. GL. 4767 after 5 p. m.

FORD—1941 super de luxe. As is, $595. Radio and heater. Washington Motor Sales Corp., 1507 14th st. nw. AD. 1004.

FORD—1947 Super De Luxe Club Coupe; r.-h., seat covers, white walls, spotlight; low mi.; $1,450. RA. 5201.

FORD—1948, gray, 2-dr. super de luxe, 8-cyl.; radio, heater, seat covers, side mirror; excellent condition, $1,595. HO. 4300, Ext. 417.

FORD—1949 Station Wagon. Will sell without any extras if necessary. DI. 0971.

FORD—1948 2-door Super De Luxe "6." R. and h., slip covers; like new; pvt. owner; financing arranged; $1450. WA. 6115.

FORD—1949 Convertible custom made. Green, tan top. Overdrive. White wall tires. R. & H. Pvt. owner. Will sell to best offer under list. GL. 4400, Ext. 533.

FORD—1949 Custom 4-door sedan. Radio, heater and overdrive. Practically new. Will accept small car in trade. DI. 2795.

FORD—1949 Custom Fordor sedan. Colony blue, radio and heater, slip covers. Driven very little by elderly gentleman. Call today. DI. 2795.

FORD—1948 Station Wagon. New-car condition. Must sell today. DI. 0971.

FORD—1949 Tudor Custom. Beautiful blue finish. Radio and heater, white sidewall tires, seat covers. Carefully driven, low mileage. This is in new-car appearance and selling at a price you can afford. $1,795.

Mayflower Motors, Inc.
1125 15th St. N.W. RE. 0303

FORD—1949 Tudor. Less than 4,000 miles. Reasonable offer accepted. DI. 0971.

FORD—1948 Convertible. Radio and heater. Fine condition. Make offer. DI. 2795.

FORD—1948 super de luxe "8" Tudor, R. & h. $1595. WA. 3454.

FORD—'47 de luxe convert.; heater; new btry.; 18,000 mi. $1,550. WO. 9478

FORD—1947 super de luxe, 6, club coupe; low mileage; clean, $1345. Dr. Young, LI. 1424.

FORD '48 Super De Luxe

V-8 TUDOR SEDAN
One careful owner; car looks like new; orig. black finish perfect; excel. motor, tires, interior; radio, heater, covers, $1545. MR. LAMAR, ST. 7863, 1111 18th st. nw.

FORD 1949 Custom Sed.

100 H. P. V-8, R. AND H.
Beautiful original deep blue finish; car driven very little; no damage; seat covers, undercoated; will give 90-day, new car guarantee; 21 months to pay; liberal trade. MR. LAMAR, ST. 7863.

FORD 1947

club coupe; radio, heater, seat covers; '48 features; $1495.

SATCHER
5100 Wisconsin Ave. N.W. WO. 9351
Open Evenings Until 9 P. M.

FRAZER MANHATTAN—1947 De Luxe. Radio, air cond., seat covers, many extras. Excellent cond. Cost $3,300, sacrifice at $1,500. GL. 3826.

HUDSON—1939 4-dr. 112; faithful friend of the family for 10 yrs. and still going strong; $500. TI. 9447.

JEEP—1946; beautiful cond. under 18,000 mi.; excell. wood body, heater; $795. OV. 4046.

LINCOLN-ZEPHYR, 1937, 4-dr. with '40 Ford motor, htr., seat cov., excel. rubber, mech. perf., passed '48 D. C. inspec.; only $195. Can be seen at 1600 Wisconsin ave. nw., AD. 3128.

LINCOLN—1948 sedan; 2,000 miles; r. & h., overdrive, w. w. tires; is immaculate. Reduced to $2,125 and fully guaranteed.

Montgomery-Stubbs Motors, Inc.
1200 East-West Hwy. SH. 8040

MERCURY—1947 4-door town sedan. Showroom condition. Rotunda gray. R. and h., sun visor, spotlight, fog light, windshield washers, other access. Original owner. $1695 or best offer. GL. 5196.

MERCURY—1940 4-Door. R. and h., 4 good tires, mech. good; $600. CH. 9337.

MERCURY—1941 convertible coupe; r. & h., good top, gray finish, A-1 condition. Ready to roll for $865. Trade or terms.

Montgomery-Stubbs Motors, Inc.
1200 East-West Hwy. SH. 8040

MERCURY—1947 Convertible, black. Radio and heater. New top. In perfect condition throughout. Ready for summer at only $1,595.

Mayflower Motors, Inc.
1125 15th St. N.W. RE. 0303

MERCURY—1948 Convertible. Radio, heater, white-wall tires. Light gray body, black top. $1745.

EMERSON & ORME
17th & M Sts. N.W. DI. 8100

MERCURY—1948 Sedan Coupe. Maroon. Radio, heater and spotlight; 8,000 miles. This popular car selling for only $1,595.

Mayflower Motors, Inc.
1125 15th St. N.W. RE. 0303

MERCURY—1949 Fordor Sedan. Beautiful Biscayne blue finish. Radio, heater and overdrive. Carefully driven and in new-car appearance. Selling $250 under list price. Your price, $2,295.

Mayflower Motors, Inc.
1125 15th St. N.W. RE. 0303

NASH—'47, "600", 4-door, r. and h., w. w. tires, A-1 mech., must sell, $1250, pvt. owner. FR. 7271.

OLDSMOBILE—1942 "78", hydramatic, radio and heater; price $1050. Mr. Steward, RE. 6700, Ext. 75680.

OLDS—'41 4-dr. sedan; Hydro., with r. and h.; extras; in good cond.; $600, or best offer; 9 a. m. to 6, call DI. 5538; after 6, CO. 3824.

OLDS—1940 Club Coupe; motor overhauled in Jan.; $650 cash. FR. 9000, ext. 4337.

OLDSMOBILE—1947 2-door "78," Hydra-Matic; radio and heater; new motor in Dec.; excellent condition, $1,750. SH. 3457.

OLDSMOBILE—"98" Futuramic convertible, 1948; ivy green. Can't be told from new; 5,000 miles. $2,525. Call UN. 3048.

OLDS—'42 2-dr. "98" sed. Hydra-Matic, r., h.; good cond.; must sell $995. FR. 9000, ext. 4119. Aft. 5, LI. 7227.

OLDSMOBILE—1936 2-dr., 6-cyl.; r. & h.; good motor, new clutch and battery. Special today only $175.

Montgomery-Stubbs Motors, Inc.
1200 East-West Hwy. SH. 8040

OLDSMOBILE (Powerful Blue Bullet) 1948 club sedan "8," equipped, perfect cond.; inspection invited. $2,195 cash. Hurry. Mr. Baker, LI. 3407.

OLDSMOBILE — 1948 Convertible Coupe. Fire-engine red. 8-cylinder engine, radio, heater, Hydra-Matic drive; also custom tires, seat covers, undercoating, etc. Looks brand-new. Very low mileage. CCC guarantee. $2485. CAPITOL CADILLAC-OLDSMOBILE CO., 1222 22d st. nw. NA. 3300.

CONTINUED ON FOLLOWING PAGE

AUTOMOBILES, SALE 97

Continued From Preceding Page

OLDSMOBILE—1948 De Luxe 4-door sedan, has the new look in the spacious Futuramic body. Equipment includes radio, heater and Hydra-Matic drive. CCC guarantee. Price $2575. CAPITOL CADILLAC - OLDSMOBILE CO., 1222 22d st. nw. NA. 3300.

OLDSMOBILE, '41 club cpe., "78;" r. & h.; recently overhauled; $895 or best offer. AT. 4020, aft. 2 p. m.

OLDSMOBILE 1940

4-door (8) sedan. Another well preserved used-car which has not been abused. Good rubber; above average mechanically. Reduced to $695, compare.

LEE D. BUTLER, INC.
1121 21st St. N.W. DI. 0110

PACKARD—1948 2-door Club Sedan. Radio, heater, new looking, both inside and out. This will take care of the quick delivery and save you money, too. CCC guarantee. Price only $2185. CAPITOL CADILLAC-OLDSMOBILE CO., 1222 22d st. nw. NA. 3300.

PACKARD—Suited for sightseeing, undertakers. 12-cyl. Exc. cond. Selling to highest bidder. Eves. GL. 9023.

PACKARD—1940 "120" sedan; r. & h., foglights; 58,000 miles. Excellent tires. Clean as a pin. Special today only $725.

Montgomery-Stubbs Motors, Inc.
1200 East-West Hwy. SH 8040

PACKARD—1947 custom limousine, 7-passenger. This is one of the finest cars that Packard builds; black finish, radio and dual heaters in rear compartment; 5 good tires; in new-car condition throughout; $2,595; cash, terms or trade. Loving Motors, 1919 M st. nw. ME. 6609.

PACKARD—'40 convert.; exc. cond.; 1 owner; new paint job; white sidewall tires; $850 or best offer under. Max Tendler, RE. 7766; eves., GE. 1919.

PLYMOUTH—'41 2-door sedan, $595. Washington Motor Sales Corp, 1507 14th st. nw. AD. 1004.

PLYMOUTH—Available immediately. 3 company-driven car, low mileage, new title, new-car warranty. MARYLAND MOTORS, INC., Rockville 3944.

PLYMOUTH—'41 Special de luxe 4-dr., new brakes; complete motor overhaul; r. and h.; custom seat covers; not one dent in body; pvt. owner. $795, or best offer; OW. 4036 after 6 p. m.

PLYMOUTH—1941 Special de luxe, 2-dr.; radio, heater, orig. owner, $750. HI. 3100. Ext. 6182.

PLYMOUTH—'42, 2-dr. sedan; heater, seat covers, excel. motor, $625. FA. 5174.

PLYMOUTH—1948 special de luxe 4-dr. sedan, bought Dec.; 1800 mi., not broken in yet; heat., $1780. GL. 5338.

WEEKEND SPECIAL
MONEY BACK

2-day trial money-back guarantee. 4-month guarantee. This sensational double guarantee takes all the risk out of buying a used car.

'48 Buick Roadmaster Sedanette, Dynaflo $2395
'46 Pontiac Streamliner Sedanette $1595
'47 Studebaker Regal Commander, 4-door $1695
'47 Mercury Town Sedan $1595
'48 English Standard, 4-door, cost $2450, price $1695
'47 Ford Super De Luxe Tudor $1295
'48 Plymouth Special De Luxe, 2-door $1695
'48 Ford Super Club Coupe $1595
'47 Chevrolet Aero sedanette $1595
'41 Packard "120" 4-door $995
'46 Pontiac 4-door Streamliner $1549
'41 Chrysler Windsor, 4-door $995

Shop in comfort at Washington's largest indoor showrooms. We try to keep at least 100 cars on display at all times. Most cars have radios and heaters. Easily financed, and if your car exceeds the down payment, we pay you cash difference.

HILL & TIBBITTS
1114 Vt. Ave. N.W. NA. 9850
Washington's Oldest Ford Dealer

1507 14TH ST. N.W.
ADams 1004

'47 KAISER SEDAN $1495
'41 Studebaker ......$ 795
'41 Ford Sup. Del. Cpe. ......$ 795
'41 Ford Tudor Sedan ......$ 695
'41 Plymouth Sedan ......$ 595
'46 Chevrolet 2-dr. Sed., very clean $1295
'37 Plymouth Sedan ......$ 195

UP TO 21 MONTHS TO PAY
50 OTHER CARS
TO CHOOSE FROM

Washington Motor Sales Corp.
1507 14TH ST. N.W.
AD. 1004
Kaiser-Frazer Distributor
Open Evenings—Sunday

FARM MACHINERY 83

ROTOTILLER
Garden Tractors & Attachments
Our Spring Clearance to Individuals or Wholesalers
ROTOTILLERS NEW
SLIGHTLY USED MACHINES
AT GREATLY REDUCED PRICES
CAN BE FINANCED ⅓ DOWN

LAWN ROLLERS—List $53.94. Sale price $20
V-BELT PULLEYS—List $26. Sale price $10
2-ROW SEEDER AND PLANTER List $57.03. Sale price $24.78
WATER PUMP—List $116. Sale price $50
CULTIVATORS—List $34. Sale price $12.50
FERTILIZER DIST.—List $65. Sale price $20
SPECIAL SALE FORD ELECTRIC MILKING MACHINES, 2-Pail List $292.70. Sale price $70

All Parts at 25% Off
Washington Motor Sales Corp.
1516 14th St. N.W.
Open Eves. and Suns.
AD. 2270

AUTOMOBILE, SALE 97

PLYMOUTH—1939 2-door Sedan. Heater. This elegant auto has factory originality. Very clean original paint and interior. Will guarantee to pass D.C. inspection. Fine mechanical condition; 5 good tires. Can finance $195 down, total price $590. RE. 5867. 801 H st. nw.

PONTIAC—'41; 6; 2-door sedan. $675. HI. 5253.

PONTIAC—1948 4-dr. Sedan; radio, heater, slip covers; new cond.; original owner; $1,850. GE. 3813.

PONTIACS—Largest selection in city. Lowest prices and terms. Coast-In Pontiac, 407-427 Florida ave. ne. AT. 7200.

PONTIAC—1937 2-door sedan; heater, 6-cylinder; fine mech. cond. Clean interior and body. Passed latest Va. inspection. Can finance $135 down, total price $395. RE. 5867. 801 H st. nw.

PONTIAC—'36 4-dr. sedan, $275 or best cash offer. Reasonable. TE. 1346, CH. 1384.

STUDEBAKER 1941

Champion 4-door sedan, with heater and over-drive. This economical small car has the original maroon finish. Priced to move out quickly at $795.

LEE D. BUTLER, INC.
1121 21st St. N.W. DI. 0110

STUDEBAKER, '48 Champion Regal De luxe, green, plastic covers, over-drive, 9000 mi., excellent condition. Pvt. owner, $1650. AD. 1662, ext. 27 days; GE. 8590, eves.

STUDEBAKER—1948 4-dr. No access. will trade for older Champion and you take payments. OV. 4605.

STUDEBAKER 1946

Champion (6) coupe for 3; straw slip covers protect original upholstery; beautiful and practical; original gray finish looks like new; radio, heater, and over-drive adds to the value of this economical car; large trunk space, far above average condition. Only $1095.

LEE D. BUTLER, INC.
1121 21st St. N.W. DI. 0110.

THE CHEAPEST & THE BEST CASH OR TERMS

1941 Ford Sedan $695
1946 Ford Conv. Coupe 1345
1942 Buick Super Sedan 945
1946 Hudson Super 6 Sedan 995
1942 Hudson Sedan 745

DISTRICT MOTOR CO.
1509 14th St. N.W. MIch. 1000

LOGAN Ford
"Owner Rated" CARS

'47 FORD Super De Luxe Tudor V-8 R.H. ... $1395
'46 BUICK Super, 4-Door, Radio and Heater. New, tailor made seat covers .. $1579
'47 FORD Super Fordor, Heater $1379
'47 FORD Sedan Coupe Radio and heater.. $1349
'47 NASH "600" Sedan, Climatizer $1295
'46 CHEVROLET Convt. R.H., new top $1395
'42 PACKARD "120" Clip. 4-Door. Heater $895
'48 CROSLEY Sta. Wagon Radio and heater $749
'46 HUDSON Com'dore Sedan, R.&H. $1095
'48 CHEVROLET Aero S. R.&H. Choice of 3 $1795
'41 PACKARD "120" 4-Dr. Radio and heater $795
'40 Plymouth Sedan $695

3540 14th St. N.W.
HO. 4100

LOGAN Ford
"Owner Rated" CARS
The Best Selected Cars in Town Under $1500

'48 Ford De Luxe 2 Door $1495
'47 Plymouth Spec. D.L. Sd., 4-dr., R.&H.... $1395
'47 Chevrolet Aero Sedan, maroon ... $1495
'47 Chevrolet Aero Sedan, black $1495
'47 Ford De Luxe 2 Door $1395
'47 Ford Club Conv. Coupe, R.&H. $1495
'47 Ford Super D. L. Cl. Coupe. R.&H. .. $1395
'47 Plymouth Club Coupe. Heater $1495
'47 Chevrolet Fleetline 4-Dr. Sedan., R.&H. $1495
'46 Plymouth De Luxe 4-Dr. Sed. Heater.. $1495
'46 De Soto Cl. Cpe. Radio and heater .. $1495
'46 Plymouth Club Coupe $1395
'46 Plymouth Cl. Con. Coupe R.&H. $1495
'46 Dodge Coach Radio and Heater .. $1495
'46 Pontiac "8" Streamline Sed. R.&H. .. $1495

2017 Va. Ave. N.W.
ME. 3968 ME. 2818

AUTOMOBILES WANTED 96 AUTOMOBILES WANTED 96

MORE For Your Car at Cherner!

NAME YOUR OWN PRICE ON UNCLE JOE'S Sell Your Car Plan

We'll pay immediate Top Cash Price FOR YOUR CAR!

BRING YOUR CAR AND TITLE
THEN NAME YOUR OWN PRICE
WE'LL SELL YOUR CAR FOR YOU
WE'LL TRY TO GET YOUR PRICE
YOU PAY US ONLY 10% COMMISSION
IF WE DON'T GET YOUR PRICE, THERE'S NO CHARGE

Uncle Joe will pay you top price for your car. Or we'll sell your car for you. We need 50 cars at once to help us keep pace with the demand for famous Chernerized Cars. Sell to Cherner! Get more!

"Next to a New Car a Chernerized Car is Best"

CHERNER
SALES Ford SERVICE
1781 Florida Ave. N.W., HO. 5000

AUTOMOBILES, SALE 97

STUDEBAKER—1939 Champ.; good running; cheap transportation; $365. Washington Motor Sales Corp., 1507 14th st. nw. AD. 1004.

STUDEBAKERS

Immediate delivery on all 1949 Studebakers; convertible coupes, 5-window club coupes, 2-door, 4-door sedans, land cruisers.
METROPOLITAN MOTORS
New York Ave. and Bladensburg Rd.
TR. 9474.

IMMEDIATE DELIVERY
(2) 1948 CHEVROLET DEMONSTRATORS

1948 Chevrolet Fleetline Aero, 2-door.
1948 Chevrolet Fleetmaster deluxe convertible.
1948 Chevrolet Fleetline Aero, 2-door.
1947 Chevrolet Fleetmaster town sedan.
1947 Chevrolet Stylmaster, 5-passenger coupe.
1947 Chevrolet Fleetmaster convertible.

These cars have low mileage, condition, appearance like new. Guaranteed.

Price From $1475 to $2145

Chevy Chase Motor Co., Inc.
7725 Wisconsin Ave. OL. 6100

STOP!
Before You Buy ANY Car
Investigate Our Stock
Specialists in Low Cost Transportation
CALL ED BEESON or WALTER H. EYLES
GLebe 3030
NASH
Arlington
CORPORATION
Under The Nash Sign
ROSSLYN, VA.

BALANCE ON '46-'49 CARS
Financed 21 Months

'49 Ford 2-Dr., r&h, custom $1950
'48 Ford Pre't, 4-dr., like new 1095
'49 Olds "78" Sedt. r&h .. 2095
'48 Olds "76" Cl. Sed. r&h . 2095
'48 Pontiac Conv., r&h 2250
'48 Buick Sdnte., 2-Tone, r&h 2295
'48 Ford 4-dr., r&h 1695
'47 Ford 4-dr., r&h 1595
'47 Stude.Cdr., r&h, ovdr. . 1895
'47 Chevrolet Fl., r&h, 4-dr. . 1495
'47 Plymouth 4-dr., r&h ... 1595
'47 Crosley, 2-dr 495
'46 Ford, r&h 1195
'46 Cadillac "62" 4-dr. 2195
'41 Plymouth 2-dr., r&h ... 795
'47 Ford 2-dr., r&h, S.D. ... 795
'41 Chevrolet 2-dr. 695
'41 Hudson "6" 4-dr. 695
'41 Olds "98" 4-dr., r&h ... 1095
'40 Plymouth, 4-dr., heater .. 695
'40 Nash "600" 495
'39 Buick Cl. Cpe. (clean) ... 795
'39 Ford 4-door 495
'39 Dodge Coupe 495
'34 Plymouth, 4-dr. 250

OV. 2173 OV. 4660

VETERAN MOTOR SALES
3314 RIVER ROAD, ALEX., VA
U. S. ROUTE NO. 1
OPEN DAILY 9 A.M. TO 10 P.M.
OPEN SUN. 10 A.M. TO 5 P.M.
Dealer's License No. 1401

AUTOMOBILES, SALE 97

STUDEBAKER—1938 4-door Sedan. Heater; very clean and in fine mechanical condition. Can finance $95 down, total price $275. RE. 5867. 801 H st. nw.

ANYBODY need a good Station Wagon? New top, new tires, excel. wood, low mi., Ford, '41. EM. 6697.

1941 MODELS $550 to $795

ALL IN GOOD CONDITION and will give Many Miles of Satisfactory Service. Some have Radio and Heater. They won't stay here long at these prices. We suggest you come in TODAY!

'41 CHEVROLET 2-Door $725
'41 DE SOTO 4-Door $795
'41 PACKARD Convertible Coupe "6" $795
'41 LINCOLN-ZEPHYR 4-Door $695
'41 FORD Tudor $675
'41 STUDEBAKER 4-Door $550

HALEY'S, INC.
"Pick Packard—Pick Haley's"
2020 M St. N.W. NA. 1900

THESE BROMIDES
can solve your transportation headache

THE GREAT HORNED SPOON
'46 HUDSON Super "6" 4-Door $1250

THE SOCIAL CALL
'42 CHEVROLET Master De Luxe $895

THE FALSE ASSUMPTION
'42 FORD Coupe $695

THE SUMMARY STATEMENT
'41 CHEVROLET Club Coupe $775

THE ROUND ROBIN
'41 BUICK 4-Door Special Sedan $695

THE GOLDEN OPPORTUNITY
'41 FORD Tudor $750

Come Out for the Cure at Our Aviary

OLD DOMINION MOTORS
833 N. Pitt Street
Alexandria, Va. OV. 2626
Dealer's License No. 628

WE'RE NOT Bragging
BUT HERE IS A PRE-SEASON DOUBLE HEADER: 2 WEEK-END SPECIALS
1947 PONTIACS

CONVERTIBLE
With De Luxe Equipment. A beautiful 8-cylinder job, Genessee Green only 11,000 miles. Radio, heater, seat covers, fog lights, grill guard and other extras.
$1795

4 DOOR SEDAN
8-Cylinder 4-door Steramliner sedan in two-tone gray. This car has low mileage and is fully equipped with radio, heater, seat covers, white wall tires, etc.
$1595

"A SAFE PLACE TO BUY"
ARCADE PONTIAC CO.
"Washington's Largest Pontiac Dealer"
1437 Irving St. N.W. AD. 8500

SMALL'S
"The Best of All Comes From Small"

600 Penn. Ave. S.E.
TR. 8247—TR. 8896

'40 FORD Tudor $795
'48 FORD Pick-up $1395
'39 PLYMOUTH 4 door $595
'40 CHRYSLER Club Coupe $895
'41 STUDEBAKER 4 door $895
'38 FORD Tudor $595
'46 CHEVROLET 4 door $1295
'40 FORD $795
'47 CHEVROLET Aerosedan $1695
'36 HUDSON-TERRAPLANE Like new $295
'33 DODGE 4 door $195
'41 CHEVROLET 4 door Like new $895

3200 Penn. Ave. S.E.
VI. 9827—TR. 8247

'38 DE SOTO $395
'41 DODGE 4 door $795
'41 FORD Fordor $695
'40 CHEVROLET 2 door $595
'38 PONTIAC 4 door $395
'47 CHEVROLET Aerosedan $1495
'41 FORD Tudor $895
'47 FORD Tudor $1395
'40 DODGE Fordor $695
'41 BUICK Sedanette $995
'49 FORD Tudor $1850
'39 CHEVROLET 2 door $595
'47 FORD Club Coupe $1395
'40 OLDS 4 door $695
'37 CHRYSLER 4 door $295

MOST HAVE RADIO AND HEATER
100 TO CHOOSE FROM
Frank Small, Jr., Inc.
TERMS Ford TRADE

Portraits
By James J. Metcalfe

Printer

The printer takes our written words . . . And with a little ink . . . He tells the world in black and white . . . What we would have it think . . . He may be in the pressroom of . . . A paper small or great . . . With molds for mats designed by type . . . Or photographic plate . . . Or he may serve a magazine . . . Or business of his own . . . With wedding notes and calling cards . . . And where to write or phone . . . But one way or the other, his . . . Importance is supreme . . . Because his craft is needed in . . . Promoting every scheme . . . His letter spell the words we mean . . . Or hide the ones we think . . . Whenever we communicate . . . In terms of printer's ink.

WCFM 99.5 ON THE FM DIAL
6:00 P. M.—Best Shows in Town—Chris Mathisen
7:30 P. M.—Religion Makes News—Rev. Thos. Keehn
8:30 P. M.—Symphony Hour—Berlioz and Breton

Daily Crossword Puzzle

ACROSS
1 VIGILANT
6 LEANING FORWARD
14 ROUND-UP
15 BULKY
17 —— OF THE CROP
18 SONGLIKE
19 MAID LOVED BY ZEUS
20 DISPATCHER
22 HARBOR
23 TREE
24 ATHENIAN LAWGIVER
26 STAKE IN POKER
27 IDENTICAL
31 ABOVE: POET
32 GRAIN THAT HAS BEEN ARTIFICIALLY GERMINATED
34 BISHOP
36 MOST DARING
39 WITHSTOOD
40 MOUNTAINOUS TABLELAND IN ASIA MINOR
41 PARASITIC HERBS
42 ALARM
43 MEADOWS
44 BODY OF WATER
45 BARTER
46 SOURCE
48 PRISONER'S ROOMS
50 AGED
51 FIRST NAME OF PERSIAN POET
53 IMPLEMENT USED FOR DIGGING
58 FATHER
59 BAFFLES
61 PLANT OF THE AMARYLLIS FAMILY
62 SUMMARY OF FACTS
64 AMORPHOUS SUBSTANCE OBTAINED FROM PLANTS
65 PROCEEDS FROM
66 PARTS OF SHIPS

DOWN
1 PARTS OF A CIRCLE
2 ERUDITION
3 PARADISE
4 PERUSE
5 LARGE VOLUMES
6 MINERAL SPRING
7 LETHARGY
8 EDIBLE BULB
9 PERFUME
10 ANNOYER
11 ANGER
12 NEGATIVE
13 CULPABILITY
16 A PORTION
21 APPLAUDERS: SLANG
23 AN UNDERSTANDING
25 BOROUGH IN ENGLAND
26 SMALL TREES OF THE OAK FAMILY
27 HURRIED
28 RIVER OF TUSCANY
29 INTERFERED WITH
30 ESCAPED
32 HUMAN BEINGS
33 EGYPTIAN SINGING GIRL
35 OPEN SPACE
36 CITY IN SWITZERLAND
37 HORIZONTAL FRAME PIECE
38 ORIENTAL WEIGHT
44 PLACID
46 SOAKS IN LIQUID
47 EXCITE
48 PUPIL IN MILITARY OR NAVAL SCHOOL
49 LARGE FISH
51 BAKING CHAMBER
52 MOTHER
54 CURVED MOLDING
55 CONTAINER FOR FLOWERS
56 BAD
57 PART OF THE EYE
59 GREEK LETTER
60 ROADS: ABBR.
63 EXIST

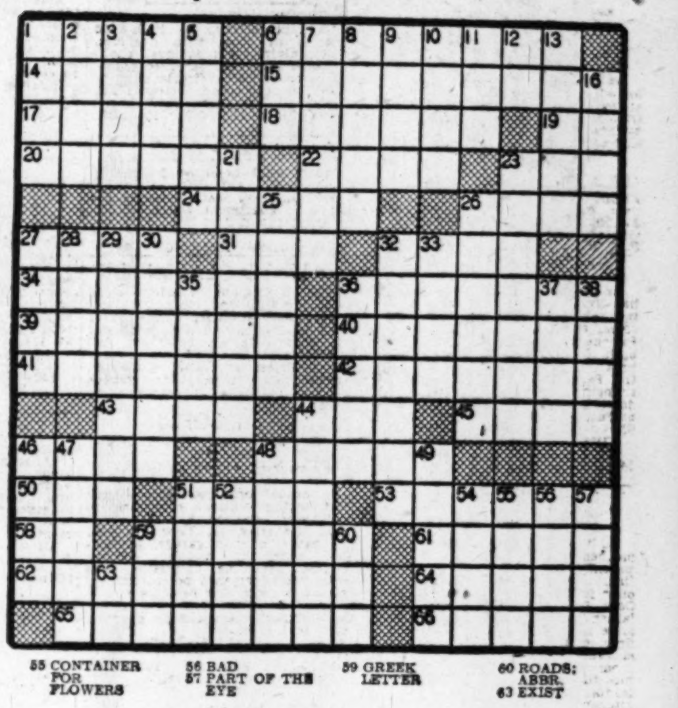

YESTERDAY'S ANSWER

NEST DOTED BRAG
ACHE UTILE LAMA
PROMETHEAN UNIT
SUPPLIER DERIDE
LEVER CRAB
CRISES DOORSILL
LOFTS GAMIN LOO
OUTS SHRED CLIP
USE LIONS MOIRE
TERMINUS FOSTER
EVIL MANSE
CORTES SOLDERER
OPAH TATTLETALE
TARO ELATE ETAS
SLED RAYON DENT

Radio Highlights

WQQW—7 a. m. Bach, Brandenburg Concerto No. 4 in G. Serge Koussevitzky and the Boston Symphony Orchestra.

WMAL—11:30. A representative of Celanese Corp. discusses spring fabrics with Ruth Crane.

WCFM—6:15 p. m. Labor and the Nation with Ruben Levin, editor of Labor.

WWDC—7:30. Deems Taylor Concert offers Serge Prokofieff's "Melodie," with David Oistrakh at the violin.

WTOP—8. Jack Carson and Marion Hutton broadcast from Washington.

WTOP—9. "Welcome Stranger," with Barry Fitzgerald and Bing Crosby.

WOL—10. Senator McGrath (R. I.), chairman of Democratic National Committee, holds a press conference on the air.

WTOP—10. Playhouse. Marlene Dietrich in "Lady From the Sea."

WRC—10:45. "The Impact of the Atlantic Pact" is Congressman Don Jackson's topic.

WWDC—10:45. Documentary on venereal disease.

Television Today

WTTG—7. Wendy Barrie interviews Carol Stone, Broadway actress.

WOIC—7:30. Local talent at the Atlas Theater includes the Sky Chasers, Vocalist Tom Sweeney, Dancer Marian Amanda, and Jacqueline Roberts as an impersonator.

WMAL—7:45. Johnny Lujack visits Bob Elson.

WNBW—9:30. Dramatization of Henry James' short story, "The Real Thing."

WNBW—Channel 4
5:00 Western Balladeer.
5:30 Howdy Doody.
6:00 Television Journal.
6:50 Weather and News.
7:00 Kukla, Fran and Ollie.
7:30 Musical Merry - Go - Round.
7:45 News Caravan.
8:00 Broadway Revue.
9:00 Stop Me If.
9:30 Your Show Time.
10:00 Boxing — Madison Sq. Garden.
11:00 Supper Club.
11:15 NBC Newsreels.

WTTG—Channel 5
12:00 Amanda.
12:15 Sidewalks of New York.
12:30 Ted Steele Show.
1:00 Okay Mother.
5:30 Concert Hall.
6:00 The Moppet Shop.
6:30 Walter Compton, News.
6:45 Vincent Lopez Speaking.
7:00 Wendy Barrie.
7:30 Elder Michaux and Choir.
8:00 Broadway Review.
9:00 Winning Bridge.
9:15 Hockey, Washington vs. Buffalo.
10:30 News.

WMAL—Channel 7
6:15 Candlelight and Silver.
6:45 "Last of the Mohicans," Chapter 5.
7:00 News and Views (ABC).
7:15 "Wren's Nest" (ABC).
7:30 Film Shorts.
7:45 "Identify" — Sports Show with Bob Elson.
8:00 "Vaudeo Varieties" (ABC-CHI).
9:00 "Break the Bank" (ABC).
9:30 "Capital Close-Up"—Baukhage with Senator Paul Douglas of Illinois.
9:45 Alice Pearce Sings (ABC).
10:00 Film Shorts.

WOIC—Channel 9
12:45 Film Short.
1:00 Warren Hull Show.
1:30 Vanity Fair.
6:25 News Summary.
6:30 Lucky Pup.
6:45 Bill Brundige.
7:00 Fulton Lewis, Jr.
7:15 Film Shorts.
7:30 Television Talent Parade.
8:00 Adventures in Jazz.
9:00 Johns Hopkins Science Review.

FM Radio Stations

WRC-FM (Channel 230—93.9 mc)—5 a. m. to 1 a. m.
WINX-FM (Channel 242—96.9 mc)—6 a. m. to 1:05 a. m.
WBUZ-FM (Channel 244—96.7 mc)—6:30 a. m. to 10 p. m.
WASH-FM (Channel 246—97.1 mc)—5 p. m. to 11 p. m.
WWDC-FM (Channel 266—101.3 mc)—7 a. m. to 11 p. m.
WGAY-FM (Channel 272—102.9 mc)—6:15 a. m. to 9 p. m.
WQQW-FM (Channel 278—103.5 mc)—7 a. m. to midnight.
WARL-FM (Channel 288—105.5 mc)—3 p. m. to 10 p. m.
WMAL-FM (Channel 297—107.3 mc)—9 a. m. to midnight.
WCFM (Channel 258—99.5 mc)—5 p. m. to 11 p. m.
WOL-FM (Channel 254—98.7 mc)—6 p. m. to 12:30 a. m.

Today's Radio Programs

Friday. March 11, 1949

	WMAL 630	WRC 980	WOL 1260	WINX 1340	WWDC 1450	WTOP 1500
	News, 6, 7, 7:45, 8:30. Jim Gibbons, Town Clock, 6:05-9. News, 7:45.	News, 6, 7, 7:30, 8, 8:30. Bill Herson, 6:05-9. Weather, 6:30	Art Brown Show, 6-9, except for V. of Wash., 7:30.	News, 6, 7, 8. The Jerry Strong Show 6:05-9:00.	Milton Q. Ford 5-9:15. News, 6:30, 7, 7:30, 8:15. Devotions, 6:45. Talking Parrot.	Jenkins 5:30 Evans 7, Gallaher, 7:45, News 6, 6:30, 7, 7:30, 8.
9:00	Breakfast Club	News; Bill Herson	John Ball Show	News; J. Strong	Milton Q. Ford	News of America
:15	Don McNeill	Bill Herson	John Ball Show	J. Strong; News	Happy Hansen	Mrs. D. C. Markets
:30	Jack Owens	Nancy Osgood	John Ball Show	WINX Varieties	Tune Inn	Home Service
:45	Sam Cowling	Nancy Osgood	John Ball Show	WINX Varieties	Missing Persons	Nancy Dixon
10:00	My True Story	Fred Waring	Cecil Brown, News	News; WINX Var.	Tune Inn	Bill Gold
:15	My True Story	Fred Waring	Hunnicutt Show	WINX Varieties	Willis Conover	Bill Gold
:30	Betty Crocker	Road of Life	Hunnicutt Show	WINX Varieties	Tune Inn	Arthur Godfrey
:45	More Out of Life	Brighter Day	Hunnicutt Show	WINX Varieties	Willis Conover	Arthur Godfrey
11:00	Nelson Olmsted	Do It Yourself	Mike Hunnicutt	News; WINX Var.	Tune Inn	Arthur Godfrey
:15	Kirkwoods	We Love & Learn	V. H. Lindlahr	WINX Varieties	Willis Conover	Arthur Godfrey
:30	Ruth Crane	Jack Berch	Back to the Bible	WINX Varieties	Tune Inn	Grand Slam
:45	Ruth Crane	Lora Lawton	Back to the Bible	WINX Varieties	Willis Conover	Rosemary
12:00	News; Crane	News; Brinkley	McCormick, News	News; Sinatra	Tello-Test	Wendy Warren
:15	Galen Drake	Look to This Day	Kate Smith Sings	Frank Sinatra	Lunch at 1450	Aunt Jenny
:30	Welcome	Johnny Bradford	John Ball	Jerry Strong	Lunch at 1450	Helen Trent
:45	Travelers	Johnny Bradford	John Ball	Jerry Strong	Strictly Vocal	Our Gal Sunday
1:00	Baukhage	Johnny Bradford	John Ball Show	News; Strong	All Sports Parade	Big Sister
:15	Ted Malone	Johnny Bradford	John Ball Show	Jerry Strong	Tony Wakeman	Ma Perkins
:30	Round the Town	Robert McCormick	John Ball Show	Band Stand	All Sports Parade	Young Dr. Malone
:45	Dorothy Dix	Here's Jack Kilty	John Ball Show	Howard Williams	Tony Wakeman	Guiding Light
2:00	It's a Hit	Double or Nothing	Queen for a Day	News Band Stand	All Sports Parade	2d Mrs. Burton
:15	It's a Hit	Double or Nothing	Queen for a Day	Howard Williams	Tony Wakeman	Perry Mason
:30	Bride and Groom	Today's Children	Mike Hunnicutt	Band Stand	All Sports Parade	Nora Drake
:45	John Nelson	Light of the World	Mike Hunnicutt	Band Stand	Tony Wakeman	Why You Tick
3:00	Ladies Be Seated	Life Can be Beaut.	Mike Hunnicutt	News; Band Stand	All Sports Parade	David Harum
:15	Ladies Be Seated	Ma Perkins	Mike Hunnicutt	Howard Williams	Tony Wakeman	Hilltop House
:30	House Party	Pepper Young	Mike Hunnicutt	Band Stand	All Sports Parade	Robert Q. Lewis
:45	(Linkletter)	Right to Hap'ness.	Mike Hunnicutt	Band Stand	Tony Wakeman	Robert Q. Lewis
4:00	Kay Kyser's	Backstage Wife	Bob Knight	News; Williams	All Sports Parade	Hint Hunt
:15	College	Stella Dallas	Bob Knight	Band Stand	Tony Wakeman	Hint Hunt; News
:30	Ethel & Albert	Lorenzo Jones	Bob Knight Show	Bulletin Board	All Sports Parade	Winner Take All
:45	E & A Roosevelt	Widow Brown	Bob Knight Show	Bulletin Board	Tony Wakeman	Mark Evans
5:00	Challenge of	A Girl Marries	Superman	News; Music Hall	Band of Day	Evans; Handy Gal
:15	The Yukon	Portia	Superman	Music Hall	Sweet vs. Swing	Bill Jenkins Show
:30	Jack Armstrong	Just Plain Bill	Captain Midnight	Music Hall	Sports; Jack Lowe	Herb Shriner
:45	Jack Armstrong	Front Page Farrell	Tom Mix	Music Hall	Lowe; Wakeman	Bob Elson Show
6:00	News; Animals	News; Leif Eid	Brundige, Sports	News; Music Hall	Melody Lane	News, Sevareid
:15	Massey; Sports	Pleasure Parade	News; Cramer	Bob Wolff, Sports	Melody Lane	News; Factfinder
:30	Earl Godwin	Barriault; Bergm'n	Congress Today	Music Hall	Wakeman; Berger	Sports; News
:45	Singing Sam	3 Star Extra	John Nesbitt	Music Hall	Supper Club	Lowell Thomas
7:00	Hill; Head, Ed.	Supper Club	Fulton Lewis, Jr.	News; Music Hall	Rendezvous	Beulah
:15	Elmer Davis	World News	Johnson Family	Music Hall	Sam Kaufman	Jack Smith
:30	Lone Ranger	Show Time	Bing Crosby Show	Music Hall	Deems Taylor	Club 15
:45	Lone Ranger	Richard Harkness	Inside of Sports	Music Hall	Concert	Edw. Murrow
8:00	The Fat Man	Band of	Experience	News; Journey	Duke Ellington	Jack Carson
:15	The Fat Man	America	Speaks	Sent. Journey	Bob Hope	Jack Carson
:30	This Is Your FBI	Jimmy Durante	Yours for	Sent. Journey	News; 1450 Club	My Favorite
:45	This Is Your FBI	Jimmy Durante	A Song	Sent. Journey	Lowe; 1450 Club	Husband
9:00	Break the Bank	Eddie Cantor	Gabriel Heatter	News; Symphony	Lowe; 1450 Club	Ford Theater
:15	Break the Bank	Eddie Cantor	Mutual Newsreel	Taylor; Through	Lowe; 1450 Club	Ford Theater
:30	Sheriff	Red Skelton	Issue of	The Looking Glass	News; 1450 Club	Ford Theater
:45	Sheriff; Roll Call	Red Skelton	The Day	Col. B'cast System	Lowe; 1450 Club	Ford Theater
10:00	Prize Fights	Life of Riley	Meet the Press	News; Jackson	Jody Miller Show	Playhouse
:15	Prize Fights	Life of Riley	Meet the Press	Harold Jackson	Jody Miller Show	Playhouse
:30	Prize Fights	Sports Newsreel	Treasures in Music	House That	News; Red Cross	Yours Truly
:45	Prize Fights	Pro and Con	Mutual Concert	Jack Built	Lonesome Road	Yours Truly
11:00	News	News; Sports	Voice of Wash.	News; Jackson	Lowe 1450 Club	News, Hottelet
:15	Hour of Dreams	World News	Brundige, Sports	Harold Jackson	Lowe 1450 Club	Road to Peace
:30	Hour of Dreams	Rhythmic Pastels	Gramps Show	House That	News; 1450 Club	Eddie Gallaher
:45	Hour of Dreams	Rhythmic Pastels	Gramps Show	Jack Built	Lowe; 1450 Club	Eddie Gallaher

DAYTIME STATIONS
WQQW (570) operates 7 a. m. to 5 p. m. WARL (780) operates 6:15 a. m. to 5 p. m. WEAM (1390) operates 6:15 a. m. to 5 p. m.
WPIK (730) operates 6:15 a. m. to 5 p. m. WGAY (1050) operates 6:15 a. m. to 5 p. m. WOOK (1590) operates 6:15 a. m. to 5 p. m.
WBCC (1120) operates 6:15 a. m. to 5 p. m. WFAX (1220) operates 6:15 a. m. to 5 p. m.

National Weather Summary

Forecast, Washington Area
Today—Mostly cloudy, windy and colder with high near 40. Saturday—Fair, moderately cold.
Maryland—Mostly cloudy, colder and windy with rain likely ending in east portions this morning. Snow flurries in west portions.
Virginia—Rather cloudy, windy and colder with snow flurries likely in mountains. Saturday—Fair with little change in temperature.
Winds—Northwest at 20 to 30 miles.
Visibility—Good. For latest up-to-the-minute flying weather call National 4830.

Departures From Normal—Accumulated excess of temperature since January 1, 1949, 551 degrees. Excess since March 1, 1949, 24 degrees. Accumulated deficiency of precipitation since January 1, 1949, .54 inch. Deficiency since March 1, 1949, 1.02 inches. Temperature one year ago yesterday—High 57, low 39.

Sun, Moon, Tides, River—Sun rises 6:26 a. m., sets 6:11 p. m.; moon rises 2:23 p. m., sets 4:45 a. m. Tides—High 4:43 a. m. and 5:14 p. m.; low 11:39 a. m. (Coast and Geodetic Survey). Potomac River clear at Great Falls (U. S. Engineers).

Temperature	H.	L.	Prec.
Abilene	66	32	...
Albany	38	33	...
Albuquerque	..	31	...
Asheville	50	37	.12
Atlanta	43	37	.94
Atlantic City	42	41	...
Baltimore	46	43	.09
Billings	33	3	...
Birmingham	44	36	.07
Bismarck	22	—2	...
Boise	55	35	...
Boston	40	34	...
Brownsville	69	56	...
Buffalo	33	30	.30
Burlington	34	27	.09
Charleston	70	48	.04
Cheyenne	22	9	...
Chicago	31	29	...
Cincinnati	34	31	.50
Cleveland	32	30	...
Denver	29	21	...
Des Moines	..	23	...
Detroit	29	27	.07
Duluth	23	12	...
El Paso	72	37	...
Fort Worth	56	31	...
Galveston	..	45	...
Harrisburg	46	42	.06
Huron	20	12	...
Indianapolis	34	26	.47
Jackson	58	41	...
Jacksonville	74	57	...
Kansas City	39	23	...
Little Rock	55	37	...
Los Angeles	67	43	...
Louisville	37	31	1.09
Memphis	42	35	.03
Miami	81	61	...
Milwaukee	30	22	...
Montgomery	55	43	.19
Nashville	38	32	.08
New Orleans	62	45	...
New York	47	40	...
Oklahoma C.	55	27	...
Omaha	27	23	...
Philadelphia	46	40	...
Phoenix	76	41	...
Washington	49	43	.20

What's the Verdict?

TAX APPEALS WIRE

Q. The Board of Tax Appeals office hours closed at 4:30 p. m. Western Union had been instructed to deliver all telegraphic messages to the office over the Government wire, rather than by hand. A taxpayer in a Western State filed a telegraphic petition which reached Washington at 4:24 p. m. on the final day of the appeal period. Western Union could not forward it over the Government wire until 4:53 p. m. because the wire was occupied with outgoing messages until then. The Government wire was open until 6 p. m. The Board held that it could not hear the appeal because it had been received after its jurisdiction had ceased. Correct?

A. On these facts the Board was held to be required to hear the petition. The decision (in the District Court of Appeals) held that the Board of Tax Appeals, by its own method of doing business, prevented receipt of the petition before 4:30 p. m. The Government telegraph operator was held to be an agent of the board for the purpose of receiving telegraphic petitions, and that since he received the message in his regular office hours, the filing was timely.—F. L. D.

Cases discussed illustrate general principles. They should not be construed as legal advice in particular cases. Take your legal problems to your lawyer.

WISHING WELL

8 E	3 Y	7 I	4 I	5 B	7 N	3 O	6 T	8 A	2 S	5 L	3 U	4 N
8 M	7 F	2 A	8 S	4 V	3 A	7 L	5 I	6 R	4 E	3 Y	7 U	5 S
7 E	3 B	5 S	4 N	8 E	7 N	3 E	2 I	4 T	6 Y	5 W	3 D	7 T
5 O	4 I	7 I	5 I	2 L	3 W	6 F	4 V	7 A	8 T	3 N	7 L	4 E
5 H	3 B	6 O	4 G	3 U	7 F	5 A	7 R	3 T	4 E	7 I	2 O	8 N
8 E	7 E	4 N	5 K	6 R	3 V	2 N	7 N	3 E	5 I	4 I	3 R	7 D
7 S	5 S	8 O	6 I	4 U	7 H	3 U	5 S	7 I	4 S	3 T	6 T	7 P

Count the letters in your first name. Subtract four if the number is six or more. Add three if the number is less than six. Then, you have the key number. Check each key number, left to right. The letters under the checks form a message.

Bridge

Fun for the whole family
THE Spike Jones SHOW
New Time - Tomorrow and every Saturday Night

WTOP
7:00 P. M.
DRINK Coca-Cola

Shop Today and Saturday 10 to 9 - Free Parking

Here's Extra Quality At No Extra Cost! Your First Step to

SEARS ROEBUCK AND CO.

HEALTHY LAWNS and GARDENS

break ground quickly, easily with a sharp

CRAFTSMAN SPADING FORK

Sears low price of **1.95**

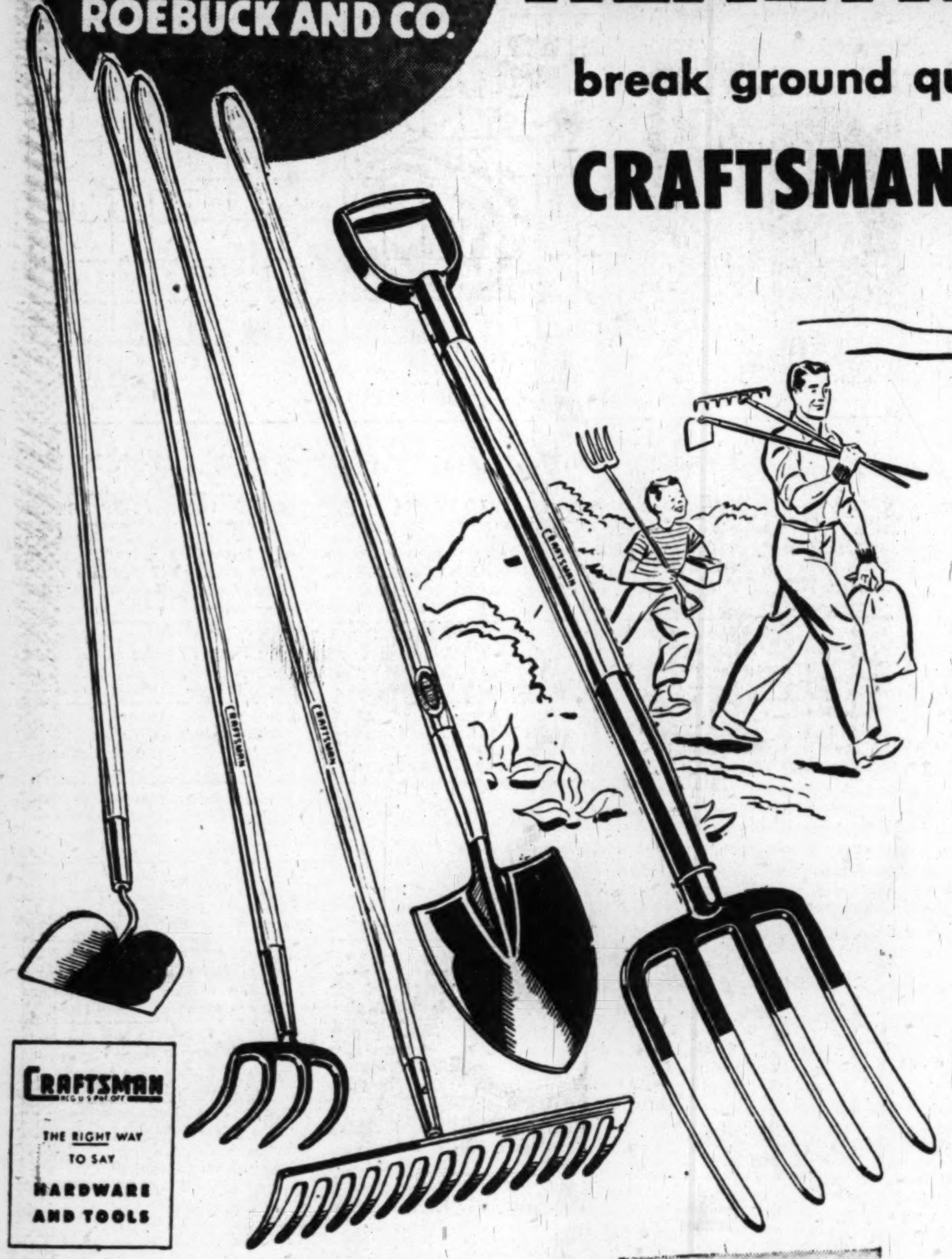

CRAFTSMAN — THE RIGHT WAY TO SAY HARDWARE AND TOOLS

Do a better job on your lawn and garden this Spring . . . and do it easier . . . with Sears Spading Fork. You'll find it has 4 extra-sharp, extra-strong 11-in. tines that handle the toughest job; five extra years of service. 30-in. ash handle, D-grip.

Craftsman Rake: 14 strong, curved teeth. Head 14¾ in. wide; teeth each 3¼-in. long. 5½-ft. handle . . **1.49**

Craftsman Cultivator; hardwood handle. Four 5-in. curved tines make cultivating easier; head 5-in. wide . . **1.75**

Dunlap Shovel; with 9x12-in. blade. Best for all 'round digging; long 47-in. handle, round steel blade **1.89**

Dunlap Garden Hoe; with 52-in. handle. Beveled blade for easier hoeing; one piece steel construction **1.15**

Hardware Dept., Sears 4 Stores

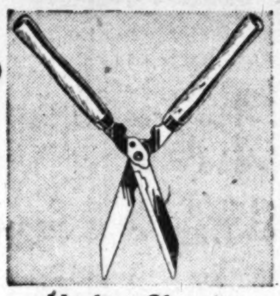

Hedge Shears
9-in. Carbon Steel Blades
Compound Action **2.45**
Notched for heavy branches. natural finish hardwood handles.
Sears 4 Stores

Grass Shears
Self-cleaning, non-jumping
Top Quality **98c**
Dunlap. 5-in. tool steel blades hold keen edge longer.
Sears 4 Stores

Hose Nozzle
Non-Leak Construction
Solid Brass **49c**
Dunlap. Adjusts from fine spray to heavy stream or shut-off.
Sears 4 Stores

Turf Edger
4-ft. Hardwood Handle
9-in. Blade **1.59**
Polished steel blade, top turned back for foot rest. Strong.
Sears 4 Stores

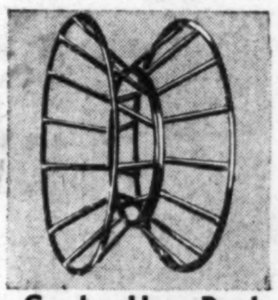

Garden Hose Reel
Rust-Resisting Finish
Green Enameled . . **1.29**
Sturdy hose reel, durable, welded construction. Holds 125-ft. hose.
Sears Wisconsin, Bladensburg and Arlington

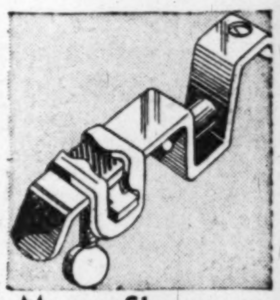

Mower Sharpener
For Ever-Sharp Edges
With File **55c**
Keep mower edges always sharp with this handy sharpener.
Sears 4 Stores

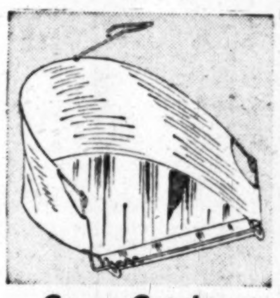

Grass Catcher
Aluminum Bottom
Canvas Sides **1.59**
Easy to attach or remove. Fits up to 18-inch mowers.
Sears 4 Stores

Garden Hose
Guaranteed 5 Years
25-ft. Length **2.59**
Tough, stands 450 lbs pressure. 3 layers vulcanized securely.
Sears 4 Stores

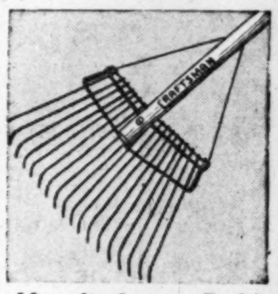

Handy Lawn Rake
Strongly Braced
20-in. Spread **1.39**
18 tempered steel tines, held in three places for strength.
Sears 4 Stores

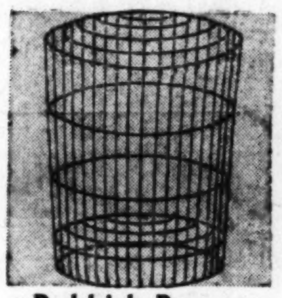

Rubbish Burner
24 in. High; Large Size
Green Enameled . . . **1.98**
Burn rubbish safely, without mess. Medium gauge wire.
Sears 4 Stores

Garden Hand Tools
Easy-to-Hold Handles
Low-Priced, Each . . **13c**
Steel heads, cultivator, transplanting tool, and trowels.
Sears Wisconsin, Bladensburg and Brightwood

Pruning Shears
Tempered Steel Blades
Craftsman **1.59**
Anvil-cut type. Aluminum handles with locking device.
Sears 4 Stores

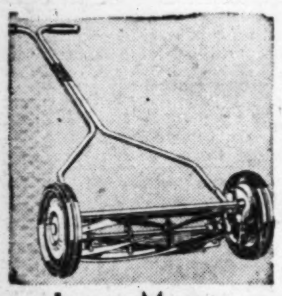

Lawn Mower
"Whispering Action"
16-in. Cut **17.50**
Tubular steel handle. Enclosed 10-in. wheel. Dustproof oilers.
Sears 4 Stores

Handy Garden Cart
3-cu.-ft. Capacity
Rubber Tires **7.75**
One-pc. steel construction, two-tone enamel finish.
Sears Wisconsin and Bladensburg

Wheelbarrow
Tubular Steel Frame
Free Wheeling . . **15.50**
10x2.75-in. semi-pneumatic tires. Aluminum tray.
Sears Wisconsin, Bladensburg and Arlington

Cross-Country Thrifty Packet Garden Seeds

Vegetables, Flowers **6c** each in lots of 16 pkgs. or more

Cross-Country packet flower and vegetable seeds are products of America's largest seedsmen. They yield bumper crops of vegetables and luxuriant flower blooms. Chemically treated to resist disease.

3 Pkgs., 25c; 8 Pkgs., 59c; 12 Pkgs., 79c; 1 Pkg., 9c

Garden Shop, Sears 4 Stores

Power Mower
5 Tempered Steel Blades
18-in. Craftsman **99.50**
Powered by a 2/3 h.p. Briggs and Stratton gasoline engine.
Sears 4 Stores

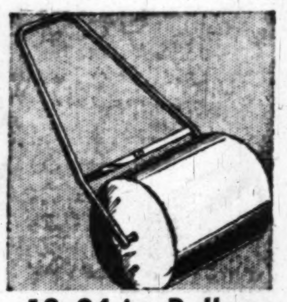

18x24-in. Roller
Welded Steel Drum
Craftsman **11.95**
Weighs 275 lbs., filled with water, 418 lbs., filled with sand.
Sears Wisconsin and Bladensburg

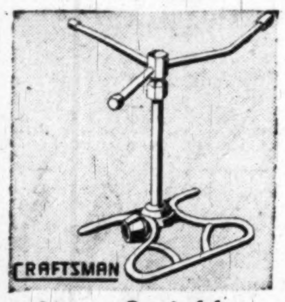

Lawn Sprinkler
Sturdy, Solid Brass Head
Craftsman **2.15**
Swiftly turning arms spray up to 35-ft. diameter. Heavy steel base.
Sears 4 Stores

Have that well-kept look on your grounds! With less work, at low cost.

Trimming Shears
Craftsman, Long Handle
34-in. Length . . . **1.49**
Cut grass without stooping. Just push down on handle to operate.
Sears Wisconsin, Bladensburg and Brightwood

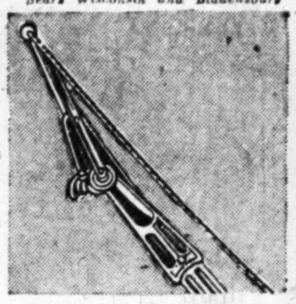

Pruning Head
Tough Tool Steel Blade
Craftsman **1.95**
Malleable iron head and lever. 12-ft. sash cord included.
Sears 4 Stores

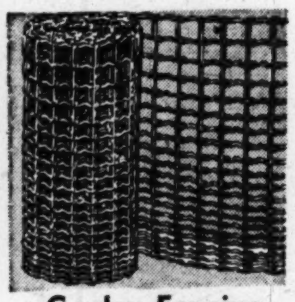

Garden Fencing
60 in. High, 165-ft. Roll
Reg. $12.70 . . . . **11.70**
Hinge joint. 11-gauge top, bottom wires, others 14½ gauge.
Sears Wisconsin, Bladensburg and Arlington

Single Picket Fence
36 in. High, 100-ft. Roll
Reduced to **13.25**
42-in. High, 100-ft. roll . . 14.95
48-in. High 100-ft. roll . . 16.50
Sears Wisconsin, Bladensburg and Arlington

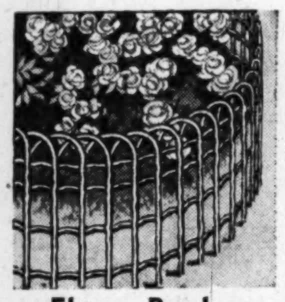

Flower Border
16 in. High, 100-ft. Roll
Reg. $7.35 . . . . . **6.95**
Welded joints. 11-gauge fully galvanized steel wire.
Sears Wisconsin, Bladensburg and Arlington

Superfine Lawn
For Smooth, Velvety Lawns
One Pound **98c**
5-lbs., 4.79
High percentage of Kentucky Blue and Astoria bent content.
Sears 4 Stores

Tea Rose Bushes
Sturdy, 2-Year-Olds
Sears Low Price . . **69c**
A large variety of some of the most popular roses.
Others from $1.19 to $3.00 each
Sears Wisconsin, Bladensburg and Arlington

Hardy Apple Trees
For Year 'Round Returns
Heavy Bearing . . . **98c**
Grown by experts to yield superior, juicy fruit.
Sears Wisconsin, Bladensburg and Arlington

Evergreens
Pyramidal Arbor Vitae
3 to 4 ft. **5.95**
Provide year 'round beauty for your home.
Others $2.98 to $8.49 each
Sears Wisconsin, Bladensburg and Arlington

Sears Plant Food
Ideal All-Purpose Food
25 Pounds **1.39**
50-lbs., 2.49; 100-lbs., 3.79
Perfectly balanced plant food, for better yield.
Sears 4 Stores

New Improved
David Bradley
Sale!

GARDEN TRACTOR

REGULARLY $187.50

169.50 less tires and tubes

Has famous Briggs and Stratton engine, 4-cycle, single cylinder. L-head; air cooled. Finger tip control. Disc type wheels demountable at hub. 1-gallon fuel tank. Oilite bearings.

Set of Tires and Tubes	30.70
Cultivator Attachment	18.00
6-inch Plow	28.00
Lawn Roller	20.50

Farm Equipment Dept., Sears Wisconsin and Bladensburg

$17 Down $11 Monthly
Usual Carrying Charge

Easy Terms on Purchases of $20 or More! Ample Free Parking!

"Satisfaction guaranteed or your money back" SEARS

911 Bladensburg Rd. N.E. (2) FRanklin 7500
Wisconsin Ave. at Albemarle (16) ORdway 1122
2800 Wilson Blvd., Arlington, Va. OHestnut 7722
5??? Georgia Ave. N.W. (11) RAndolph 1122

The Washington Post
WASHINGTON: FRIDAY, MARCH 11, 1949

Drab Becomes Delicious

Vegetable Variations Perk Up Routine Meals

By Lucia Brown

THE same old vegetables, cooked the same old way, may add to the meal nutritionally, but that's about all they do!

If your family is getting that "What?-carrots-again!" look on their faces, it's time to start stirring a little more imagination into the saucepan. Fresh, frozen, canned or dried, vegetables can bring interest and excitement to the menu if they're given half a chance.

As a starter, here are some recipes for tasty vegetable dishes, followed by a round-up of briefer suggestions: First, a vegetable souffle in which carrots, turnips, onions, asparagus, or any other vegetable which will puree well may be used. This can serve as a vegetable or a main dish.

VEGETABLE SOUFFLE

¼ cup butter or margarine
¼ cup flour
1/3 cup cream
1/3 cup meat broth
1 cup cooked vegetables, rubbed through sieve
3 eggs
Seasonings

USE CARROTS, turnips, onions, asparagus, or similar cooked vegetable that can be rubbed through sieve. Melt the butter, add flour, and stir in eggs, beaten until lemon colored. Stir in prepared vegetables, season with salt, pepper and cayenne. Fold in the stiffly beaten whites of eggs. Bake in buttered casserole. This recipe makes six portions.

CABBAGE WITH TART SAUCE

1 teaspoon salt
1 teaspoon sugar
2 tablespoons lemon juice
5 tablespoons butter, melted
1½ tablespoons horseradish
1 teaspoon paprika
5 cups cooked cabbage

COMBINE first six ingredients and add to hot cabbage. This recipe serves six.

POTATO HOT POT

3 cups sliced or diced potatoes
1 medium-sized onion, sliced
2 tablespoons fat
3½ cups tomatoes
1½ teaspoons salt
Pepper

COOK POTATOES and onion in the fat 10 minutes. Add the tomatoes, salt and pepper. Cover and simmer 25 to 30 minutes, or until potatoes are tender.

For variety, add a cup of cooked green beans during the last 10 minutes of cooking. Or add a dash of chili powder or a few sprigs of thyme. Or sprinkle with a little grated cheese, just before serving.

CORN IN SPINACH RING

3 cups canned cream-style corn
2 tablespoons butter or margarine
¾ teaspoon salt
Dash of pepper
1½ pounds spinach, cooked and seasoned

HEAT CORN to boiling point. Strain off enough juice (about 1/3 cup) to leave a thick puree. Add butter, salt and pepper. Form spinach into a ring. Heap corn in center. This recipe makes six portions.

MAINE CASSEROLE

3 onions, sliced
2 cups kernel corn
½ teaspoon salt
Dash of pepper
1 (1 pound) can baked beans without pork
½ cup ketchup
½ cup dry bread crumbs
2 tablespoons butter or margarine

COOK ONIONS in boiling water 20 minutes and drain. Arrange corn in casserole. Cover with a layer of onions, season with salt and pepper. Add a layer of beans; add ketchup. Cover and place in moderate oven (350 degrees Fahrenheit) 20 minutes. Saute crumbs lightly in butter and sprinkle over top of casserole. Return to oven 10 minutes or until brown. This recipe serves six.

CORN CHIPS earned—and got—the center of attention at a luncheon here at the Carleton Hotel this week. Practically everything on the menu was made with these delicious bits of corn, which were first manufactured out in Texas. They added flavor and crunchi-

See BROWN, Page 5-C, Column 3

For the Easter Parade . . .

The Washington Post.

A PREVIEW of what the teen set will wear in the Easter Parade will be presented Saturday, at the annual "Calling All Girls" fashion show, sponsored by The Hecht Co. The show will take place at 11:30 a. m. in the Presidential Room at the Statler Hotel. Commentator will be Miss Nancy Pepper, fashion editor of Calling All Girls magazine. Models will include about 40 young girls, students at high schools in the District of Columbia and Montgomery County. Above, Miss Mary Ann Kerr, of Western High School, wears an outfit from the show. Her suit is a Donegal-type tweed and her accessories, in keeping with the trim, neat suit, include brown leather gloves and bag, and jaunty hat with stand-up feather

EASTER may be just around the corner, but this little lad has his doubts as he begins the walk down the runway at the spring fashion show which Sears, Roebuck & Co. presented this week at the Mayflower Hotel. His outfit is jaunty, however, and exactly right for Mr. Two-Year-Old this spring. It is a gray tweed coat, neatly buttoned, and worn with a matching Eton cap

The showing featured clothing for all ages, including teenagers, the junior miss, misses and matrons. The event was concluded with an extensive collection of adult suits and coats and low priced pure silk print dresses

WHAT the well dressed young gentleman will wear to the playground this spring was demonstrated at the spring Sears, Roebuck show. Our model (minus one front tooth, but plus plenty of poise) sports a snappy white jersey polo shirt and a pair of cotton twill "Mickey Mouse" shorts. Completing his ensemble are red, white and blue striped socks, and rubber-soled saddle oxfords

Mary Haworth's Mail

Divorced Three Years Ago, Woman in Latter Thirties Is Engaged to Wed Again, but She Has Gnawing Doubts About the Man's Loyalty

DEAR MARY HAWORTH: Three years ago I divorced my husband, and since then I have been living on a modest but adequate income. My marriage was childless and extremely unhappy, but life has begun to mean something to me again, especially since I have fallen in love with Fred, whose first wife I knew very well when she was living.

Fred has asked me to marry him some time this spring, as we are both alone and have been engaged for nearly a year. I haven't set a date for the wedding yet, as I have gnawing doubts

See HAWORTH, Page 5-G, Column 1

THIS IS THE TOPPER!

Day or night, you'll be right, in this all-wool suede, belted back topper. Noticeable details—like the big lapel, the big buttons and the big pockets set you apart smartly.

Seven bright shades

This is the low price

$25.00

Darling DRESS SHOP

With two locations to serve you . . .

709 8th Street S.E.
Opposite Marine Barracks
TRinidad 3500

4715 Marlboro Pike S.E.
Coral Hills Shopping Center
Hillside 3500

Open Friday evening until nine.

GABARDINE TOPPER

THE HARDY PERENNIAL IN FINE WOOL GABARDINE. BEIGE, GREEN, RED OR NAVY, 9 TO 13.

45.00

Gretchen Cole INCORPORATED

WINCHESTER VIRGINIA — 160 N. LOUDOUN ST.

BETHESDA MARYLAND — 7244 WISCONSIN AVE.

Jonathan Logan

the way you wear it . . .

depends on you. But don't let Spring walk in on you without owning a delightful silk print to wear jacketed or dramatically low cut. In avocado green, pecan brown, and portrait blue prints. Sizes 9 to 15.

$22.95

Charge Accounts Invited

Alans 3403 Connecticut Avenue

Open Evenings Until 9, Mondays Until 6

Easter is so near—and here's a suit sale you dream about

a yeager Sale!

$59.95 SUITS

$38

Featuring junior miss sizes the 9's, 11's, 13's and 15's along with a generous sprinkling of 10 to 20 in the misses' size range.

Current fashions...all wool fabrics, such aristocratic details as scallops, flares, covered buttons, pleated backs, slim skirts, niceties you never hoped to see at $38.00. All wool gabardines, men's wear worsteds, sharkskins, a complete line-up of the fabric you want.

In Spring and Easter colors, gray, skipper blue, pastels, neutral tones, Kelly green, reds, brown, black plus patterned fabrics in a wide choice. Many two-tone combinations in the lot.

Use Your Present Charge or Open an Account

Yeager's

OPEN UNTIL 9 P.M. DAILY—8630 COLESVILLE ROAD, SILVER SPRING, MD.

On the Capital Party Calendar . . .

IN CELEBRATION of the recent peace pact between Nicaragua and Costa Rica, a party was given yesterday afternoon by the Argentine Ambassador to the Pan American Union and Senora de Corominas. The honor guests were the Ambassador of Costa Rica, Don Mario A. Esquivel, and the Ambassador of Nicaragua, Don Guillermo Sevilla-Sacasa, signers of the pact at the Pan American Union on Februray 21.

In the absence of the Nicaraguan Ambassador, the Charge d'Affaires of the Embassy, Dr. Rene Schick, attended the party. The Ambassador and his family are in Nicaragua for a short visit.

The host and hostess received their guests yesterday between 6:30 and 8:30 in the drawing room of their residence on S st. Spring flowers decorated the house, and the three flags of Argentina, Costa Rica and Nicaragua formed a back drop for the receiving line.

Latin American diplomats and high officials attended the party. The Ambassador of Brazil, Mauricio Nabuco, was among the guests, as well as the Ambassador of Colombia and Senora de Retrepo-Jaramillo. Others included the Ambassador of Haiti, Joseph D. Charles, the Ambassador of Guatemala, and Senora de Gonzales-Arevalo, the Ambassador of Mexico and Senora de la Colina, the United States Ambassador to the Organization of American States and Mrs. Paul C. Daniels, the Ambassador of Panama and Senora de Vallarino and the Ambassador of Uruguay and Senora de Dominguez-Campora.

J. K. Vardmans Introduce Visiting Charles Fishers

JAMES K. VARDAMAN, member of the Board of Governors of the Federal Reserve System, and Mrs. Vardaman assembled a few friends for cocktails yesterday to meet Mr. and Mrs. Charles Fisher, visiting here from Detroit.

Justice and Mrs. William O. Douglas were there and in their new official position were John Koeler, Assistant Secretary of the Navy, and Daniel Kimball, sworn in on Wednesday as Assistant Secretary of the Navy for Air.

Then there were the Philippine Ambassador, Joaquin Elizalde, the Surgeon General of the Navy and Mrs. Clifford Swanson ,Mr. and Mrs. George Allen, Mr. and Mrs. Joe Hume Gardner, Mrs. Harold Walker and her son, Aldace. Emil Schram, head of the New York Stock Exchange, and Mrs. Schram, who are here from New York, found old friends, so did the Newbold Walmsleys, just back from Arizona.

Mrs. Staton-Koret, who had been visiting Mrs. Vardaman, for several weeks, was back from New York and will be at the Shoreham for the rest of her stay here.

Bonnets Dinner Honors John Nicholas Browns

THE retiring Secretary of the Navy for Air and Mrs. John Nicholas Brown were entertained at a farewell dinner last evening by the French Ambassador and Mme. Bonnet. On Monday the Browns are leaving for New York and Florida.

Dominican Envoy Is Dinner Host

THE second of a series of dinners was given last evening by the Ambassador of the Dominican Republic and Senora de Thomen. Guests of honor were the United States Ambassador to the Dominican Republic and Mrs. Ralph H. Ackerman.

Other guests were the United States Ambassador to Venezuela Walter Donnelly, Mr. and Mrs. Christien Ravndal of the State Department, the United States Minister to Ethiopia, George Merrell, the United States Consul General in Zurich, Switzerland, Austin R. Preston, Brig. Gen. and Mrs. John N. Greely, Rear Admiral and Mrs. William O. Spears, Col. and Mrs. Smith Culbertson, Dr. and Mrs. William A. Morgan, the Chairman of the Inter-American Commission of Women, Mrs. Minerva Bernardino, the newly-appointed Minister Counselor of the Dominican Embassy, Cesar Pine-Barinas, and the Second Secretary of the Embassy, Don Frank Guerrero.

Mrs. Conger Pratt Joins Tully-Holmes Birthday Fete

MISS GRACE TULLY and Mrs. George Holmes who celebrate their birthdays together each year, shared honors last night with Mrs. Conger Pratt who also had a birthday yesterday, at the dinner given by Admiral and Mrs. Clark Woodward at the Chevy Chase Club.

General Pratt was there and also in the company of 22 was Mrs. George Mesta.

Mr. and Mrs. Stanley Woodward and Mr. and Mrs. John Dreir attended from the State Department. The Director of OAS and Senora de Lleras were also guests.

Others were Gen. and Mrs. Richard Jordan, Gen. Thomas Wilson, Col. and Mrs. Robert Guggenheim, Mr. and Mrs. Sidney Graves, Mr. and Mrs. Emil Hurja, Mrs. Randolph Huntington Miner, Mr. and Mrs. Stephen Early, Mr. and Mrs. Theodore Hayes, Mr. and Mrs. George Dixon, Mr. and Mrs. Robert Montgomery, George Williams, Drew Dudley, Fred Roy and William Huggins.

FAREWELLS were said in a happy way at the dinner Wednesday evening at the Carlton given by the Argentine Ambassador, Dr. Peronimo Remorina, members of the embassy staff, and the Argentine Ambassador to the Pan American Union and Senora de Corominas, in honor of Gen. and Senora Aristobulo Reyes. Here is General Reyes, who's retiring as head of the aeronautical division of the Argentine delegation to the Inter-American Defense Board, with Senora de Reyes and their daughter, Senorita Bibi Reyes

ON their way to the farewell party for General and Senora de Reyes are Senorita Gladys Terradas, daughter of Col. Hector Isidoro Terradas, Assistant Military Attache of the Argentine Embassy, squired by Dr. Floro Lavalle, who is the Argentine Embassy's staff physician

Norwegian Delegation Honored at Embassy

A DINNER was given at the Norwegian Embassy last evening, hosted by the Ambassador and Mme. de Morgenstierne, to fete the visiting Norwegian tax delegation. Headed by Finn Hiorthoy, the delegation is in Washington for several weeks, stopping at the Shoreham Hotel.

Off to New York

Mrs. Norman Fischer has left for New York, where she will spend several weeks with her son-in-law and daughter, Mr. and Mrs. Jack Frank.

Marine Reserve Fetes Veterans in Congress

MARINE CORPS veterans now serving in Congress were honored by the Marine Corps Reserve Officers Association at a cocktail party yesterday at the Naval Gun Factory Officers Club.

Senator Joseph R. McCarthy and Senator and Mrs. Paul Douglas were among the guests. Others who accepted the invitation were Representative and Mrs. Francis Case, Representative Paul Dague, Representative and Mrs. James C. Davis, Representative and Mrs. Donald L. Jackson, Representative and Mrs. Michael J. Mansfield,

Col. Melvin J. Maas, national president of the association, greeted the guests and he was assisted in the receiving line by Maj. Edward M. English, Maj. C. A. Wharton, Helen G. O'Neill and Helen Crean.

From England
Our new collection of town and travel suits in famous worsteds, gabardine, and Bedford cord.
MASON WATERS GEORGETOWN
3003 P STREET N. W. NORTH 6779

the Stork Set
821 NINETEENTH N.W.
Jumper for Joy
Easy comfort designed to keep you active. Artfully styled in cotton denim with rick rack trim. Aqua, red, beige, grey. 8-16.
8.95
Cotton batiste blouse 32-38 3.95
Mail Orders Filled—
REpublic 7021—
Open 10 'til 6
Fashions FOR THE TIME OF YOUR LIFE

Gifford's
Ice Cream and Candies

A little bit of Irish heaven are these
ICE CREAM DECORETTES
a doz. $2.00
for now until St. Patrick's Day . . . Three Irish designs: St. Patrick's Day Hat, Shamrock Pipe and Harp. Order an assortment.
Shamrock Ice Cream Roll
A qt. Roll. 90c
Phone SH. 5670
Ice Cream packed in dry ice ready to be picked up at your convenience.
Bethesda Store 7623 Wisc. Ave. Silver Spring Store 8103 Ga. Ave.

BEST & CO.
Tie Pattern
25.00
Abbreviated collar, short cuffed sleeves — and a touch of whimsy in the huge pockets which button to the skirt! Red, navy or brown rayon tie fabric, sizes 10 to 16; high in style, low in price.
Mail and phone orders filled
Postage prepaid everywhere in the U. S.
BEST & CO.
4433 Connecticut Avenue, N. W. 8
Emerson 7700
BUS STOP AT THE DOOR
Copyright, Best & Co., Inc., 1949
Store Hours Monday through Saturday, 9:30 A.M. to 6:00 P.M.

You are invited to attend a Demonstration
SATURDAY, MAR. 12th
9 A. M. TO 4 P. M.
at 60 CANAL ST. S.W.
Featuring:
The NEW BABY BUTLER
Safety FEEDING TABLE
FOR "HIS MAJESTY," YOUR BABY

As BABY grows up
Adjustable to any height 23 to 30 inches; safety lock, telescopic, polished aluminum legs.

To take BABY Driving

Compact and convenient with many other features that must be seen to be appreciated.
MOST BABIES START USING BABY BUTLER WHEN THREE MONTHS OLD . . . ADJUSTABLE TO RECLINING POSITION.
BABY BUTLER CONSISTS OF . . .
★ TABLE WITH INNER SEAT FOR INFANT FEEDING
★ CHAIR ★ GAME and BLACKBOARD
★ AUTO SEAT ★ HARNESS ★ CUSHION
PRICE $31.50 Complete
With all units purchased at our plant Saturday, March 12th, purchaser will be given FREE choice of one of the following accessories . . .
MUSIC BOX . . . SUN CANOPY or BIB
($3 to $5 values)
Orders will be taken for future delivery
BABY BUTLER
60 CANAL ST. S.W.
WASHINGTON 4, D. C.
EXecutive 4370
BABY BUTLER IS NOT SOLD IN STORES
HOME DEMONSTRATION IN YOUR HOME

At Kitt's . . . Exactly Ten Floor Sample PIANOS at Savings of up to 30% off nationally advertised prices!

In order to make room for new stock, we have reduced prices up to 30% on this selected group of floor sample pianos. Every one is a nationally known piano, is in perfect condition and carries the new piano guarantee. If you are seeking a real value in a spinet piano, you will find it at Kitt's among these fine instruments reduced in price for quick sale!
Small down payment—36 months to pay
Your old piano in trade
Friday & Saturday only, at
Kitt's 1330 G Street
REpublic 6212

R. Harris & Co.
JEWELERS AND SILVERSMITHS SINCE 1874
F AND ELEVENTH STREET, N. W.

Hamilton duo:
Example of superb timekeeping and impeccable design!
Both 17-jewel newcomers set in 14-karat gold cases.
Ladies' "Bernice," 100.00
Men's "Glenn," 120.00
Federal tax included.
Exclusive Washington agents for Stieff silver
R. HARRIS & CO. • JEWELERS & SILVERSMITHS SINCE 1874 • F & 11TH

Polishing Up The Old West

Witty Sir Willmott Lewis Can Always Be Counted On For A Story Worth Hearing

By Mary Van Rensselaer Thayer

SIR WILLMOTT LEWIS, distinguished journalist and formerly long-time London Times orrespondent, is the most subtly delightful of aconteurs. Each story he rates worth repeating stamped indelibly with wit typical of its country origin. Therefore, each is a collector's item, delicate, though often naughty, aroma. Yesrday, a gray, depressing morning with little in ront of us save grinding out a column, we called ill Lewis in expectancy of spiritual boost. Trapng him in midshaving, we begged a story of efinement suitable for this sacrosanct space.

After some slight demur, our victim letting ther stiffen, told a thoughtful tale of a poker ame. The time was those rugged days when mericans were busied exploring their contiental base, traveling through virgin territory quipped with rifle and frying pan—both lethal eapons. In a frontier settlement, a poker game ommenced. As the evening wore thin, one parcipant, holding a straight flush, vigorously laimed himself winner though another had rawn a full house. The argument flamed, a spot f gunplay ensued and the holder of the straight ush was shot dead. When the fracas subsided a oroner was called in and after questioning those resent, glancing at the fallen cards, pronounced erdict. "This," said the coroner gravely, "is clear case of suicide."

See These Four and Turn Green

THE four costumes chic Mme. Vassili Dendramis just unpacked from Jean Desses, the Greek couturier who's made such a hit in Paris, would turn any female vert with envy. First, here's a three-piece "suit" consisting of a black skirt, zipped in back, with deep kick pleats fore and aft, square pockets on hips. The shantung blouse is black, too, and printed with tiny yellow and green figures. Instead of a coat, there's a huge triangular stole of the skirt fabric, lined with the printed shantung. The gadget can be worn in cape fashion, over the head—a dozen ways. Then there's an afternoon dress; black heavy silk with shallow squared neckline with small covered buttons marching down the left side to the waist. Both ends of a tremendous scarf are attached to the left waistline, split like a fishtail, it's lined with white, striped in graduated black lines. Though the scarf is permanently tethered, it can be worn in all sorts of ingenious ways—by pulling it over head and shoulder like a loosish sweater—but really it's impossible to describe.

There's a dinner dress, black, high-necked in front; cut moderately square and low in back; collared, its long tight sleeves cuffed in mousquetier tiers of white organdy. In back, from knee down, the skirt is given stylish fullness by a gusset of tiered organdy. The evening dress is of navy blue taffeta checked in almost imperceptible squares. The skirt swirls up short in front, swoops long in back, to show a lining of embroidered white organdy. The same trimming edges the plunging, crossed over neckline. The four dresses are simply wonderful, their detail mouth-wateringly exquisite. Oh, yes, the Greek Ambassador put his o. k. on all when he saw the Desses collection in Paris. Catch is that to show off the gowns one should possess "la line" of Mme. Dendramis.

Homemade Food Is Worth Trip

ARE you in the market for homemade cakes or cookies or biscuits? On Saturdays during Lent the ladies of Georgetown's Christ Church have a food sale from 11 to 1:30. Everything's homemade, delicious and well worth a journey to 31st and O sts.

Iron Curtain Tale

REMEMBER the story about Romania's Ana Pauker walking out with unfurled umbrella on a sunny Bucharest day and, when questioned, replying grimly, "It's raining in Moscow?" The tale was tailored to other Iron Curtain countries: Czechoslovakia's Gottwald summer promenading bundled to the ears because of a Moscow blizzard, and so on. Well, now a new version's seeped through—a demure little rivulet called the Damdovita winds casually through Bucharest where, as in most satellite countries, the Communist babes have taken to renaming local streets in "honor of outstanding *tovarischii*. As whimsical example, there might be a new *Stalin Dead End Road*, a *Molotov Blind Alley*. A peasant, having journeyed some distance, sought a friend living on *Strada Elizabeta Filipescu*. He toured the indicated neighborhood but the street had simply disappeared. Nabbing a passerby, his question was answered curtly "Didn't you know it had been renamed the *Strada Zdanov?*" The same thing happened again and again until the baffled countryman, exhausted and distraught, squatted mournfully immobile by the Damdovita. Eventually a stranger strolled by and sympathetically noting the peasant's sad expression, asked what he was doing. "Oh," he replied without moving a muscle, "I'm just looking at the *Volga!*"

Garden Tour to Aid St. Alban's

For the benefit of the Rectors' Aid of St. Albans Church, Mrs. Guy W. Leadbetter and Mrs. Paul S. Putzki are planning a Wesley Heights—Spring Valley garden tour on Saturday, April 30, from 1:30 to 7 p. m. Mrs. Leadbetter is opening her house that day to show her fine collection of old pewter.

Tickets may be purchased at Mrs. Leadbetter's house, 4437 Cathedral ave., starting point of the tour in Wesley Heights, and at the home of Col. and Mrs. Charles Hamilton, 4971 Hillbrook lane, Spring Valley.

Homemade cakes will be on sale at the residence of Mrs. Putzki, and tea, which is included in the price of admission to all the gardens, will be served there from 4 until 6:30.

In case of rain, the tour will be held during the same hours on Sunday, May 1.

Service Guild to Meet Today With Mrs. Schwartz

The Service Guild of Washington, a volunteer social service organization, will meet today at the home of Mrs. Charles Schwartz, 2860 Woodland dr., with Mrs. Philip Rosenfeld presiding.

The guild will discuss plans for the Service Guild benefit auto show and auction to be held at the Shoreham Hotel on April 7.

Y-Teens to Hold Mother-Daughter Dinner Tonight

The Y-Teens of the Washington Young Women's Christian Association will hold a mother-daughter dinner today at 6 p. m. in Barker Hall to learn more about the United Nations.

Mrs. D'Alton B. Myers of the D. C. League of Women Voters will be the guest speaker. The purpose of the meeting is to prepare the Y-Teens for a weekend trip to Lake Success in April when a group of 25 Y-Teens from Virginia will join the Washington group for a three-day visit and study trip to see the U. N. in operation.

Students, Parents, Teachers
and all who may be interested
are cordially invited to

The Scholastic Art Awards
Exhibition and
Presentation of Prizes

This Evening, 8 P.M.
in the Auditorium
of the Commerce Building
(14th Street entrance between
Constitution Ave. and E Street N.W.)

Come, see what our talented young folks are turning out in arts and crafts. High School students from Washington and nearby Maryland and Virginia schools are putting on a really splendid show!

Scholastic Art Awards are sponsored in this region by

Frank R. Jelleff Inc.

Jelleff's
Washington 4, D. C.

TODAY and TOMORRROW—important days!

ANNIVERSARY

All through the store—and at our branch stores—Unusual Values!

Our Silver Spring Store open tonight till 9 P. M.

Cravat Print

$8.95 Blouses Tailored by BURG!

$7.45

Beautiful quality Celanese rayon (washes like a charm) in red, brown, or blue print on white. Large pearly buttons and tucking add distinction to this suit-perfect blouse, one of many interesting styles in the collection. Sizes 10 to 20.

See also the spring blouses at $5.45, regularly $7.95.

Jelleff Sports Shop, Third Floor

Sports Shop
Anniversary Buys!

$12.95 Dress Skirts in rayon faille; navy blue or black, with smart-size patch pockets. Sizes 10 to 16..... $8.75

$22.95 Raincoats of water repellent fabric (23% wool, 77% rayon). In spring topcoat colors . . . natural beige, toast and green; its detachable hood sparkled with plaid. Sizes 10 to 18 .... $18.75

Sports Shop—Third Floor

These Sports Shop items also at Silver Spring, Conn. Ave., Bethesda and Shirlington Stores.

Anniversary . . . filled with delightful surprises!

$5.95 Toppers

with imported French laces $3.95

Tearose and blue Bur-Mil rayon crepe with daintily tucked shoulders and sleeves . . . ruffled collar and ribbon-run jabot of French lace. Perfect as a topper, a shorty gown . . . for yourself and as a spirit-lifting gift for a convalescent friend. Sizes 32 to 38.

Jelleff—Underwear Shops—Second Floor
And at all Jellef Stores

Also in Anniversary:
$5.95 to $8.95 Gowns — $4.85
$6.95 to $7.95 Pajamas — $4.85
$3.95 to $5.95 Gowns — $2.95
$1.35 to $2.25 Panties — 94c

Lady Lynne Slips.

$5.95 Lace-trimmed Beauties at

$4.65

Rayon crepe figure-flattering, well-made slips in

Tearose and dove with wide bands of ecru or white lace.

Sizes 32 to 40 in the group.

And See These!

$7.95 Slips, rayon crepe, and rayon Satin $5.35
$3.95 Rayon crepe Slips, $3.35
$5.95 Ruffled Petticoats, $3.35
$3.95 Rayon Jersey Slips, $2.35

Jelleff Underwear Shops, Second Floor
Some styles at all Jelleff Branch Stores

Apothecary
Cocktail Shaker
of glass with glass strainer
5.50
LITTLE CALEDONIA
Georgetown — Wisc. near P

FREE DAILY DELIVERY
Specially Priced
SHARKSKIN UNIFORMS
A new style in your favorite white sharkskin. Long or short sleeves.
SIZES 12 TO 20 3.99
FRANKLIN Uniform Co.
906 Eleventh Street N.W.
Phone EXecutive 8200-8201
Open Daily, 9 to 6, including Saturday

75c A WEEK
will buy you this
Sunbeam Mixmaster
at Chas. Schwartz & Son
FOR IMMEDIATE DELIVERY . . . the famous Mixmaster. Pay only 75c a WEEK at Chas. Schwartz & Son.
Chas. Schwartz & Son
708 7th STREET N.W.
STerling 1525

SENORA De GONZALEZ-AREVALO, wife of the Ambassador of Guatemala with their children, Evelina, age 6; Maria Elena, 2, and Maxine, 6. The Ambassadress is an accomplished hostess and a singer and pianist as well

Miss Palmer Honor Guest At Barnard Tea

Miss Jean Palmer, director of admissions at Barnard College, was honor guest yesterday afternoon at a tea given at the home of Mrs. Eugene Meyer, one of the Barnard trustees.

Attending the tea were members of the Barnard in Washington club, senior students from local high and preparatory schools and student advisors. Miss Palmer, formerly director of the Waves, has been in Washington all week to confer with students interested in enrolling at Barnard.

Receiving with Mrs. Meyer and Miss Palmer was Mrs. Charles E. Clift, jr., president of the Barnard alumnae group here. At the tea tables were the other officers of the Barnard in Washington club: Mrs. Charles Van Wie Morris, Mrs. William Slayton, Mrs. Russell L. McLaughlin and Mrs. Philip Arnow. Two representatives of the Columbia University Alumnae Club in Washington, Miss Katherine Hall and Mrs. J. S. Noffsinger, also poured.

Others assisting were Mrs. Joseph Paull, Mrs. Jerome Frank, Miss Rhoda Milliken, Mrs. John Beach, Mrs. Michael Cardozo, Mrs. Carey Dewitt Eldridge, Mrs. Henry L. Knight, Mrs. William Gifford, Miss Margaret Martin, Mrs. Edward C. Barrett and Miss Alice Demerjian, all members of the local Barnard group.

He Won't Compete

Champ Boxer To Visit Show Here April 22

The champion boxer Zazarac Brandy of Mazelaine, who took best of show laurels over 2071 other dogs at the Westminster Garden exhibition last month, will be a "guest" at the Potomac Boxer Club show on April 22 at the Fort Myer Gymnasium.

He won't enter the competition, however, according to his owner and breeder, John Phelps Wagner of Chicago, Ill. Boxers from every section of the country have been entered in the event, the third annual show given by the Potomac Club for the benefit of Jango.

Boxers 6 months or older, born here or abroad, are eligible. Besides the regular class competition there will be a children's handling class and a special obedience demonstration. Entries must be filed on or before April 10.

Judging will be by Alva Rosenberg, a renowned American judge, and Frau F. Stockmann, a German judge and breeder, who will fly here from Munich for the show.

For further information contact the Potomac Boxer Club, 1916 F st. nw., Republic 2277 or Warfield 3318 or Pleasant 0200. Entry blanks are available at the newsstand at Hotel Raleigh or at the Jango office, 1702 K st. nw.

Delta Gamma Group to Mark Anniversary

Alumnae and college members of Delta Gamma will celebrate the fraternity's seventy-sixth anniversary at a banquet tonight honoring the founders, Hotel 2400.

New officers of the Washington Alumnae chapter will be installed and new initiates from the University of Maryland, American University and George Washington University will be honor guests. Awards will be presented to three senior students for maintaining high scholastic standards.

Presiding as toastmistress will be Mrs. E. Merle Russel. Among the guests who will attend the banquet are Mrs. Harris Ellsworth, Mrs. J. C. Green, Mrs. Anna Boyd Ellington, Mrs. Richard Mayo and Mrs. Theodore Ives Mesenger.

The officers who will be installed are Mrs. Herbert H. Beier, president; Mrs. George Blanchard, recording secretary; Miss Dorothy Toombs, corresponding secretary; Mrs. T. M. Amatucci, treasurer; Mrs. Robert D. Campbell, Anchora correspondent; Miss Cynthia Phillips, Panhellenic delegate, and Mrs. Louis H. Renfrow, Panhellenic alternate delegate.

Chairman of the banquet, Miss Margo Hills, will be assisted by Mrs. Leighton E. Cluff, Dr. Cornelia M. Cotton, Mrs. Robert G. Dixon, Miss Mabel A. Dysinger, Mrs. H. H. Jacobs, Mrs. Frank N. McQuiston, Miss Dorothy Toombs, Miss Betsy Smith, Miss Elinor Latimer and Miss Betty Elms.

Knox School Group To Be Entertained By Mrs. C. Keely Fox

A group of alumnae of the Knox School, Cooperstown, N. Y., will be entertained at a tea this afternoon by Mrs. C. Keely Fox of Chevy Chase, Md.

Mrs. Isabelle K. Varick, field secretary of the Knox School, will be the guest of honor. She will be in Washington this week to talk to students interested in the school and to renew her acquaintances among the alumnae.

Assisting Mrs. Fox as hostess will be Mrs. Edward A. Echols, Mrs. James W. Blewer and Miss Catherine McKeever. Mrs. David H. Tulley and Mrs. Sallie Hamilton White will pour.

Plans are being made by the group for a Washington chapter of the Knox School alumnae.

Mrs. Truman To Autograph Club Cookbooks

Congressional Cookbooks autographed by Mrs. Truman will be on sale at the Congressional Club Cookbook Tea and Food Fair, 3 p. m., at the club today.

The food fair sale will offer cakes, cookies, pies, candies, breads and hot dishes made by congressional wives who are members of the club and whose recipes are published in the Congressional Cookbook. Exhibits prepared by the Beltsville Research Center of the Department of Agriculture will include Mrs. Truman's recipe for "Ozark Pudding," made by experts at the Beltsville Research Center. Movies of a scientific step-saving kitchen as designed by Beltsville experts will also be shown.

The committee in charge of the food fair includes Mrs. Aime J. Forand, Mrs. Clifford Davis, Mrs. Harold H. Burton, Mrs. Clinton McKinnon, Mrs. Richard Simpson, Mrs. Thor Tollefson, Mrs. J. Harry McGregor, Mrs. Jamie L. Whitten, Mrs. Errit Scrivner.

1210 F Street N.W.
Erlebacher
Washington, D.C.
For a City Spring, Paris inspires the winging pocket of the concise little jacket that rides so smoothly over its slender skirt.
Pure silk Shantung.
49.95
Dress Salon
second floor

STRAPLESS
Bra-Slip
Keyed to aid the immaculate fashion silhouette, our strapless bra-slip for the undercover complement of decollette and strapless necklines . . . firm uplift with the maximum of comfort. Of nylon in black or white, or in white cotton. Sizes 32 to 38. $10.95.
Lingerie, Fifth Floor
Also at Spring Valley, Second Floor
Julius Garfinckel & Co.
F Street *at* Fourteenth

Greenbrier
The timelessness of the jacket dress . . . here nipping a tiny waist, flaring a full skirt. Of nylon waffle-weave, the fabric which loves washing and needs no ironing. In navy or black, and ours alone in Washington. $25.
Greenbrier Sports Shop
Fourth Floor
Also at Spring Valley
Julius Garfinckel & Co.
F Street *at* Fourteenth

Tasty mushroom sauce can pep up plain green beans make them a regular party dish. Serving two kinds of vegetables on the same attractive platter or plate also adds interest. The mushroom sauce on these beans was made as follows: ½ pound fresh mushrooms; 2 tablespoons minced onion; 4 tablespoons butter; 4 tablespoons flour; 1 teaspoon salt; dash of pepper; 2 cups milk

Wash and slice the mushrooms; saute in small amount of butter until tender. Melt butter in saucepan, add minced onion and cook until transparent. Blend in flour and add milk slowly until sauce boils and thickens, stirring constantly. Add sauteed mushrooms and serve over green beans. This makes enough for 1 pound of beans and to serve six. A small can of mushrooms can be substituted

TOAST RINGS like this add to the good looks of a dish of asparagus tips served with cheese sauce. Make the sauce by adding several tablespoons of grated sharp cheese to 1 cup of regular white sauce and serve with toast cut-outs

FROM PAGE 1

Mary Haworth's Mail

about him. When his wife was alive and we were all members of the same social group, I used to hear rumors about his philandering.

At that time, the gossip interested me only slightly, but now I feel that I must clear up the matter in my mind. I can't help wondering if I am the only woman in Fred's life, even now. Once I asked him about this and he said I was; but there have been little incidents—such as unexplained feminine phone calls—that trouble me.

I am in my late thirties and feel that I can pick up the pieces and go on, if need be; yet on the other hand, if Fred is all I hope he is and seems to be, I can look forward to many years of happy companionship and love. But I want to know the true state of affairs before making further plans; so please tell me how best to proceed to get this information. E. T.

Happy Marriage Seems Unlikely

DEAR E. T.: If your mind is so unsettled about Fred's character, and if you trust his word so little that you feel a need to "investigate" him, to determine whether he is philandering behind your back, then I should say your attitude is proof enough that a happy marriage isn't in the cards.

A reputation for philandering usually doesn't accrue to an innocent man. Nor does an honorable man—"honest as the day is long"—keep his fiancee in the dark about the meaning of telephone calls from other women. Neither does a square-shooting man lean to subrosa exchange with other women who court his interest, after he is married or engaged. And according to your story, Fred makes a dubious showing on these counts.

However, the most discouraging aspect of the cloudy situation isn't Fred's elusive, enigmatic, talked-about behavior, but rather your gnawing conviction that he is, by habit and inclination, a two-timer in relation to wife or sweethearts—and that even now he isn't wholly faithful to you.

Woman's Distrust Hazard in Itself

ASSUMING that your wretched misgivings are justified, that Fred is cheating and you sense it intuitively, as women do, although unable to establish evidence, then marriage to him would be a bed of hot coals, instead of a bed of roses—even if you never actually discovered him in treachery.

And if, on the other hand, your current suspicions are unfounded; if Fred is acting decently now and your mind is fretted by past gossip, then an investigation of his deportment probably wouldn't ease your anxiety anyhow, even if no sign of present disloyalty were found;—because, you see, the seat of the trouble would be in your sick fancy, not in what goes on.

Your history of unhappy marriage and divorce doubtless leaves you vaguely fearful of another mistake, another disillusionment, etc.; and therefore you need to have full faith, fully justified, in the character of the next man you marry—in order to gradually recover emotional health and a happy balance in conjugal relationship. Hence I feel that Fred is hardly "the answer to prayer" for you. M. H.

Vegetable Dishes Add Variety to Your Menu

BROWN—*From Page 1-C*

ness to the tuna hors d'oeuvres, the Mexican-style chicken, the fruit salad and the macaroon glace. They can also add interest to your vegetable dishes. Here's one idea:

STUFFED ONIONS

6 large onions	2 tablespoons melted butter
½ cup crushed corn chips	½ cup hot water
1 teaspoon parsley	½ cup ground left-over meat

PEEL ONIONS, slice off tops and take out centers to leave cup-shaped. Boil gently for 10 minutes and drain. Mix corn chips, ground meat and seasonings and fill onions with this mixture. Place in deep baking dish, with one half cup water and one tablespoon butter. Bake in rather hot oven, basting occasionally. When nearly done, sprinkle with rolled corn chips, dot with bits of butter, and brown. Serve with white sauce.

AND here are some short suggestions on easy ways to give vegetables extra flavor:

A CAN of condensed cream of mushroom soup makes a "cream-style" sauce for vegetables in a twinkling.

HAVE YOU TRIED heating mayonnaise for a mock-Hollandaise type of sauce? A delicious variety of the latter is made with chopped stuffed olives added and served atop asparagus spears.

PLACE creamed vegetables in the main-dish spotlight by serving them over halves of baked potatoes, on toast, over cereal biscuits, in timbale or popover shells, or in the middle of a hot noodle or macaroni ring.

TO HEAT canned vegetables in a way that will preserve both flavor and nutrients, first pour the liquid from the can into a saucepan and boil rapidly, uncovered, until reduced about one half. Then add the vegetable and heat until piping hot. Season and serve. Do not boil after adding the vegetable as it needs no further cooking.

GOOD WAY to offer your family carrots is in a handsome carrot-rice ring. To three cups cooked rice, use one cup shredded raw carrots, one tablespoon minched onion, salt as desired and three tablespoons butter or margarine. This ring is good by itself or filled with hot creamed meat, chicken or vegetables or curried lamb.

MARKET MEMO . . .

BEEF is the featured meat in a lot of the stores this weekend, with prices running about the same as last week. Fresh pork may be slightly cheaper than last Saturday, but then it's risen a great deal more than beef during recent weeks Lambs are becoming very scarce and the price is advancing sharply. More veal is coming in, though, and it should be a slightly better buy this weekend. Hams are about the same, though the trend is upward. Broiling and frying chickens are a good buy, maybe a cent or two less than last weekend.

FISH AND EGGS: Stormy weather over nearby waters, plus heavy Lenten buying, has upped fish prices a bit. Eggs are the same as last weekend, an excellent buy at this time of year. Plentiful fish include rock, large halibut (the small ones are scarce) and salmon from the West. Croakers are high but mackerel and sea bass are fairly reasonable. Oysters are slightly higher. So are sea scallops, but they're still cheaper than at this time last year. Have you ever broiled them on a skewer, alternating with folded bacon strips and mushrooms? A tempting variation of the "shish kabob" idea.

COTTAGE CHEESE production has been stepped up by local dairies, in line with an old Lenten custom. It's ideal for hearty salads and other dishes to serve as the backbone for Lenten meals. Have you tried the garden salad cottage cheese, so deliciously flavored with chopped chives and other fresh vegetables.

FRUITS AND VEGETABLES: There's good news on lettuce this weekend. Prices should be about 15 per cent cheaper than last week's high. Western carrots are a very good buy. Broccoli has gone down a little and green beans are reasonable. Oranges and grapefruit continue at about the same levels. Apples and avocadoes are on the scarce side and consequently high.

No Other Candy Tastes as Good as
FABULOUS
POLLY TRENT
HOME MADE CANDIES

Tender NOUGATS
Your selection, with or without choice Pecans.
85c Pound
All One Price
507 11th St.

RALEIGH HABERDASHER

For plunge neck styles . . .
Hollywood V-ette
Plunge Bras
A deeply cut wired bra with the famous Whirlpool stitching . . . Perfect for your sun, plunge or evening dresses. Its completely backless and in rayon satin. White or black; sizes 32 to 38, B cup. $3.95
Raleigh
HABERDASHER
1310 F St. NA. 9540.

Don't miss "The Personal Letters of FDR" in The Sunday Post March 6 and March 13

CLEAN-RITE STORES
"Washington's Vacuum Center"
ME. 5600 925 F ST. N.W. Open Daily to 6
New Vacuum Cleaners
IMMEDIATE DELIVERY

The Cleaner of 101 Uses
Complete with 7-Piece Set of Attachments
Free Home Demonstration
Phone MEtropolitan 5600
$16.95
Easy Payments
Free Parking at Star Parking Plaza, 10th & E Sts. N.W.

Fresh new catch!
New low price!
4-Skin Natural Ranch Mink Scarfs
*$97
Think of it! Four prime, silky skins in lovely, lustrous tones . . . a saving such as you've seldom dreamed of making! Take every advantage of these wonder-values right here . . . right now. Top your newest spring-time suit with Mink for far, far less.
*Plus tax
Saks, at 610 Twelfth Street

RALEIGH HABERDASHER

Fluid Loveliness in
Nylon Crepe Slips
by Textron
—sized to fit like a dress
Pretty as an underwater garden . . . soft as sea moss. Textron's miracle crepe slip of 100% nylon . . . Washes like sheerest stockings—no ironing needed. Stays ever new—never shrinks, and its sized to fit like a dress. Choose it in pale coral pink, deep black or whitecap white; sizes 12 to 20.
$5.95
As seen recently in "Life"
Raleigh
HABERDASHER
1310 F St. NA. 9540

Teenagers, Take Note:

Barbara Scott Keeps Figure, Skating

By Ida Jean Kain

Watching Barbara Ann Scott whirl and glide over at the Chevy Chase Ice Palace, I decided that any teen-age girl who doesn't skate misses half the fun of growing up. And it's such beautiful exercise.

This Olympic champion is 5 feet 3 inches, "standing very straight," and her waist looks as slim as the center of a figure eight. It's a willowy 22 inches.

For all her honors, Barbara Ann is as unspoiled as a new day, and as refreshing as a breeze from the Canadian Rockies in August.

"You won't mind if I sit on the floor?" she asked when I was chatting with her down at her hotel suite. She was wearing velveteen slacks, and her hair was in two braids, tied in loops back of her ears with ribbons. We were off to a good start . . .

"I want you to tell my teenagers what it takes to be a champion," I began.

"I'm no longer teen-age," she said wistfully. "I'm 20. I felt so sad to pass 19. I love to wear pigtails and blue jeans.' She looks a young 15 . . .

"How do the teen-agers differ in the countries where you have skated?" I wanted to know.

"Teen-agers seem to be much alike the world over," she commented. "When we can't speak the same language, we turn on the music and dance." She noticed that girls everywhere between 13 and 14 try to look and act so very grown up, and then when they reach 18 they go back to loafers and hair ribbons.

As you may expect, girls, to be a champion takes a health program and a real love of the sport. Barbara Ann has been skating for as far back as she can remember . . . about age 7. And how she loves it! She doesn't mind giving up parties, because it's such fun to get up in the morning and feel like skating. But she goes on special occasions and has a wonderful time. She believes parties are more fun when you don't go to many.

She likes champion-making food too—a quart of milk a day, all vegetables except turnips, drinks lots of orange juice. She likes bread and butter and brown sugar.

She likes to sleep 10 hours a night and does most nights. When she was training for competition, she would work out eight hours a day on the ice. As you probably know, Barbara Ann became world champion in 1947, defended her title in 1948, and turned professional just last June.

After talking with this Canadian Princess of the Ice, I felt that if all teen-agers would try to be really good at some sport—perhaps not the champ, but really tops at skating, swimming, golf or tennis, there would be no awkward age and no bulgy age either.

What's in the future? Barbara thinks it might be fun to be in the movies one day, if she didn't have to be glamorous.

More than anything else she wants to be happy and to marry and settle down and have a home.

(Copyright, 1949, King Features Syndicate, Inc.)

Barbara Ann Scott, Princess of the Ice, talks to teen-agers in today's column by Ida Jean Kain

A Quiet Tone Is Persuasive, But Not Effective Every Time

By Myrtle Meyer Eldred

Mothers who dislike loud voices, angry wrangling and force espouse the idea that if they remain completely, sweetly reasonable with their children, if they explain calmly, that they have little excuse but to obey them.

It is quite true that children need explanations for what they are being asked to do. It is equally true that a parent's calmness influences the child to remain calm. But there is no method devised that will persuade a child all of the time to give up what he wants to do in favor of what the parents want him to do.

Even earlier than two years of age a child begins to express his personality. Even the tiny baby knows what it likes and what it dislikes. It knows when it wants to eat and when it is sleepy. As the child grows, the number of his own personally motivated likes and dislikes increases. He has stronger desires and more determination about fulfilling them. No child, even with calmness and determination, can be treated as if he were inanimate and existed only to carry out the suggestions of the parent.

Sometimes, this calm determination of the parent's drives the child to develop temper tantrums. They arise from his recognition that he is helpless, that when his mother opposes him (calmly and sweetly) that he is unable to act as he wants to act. He has no recourse then, but to throw himself on the floor and scream and bang his head and kick his feet and express to the fullest his rage and fury at his frustration.

When the good, conscientious parent is confronted with a tempery child, whom she considers she is treating reasonably, she should ask herself: What am I doing that is wrong?

She shouldn't blame the temper on the child's ancestors, his red hair or his "strong will." She should blame herself for being so immovable, so rigid in her methods that she arouses only antagonism and not cooperation from the child.

There is just as much to be said against a parent's tight-lipped determination to have her own way (however good that way may seem to her), as against the easy method of frustrating the child by spanking him for everything he does that expresses himself. Parents have to give children plenty of opportunity to act according to their own ideas so that when parents say no children will heed it. It's a balance between yes and no, not all one or all the other, that brings the best results.

Nervous Tension

When you have so much to do you do not know where to start, just sit down quietly for a minute with the morning paper. You probably will not know a thing you have read but you will find your tasks all in an orderly row after a few minutes of relaxation and just common-sense thinking.

The Family Scrapbook

By Dr. Ernest G. Osborne

At some time or other almost every child will have to spend a week or so in the hospital. Tonsils may need to be removed or there may be an accident or some other sort of hospital treatment required. In many instances this will be the first time the child will have been away from home. And no matter how friendly and understanding the doctors and nurses may be, being away from the family is usually pretty disturbing.

Of course, parents, brothers and sisters will visit as often as possible. Sometimes, however, a day or so will go by without anyone from home being able to drop in. Whether or not this is the case, a chatty letter with bits of news from home, a picture of the family dog to show the other children, his favorite comic or other things that remind him of home will be of great value to the young patient.

Naturally, one will be careful not to say or send things that will be likely to make the child unhappy about being away. If this is kept in mind and if there are cooperative nurses who will help him read the home communique, such messages will make the hospital stay seem much shorter and more pleasant.

(Copyright, 1949, by United Features Syndicate, Inc.)

the Broadmoor
CONN. AVE. at PORTER
Restaurant and Cocktail Lounge
Luncheon from Noon 65c up
Dinner from 5 p. m. 1.10 up
Sunday from 2-10 p.m. 1.50 up
Banquet Facilities WO. 6900

Whelan's
corsets-underfashions
1106 F STREET N. W.

From career . . . to cocktails . . . to curfew . . . you're perfect in proportioned Nylons of note by HOLEPROOF

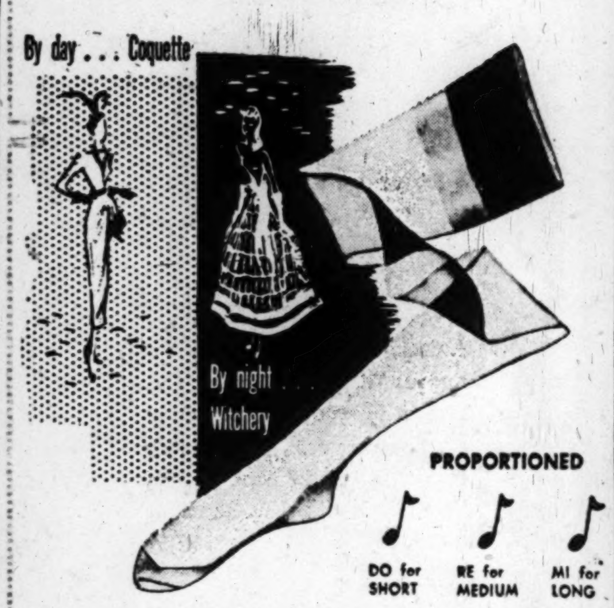

By day . . . Coquette
By night Witchery
PROPORTIONED
DO for SHORT · RE for MEDIUM · MI for LONG

at these NEW LOW PRICES!
30 Denier $1.35 pr. 3 pr. $3.90
15 Denier $1.65 pr. 3 pr. $4.80

From dawn to dusk wear sheer, shimmering COQUETTE, a sun-warm beige . . . in the shining twilight hours to take to WITCHERY, a filmy iridescent brown. For cherished ankle trimness on every occasion, choose HOLEPROOF Nylons . . . NOW at the lowest prices in many seasons! Sizes 8½ to 11.
Street Floor
Mail & Phone Orders Filled. NA. 8225
Add 20c Postage Outside Regular Delivery Area

A Distinguished Setting . . .
The Westchester's
Exquisite New
Dining Room
A dining room of grace and elegance. Decorations by Dorothy Draper.
Cocktails Served
For Reservations call "Randolph" WO. 7700
THE HOLIDAY ROOM
A brilliant setting for private parties. Yours by appointment.
4000 CATHEDRAL AVE.

Just add water—roll and bake
FLAKO®
PIE CRUST MIX

HARRIS
Juniors! Here is the Suit silhouette sponsored by Vogue!
$65
Of gabardine suits like this, Vogue comments: ". . . the most frequent flare . . . is in the peplum of a close-buttoned suit." See how this one captures the spirit of youth with button-punctuated peplum fanning from slim-buttoned bodice above reed-narrow skirt. Superb wool worsted gabardine, navy, grey, beige, red, black . . . or grey sharkskin. Sizes 9 to 15. Second floor.
Mojud Nylons . . . New Spring Colors . . . New Low Prices!
JOSEPH R. HARRIS . . . 1224 F STREET

This New Coffee Flavor
Makes Early Morning Angels
It turns Bears into Dears...it's a wonderful, wonderful spirit-lifting success

If housework's giving you the horrors and you've got those early morning blues, take time off for a steaming, flavorful cup of this grand new coffee. It's "angel-making."

What's the secret? *Selecciones* (pronounced seleck-see-o-nays). That's the Spanish for selected . . . some coffees selected mainly for perfecting body . . . others selected mainly for perfecting flavor. Yes, the flavor coffees in this mouth-watering new blend are hand-selected 1-2-*three* times!

1. *Hand-selected from shade-grown, pedigreed trees.*
2. *Hand-selected at the peak of ripeness.*
3. *Hand-selected before and after curing.*

No wonder it's so delicious. Try it! If you don't think it's the best coffee you ever tasted, just send us the unused portion and we'll give you double your money back. Get your pound today! (It's vacuum-packed, of course.) *And long live your houseful of early morning angels!*

WONDERFUL COFFEE IN 2 SECONDS
Chase & Sanborn's new Instant Coffee Product costs about a penny a cup . . . no pot . . . no grounds . . . no waste . . . no wait!

Products of Standard Brands Incorporated, 595 Madison Avenue, N.Y.C.
The NEW Chase & Sanborn
A New Secret Blend—"Selecciones"

WOODWARD & LOTHROP
10th, 11th F and G Streets Zone 13 Phone District 5300
BRANCH STORES—Bethesda, Maryland The Pentagon, Virginia

Linen's "lettuce look"
yours in our by-the-yard imports

Patricians . . . and every one of them with crease-resistant finish . . . so you may have linen's crispness for unwilting hours and hours. 36 inches wide and wonders of washability.

Irish trio:
McBratney's "Flaxspun," Blackstaff's "Kresswood" and William Ewart and Son's "Flaxdale." . . . Sanforized, residual shrinkage less than 1%. From gentlest pastels to deepest darks. 36 inches wide. Each, yard **$2.95**

Moygashel Irish linen . . . choice of top designers . . . "Shantel" and "Shanlin" with exciting new Shantung weave. "Kildare", untextured crispness. Another ours-exclusively. Yard **$3.95**

Tootal English linen with Tebilized wrinkle-defying finish . . . wide, wide color range. Yard **$4.50**

W&L—Dress Fabrics and Patterns, Eighth Floor

Rings on Their Fingers

Mrs. Inez Pier Hunter announces the engagement of her daughter, Mariln Jean, to James Staton Talley, son of Mrs. Nathan M. Talley and the late Mr. Talley of Clarksburg, W. Va., and Arlington, Va.

Miss Hunter and her fiance attend George Washington University. Mr. Talley, a member of Kappa Sigma Fraternity, will be graduated in June. The couple plans a summer wedding.

Mundy—Thompson

Mr. and Mrs. Marvin Mundy of Elkton, Va., announce the engagement of their daughter, Margaret Eleanor, to Douglas James Thompson, son of Mr. and Mrs. W. J. Walsh of Minneapolis, Minn.

Miss Mundy, a graduate of the Providence Hospital School of Nursing in Washington, served 3½ years during the war in the Army Nurse Corps. Her fiance attended Wayne University, University of Wisconsin, Washington University and the University of Pennsylvania, and he will be graduated in June from the University of Virginia School of Medicine. The wedding is set for June 14 in Charlottesville, Va.

Zaugg—Schlosser

Mr. and Mrs. W. R. Zaugg of Silver Spring, Md., announce the engagement of their daughter, Mildred Irene, to Harold L. Schlosser, son of Mr. and Mrs. Joseph T. Schlosser, also of Silver Spring.

Duncan—Catton

Announcement is made by Mr. and Mrs. Chester B. Duncan of the engagement of their daughter, Mary Ruth, to William Bruce Catton, son of Mr. and Mrs. Bruce Catton of Washington.

Both Miss Duncan and her fiance attend the University of Maryland.

Jones—Hunter

Miss Mary Lee Jones is to be married in June to Edward Eugene Hunter, jr., of Wilmington, N. C. Her engagement is announced by her mother, Mrs. Milton Jones of Siluria, Ala.

The bride-elect, an alumna of Alabama College, is employed by the Atomic Energy Commission. Her fiance received his master's degree from Washington and Lee University and is now employed by the Office of Industrial Relations of the Navy Department.

DAR Conclave Sunday at Smithsonian

The forty-eighth annual State conference of the District Daughters of the American Revolution will convene Sunday with a memorial service in the auditorium of the Natural History Building, Smithsonian Institution, 10th st. and Constitution ave.

The memorial service will be conducted by the State chaplain, Miss Mamie Hawkins, at 2 p. m. with the invocation and benediction by the Rev. Edward G. Latch, minister of the National Methodist Church.

The business sessions will begin on Monday at 9:30 a. m. when the conference speaker will be Representative Ralph W. Gwinn of New York. Reports of State committees will follow the regents club luncheon for the State regent, national officers and guests.

On Monday night the chapter regents will give reports on their respective chapters with a program by the United States Marine Band preceding the session.

The conference will close on Tuesday with a banquet at the Mayflower Hotel at 7 p. m. Miss Erlene White, postmistress at the Capitol, will be the guest speaker and the United States Navy Concert Orchestra, under the direction of Lieut. Comdr. Charles Brendler, will furnish the music.

D. C. Department, DAV Plans Benefit Ball

On Friday, April 1, the D. C. Department of the Disabled American Veterans will hold its annual rehabilitation benefit ball in the Continental Room of the Hotel Wardman Park. This event, which will be semiformal, will include dancing to music by Toby Tyler and his band. Net proceeds from the affair will be used to provide stenographic assistance to DAV national service officers in the District of Columbia who render all types of assistance to veterans and their dependents, without charge.

Hessler, Studios

Mrs. Solomon Cooper, the former Miss Lenora Greta Lachman, was married on March 6 at the Women's Club of Bethesda, Md. She is the daughter of Mr. and Mrs. Emil Lachman of Chevy Chase, Md., and her husband's parents are Mr. and Mrs. Samuel Cooper of Brooklyn, N. Y. She wore white satin and lace and carried white orchids. Following their wedding trip to Miami Beach, Fla., the newlyweds will live in Washington.

Inner Wheel Group To Elect Officers At Luncheon Today

At the St. Patrick's Day luncheon of the Inner Wheel today at 12:15 p. m. in the Mayflower Hotel, officers and directors of the organization will be elected.

Husbands of the members will be the guests at this meeting and honor guests will be District Governor Harry Arnold of the 180th District of Rotary, and Mrs. Arnold.

To Mississippi

Mrs. Robert E. Lee 3d, has left for Edgewater Park, Miss., to spend a week or more and from there will go to New Orleans to visit old friends. She expects to return to Washington about April 1.

It Takes Ability, Tact and Luck to Be a Seraphic Secretary

By Cynthia Lowry

New York.—Are you a whiz with a typewriter and shorthand? Have you the tact of a big league diplomat? Is your discretion that of a cloak-and-dagger operator? Are you selfless as a saint? Then, young woman, some day you too may be a member of Seraphic Secretaries.

You may, that is, if you have plenty of luck as well.

This small organization of less than 100 females is undoubtedly one of the most exclusive in the world. To qualify for membership, one must be the secretary of what the Army calls a very important person.

Seraphic Secretaries is as exclusive as the Union League Club, but it is less than 10 years old. The founding father, according to the most widely accepted story, is Herbert Bayard Swope, editor and sportsman.

Swope was talking with F. Darius Benham, a well-known publicist, one day in 1938. In the course of conversation, Swope remarked that he considered the secretaries of important men to be "the most underestimated and overworked people in business."

Benham thought that over for a spell, and pretty soon some 100 secretaries of important men were surprised to receive magnificent parchment scrolls informing them they were members of Seraphic Secretaries. Benham's own secretary received scroll No. 1.

Seraphic Secretaries' success as a social organization is partly due to the by-laws which say that a prospective member must be the secretary of the most important man in his company.

At the moment the membership includes secretaries of former President Herbert Hoover, Publisher Henry Luce, Thomas E. Dewey, John Reed Kilpatrick, Ambassador Stanton Griffs, Publisher Roy Howard, to mention a few.

● DEAR MADAM:

'Taint easy to be a "Femme Fatale" in these days. That we know. But we suggest that you visit Cody's Servicenter. It's the most unusual place in town. They'll lengthen or shorten suits, dresses or coats, replace zippers, lengthen, widen, shorten or dye your shoes. They'll repair your handbags, gloves and umbrellas. In fact, they'll fix anything but a busted romance. Cody's Servicenter, 712 12th Street, N.W. STerling 7098. Mail orders accepted.

HOURS: 10 A.M. to 9 P.M.

Feldman's

4821 GEORGIA AVE. N.W. TA. 3800

SPECIAL SALE OF HIGH GRADE DRAPERY AND SLIP COVER FABRICS

Formerly $1.39, $1.69, $1.98, $2.49 yard. NOW $1 yd.

- 36" to 48" width materials
- Plain tone fabrics in several colors
- Striped and floral Cretonnes
- Repp
- Sailcloth
- Chevron
- Herringbone Twill
- Rayon and Cotton Damask
- Washable Everglaze Chintz
- All vat-dyed and preshrunk
- *ALL SALES FINAL ! !* ● *CASH AND CARRY ! !*

REMNANTS OF SLIP COVER AND DRAPERY FABRICS Formerly $1.39 to $2.49 yard .... NOW 50c yd.

SO popular

with **youngsters . . .**

these fine **Hahn Shoes**

Youngsters are on the go every minute . . . and that means shoes, guaranteed for service. With Hahn's 72-year reputation for quality at the lowest possible price, mothers never question the lasting wear and perfect fit of Hahn's school or party shoes.

Kamp Tramps *with* **Vinylite* Plastic Soles**

Kamp Tramps are the pride and joy of every little boy and girl who wears them. We can't stress their wonderful qualities too highly. They're skid-resistant, water-repellent and won't mark floors. And, of course, HAHN recommends them.

Sizes 8½ to 12, A to E, 5.75
Sizes 12½ to 3, A to E, 6.75
Sizes 3½ to 10, AAA to C. 7.95

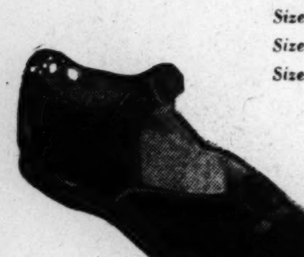

GRO-NUP party patent with two cunning straps. Also red or blue leather.

Sizes 6 to 8 5.00
Sizes 8½ to 12 5.25
Sizes 12½ to 3 5.75

GRO-NUP saddle oxford with white rubber sole.

Sizes 6½ to 8, B-D, 5.00
Sizes 8½ to 12, A-D, 5.50
Sizes 12½ to 3, A-D, 6.00

72 Years **HAHN**

1207 F
7th & K
*4483 Conn.
*3113 14th
**3101 Wilson Blvd.

**Open Evenings.*
***Open Fri. & Sat. Eves.*

**Proved by Laboratory Tests to be three times more resistant to abrasive action than top-grade leather soles.*

Barbizon "BRYN BELLE"

The Slip that Fits Like a Dress!

2.95

Slim, smooth simplicity that makes you feel slender as a flower stem. And oh, the free-and-easy comfort of the four-gore alternating bias cut! "Bryn Belle" has extra strong seams and double top. Be measured for your perfect-fitting Barbizon slip in the new longer lengths. Tearose or white rayon satin.

Lingerie—Third Floor

LANSBURGH'S—7th, 8th & E Sts.—NA. 9800

SLOANE *features* **MAGNAVOX**

TELEVISION SETS

See and hear them now . . .
Radio-Television Shop—First Floor

W&J SLOANE
1217 CONNECTICUT AVE.

Gabardines For Spring

in a wide range of colors. $49.95

NANCYE FLEMING
1512 KING STREET
ALEXANDRIA

OV. 3910

9:30 to 6:00

Lansburgh's
89th YEAR 7th, 8th and E Sts. Zone 4 NA 9800

A SELLOUT LAST TIME! ANOTHER SHIPMENT JUST ARRIVED!

New Adjustable Girdle

STYLED by FLEXNIT

THE "SHUR-SET" SLIMS YOUR WAIST, FLATTENS YOUR TUMMY!

It seems we answered a maiden's prayer! We advertised these girdles and completely sold out in less than a day and immediately rushed another shipment by air express! It's a girdle that is apt to revolutionize the girdle industry! It wraps around your waist comfortably, leaving you smooth and sleek above and below—inches smaller! Specially designed diagonal elastic lifts up and flattens your tummy. Adjusts for perfect fit and comfort! Two-way stretch patented knit nylon and Lastex yarn that's seamless, run-resistant and washable. *White or nude. Small (26-27), medium (27-29), and large (29-30).

Extra Large Sizes, 32 to 36, $5

LANSBURGH'S—Corsets—Third Floor

ONLY 3.95

---CALL NA. 9800 OR MAIL THIS COUPON---

LANSBURGH'S—7th, 8th & E Sts., Wash., D. C.
Please send me the following "Shur-set" girdles:

Quantity	Price	Size	Color

Send to Name ....
Address ....
City .... Zone ..... State ....
☐ Charge ☐ Check ☐ C.O.D. ☐ Money Order
P 3-11

Ask Anne — About Enameling Canisters

I have four canisters for flour, sugar, etc., that I would like to enamel as the original surface seems to be chipping. I tried painting with enamel (orange in color) directly over the surface and found the enamel does not cover. Darker colors underneath and the chipped places show through. What is your suggestion for enameling surfaces such as these? I also have two metal trays I wanted to enamel in orange and found the same difficulties. P. B. O.

You could use an aluminum paint as a foundation for the enamel. One coat of this covers well. Before applying any paint to the canisters, it is a good idea to go over them well with fine steel wool to remove any uneven spots and lessen the gloss on the paint you have already applied. When smoothed, wipe well to remove loose particles, then proceed with the aluminum paint.

I am anxious to find a good recipe for plain pound cake. If you would list one in your daily column it would help me so much. W. G. S.

POUND CAKE

1 pound butter or oleomargerine (2 cups)
1 pound sugar (2 cups)
10 eggs separated
1 pound sifted cake flour (4½ cups)
1 teaspoon baking powder

Cream butter or margerine until soft and smooth; gradually beat in sugar until light and fluffy. Beat egg yolks until thick and lemon-colored. Combine with fat and sugar mixture and beat hard until light and very fluffy. Sift flour with baking powder and add alternately with stiffly beaten egg whites, beating until very smooth and light after each addition. Add any flavoring desired. Turn into two loaf pans (8 by 4 by 3 inches) lined with heavy brown paper which has been buttered. Bake in a slow oven (325 degrees F.) 1½ to 1¾ hours. Two tablespoons brandy can be added for flavor if desired. Approximate yield,—2 loaves.

I have several enamel sauce pans in which food has burned while cooking. Although all the black burned substance was removed, it seems that every time these pans are used the food burns on even in cases where there seems to be sufficient juice in the pans. I understand that in cases of aluminum pots this can be remedied by boiling vinegar in the pans. Can you help me in the case of these enamel pans? P. E. H.

Some pans do not conduct the heat evenly and some areas become hotter than others. When this happens the food may have a tendency to stick and burn more readily in these "hot" spots. Also, scouring away burned foods sometimes leaves the surface roughened and therefore more susceptible to future sticking. Boiling vinegar in aluminum pots has no effect other than to remove any discoloration on the metal. It could not reduce the chance for sticking and burning. (1) Reduce heat under pan as soon as liquid starts to boil. This does not increase cooking time, but does cut down the evaporation loss and the lessened heat eliminates burning. (2) Place an asbestos pad under the pan over the burner. This will evenly distribute the heat.

I have a problem concerning slip covers. I have a large living room with a western exposure. The wallpaper is light, conservative, with no one color predominating. The rug has a brown background, a good deal of rose and a slight touch of green. I would appreciate your suggestions on slip covers for the studio couch and one large chair in the room. Is the present trend to have two identical covers; a floral pattern for the couch and solid color for the chair or vise-versa; two different floral patterns; a floral pattern for one and stripe for the other; or a stripe and a solid color? R. A. M.

How much pattern and where it is used in slip covers is determined by the amount of pattern already in the room and the size of the room. I suggest you choose a plain green or brown slip cover for the studio couch, using the other as piping. This will leave you free to use either a floral or striped slip cover on the large chair. In this cover you could use a pattern which repeats the three rug colors; green, brown and rose. Since the room has a western exposure which is considered somewhat warm, I'd favor letting the cool colors predominate. For instance, use green with brown piping for the slip cover and in a stripe with green predominating for the chair. If you do use a solid green slip cover, be sure to choose a color which is pleasing and which is dark enough to be practical.

PETUNIA!

I'm looking quite
My best, I know
My friends approve
My rosy glow!

Bet you had an egg-white pickup, Petunia! If you let the white of an egg dry on your skin, then wash it off, you'll be radiant. It's a quick facial.

Bishop-Bracken

SEARS ROEBUCK AND CO.

Last 2 Days! Shop Today and Saturday, 10 to 9

Value DEMONSTRATION

Homart 30 Gallon AUTOMATIC GAS WATER HEATER

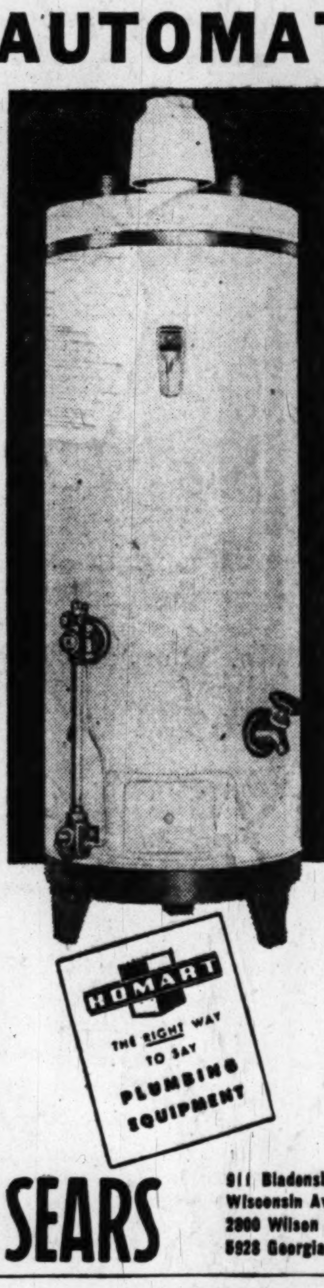

Reg. $79.50

69.88

$7 DOWN, $6 MONTHLY
Usual Carrying Charge

- Tank Galvanized Inside and Outside
- Grayson "snap-action" Thermostat
- Steel Outer Jacket, baked white enamel

Gives you hot water anytime you want it. Slotted port burner provides proper flame for efficient heating. Easy-to-reach access door. Heavy brass drain cock. Protected against loss of heat by fibre glass insulation.

SEARS

911 Bladensburg Rd. N.E. (2) FRanklin 7500
Wisconsin Ave. at Albemarle (16) ORdway 1122
2800 Wilson Blvd., Arlington, Va. CHestnut 7722
5928 Georgia Ave. N.W. (11) RAndolph 1122

For your Baby!

Creamy nutritious mashed potato in just 1 minute!

Babies love French's INSTANT Potato—nutritional values and flavor kept in—not boiled out or peeled away!

Doctors recommend nutritious mashed potato for babies' diet—with this amazing new product you can fix it in *just one minute!*

French's Instant Potato is made from top-quality potatoes precooked by a special process that keeps in important nutriments. So economical! Makes exactly the amount desired—never any waste.

Look for French's Instant Potato in the canned vegetable section at your grocer's.

A BABY-SERVING COSTS LESS THAN 2¢

Here's all you do—
To make one small serving, add ½ teaspoon salt to ½ cup milk. Heat to scalding (but not boiling) point. Add 2 tablespoons French's Instant Potato. Stir vigorously until light and fluffy.

NO WASHING! NO PEELING! NO COOKING! NO MASHING!

FREE! New Recipe Book in full color "Dining Delights." Send name and address to The R. T. French Co., 5002 Mustard St., Rochester 9, N. Y. for your free copy.

Made by the makers of French's Prepared Mustard

Kann's "The Avenue" 7th, 8th and D Sts. N.W.

SEVEN DAYS to SAVE

MARCH 5TH THRU MARCH 12TH

6th Day FRIDAY MARCH 11th

Our Storewide Spring Sale
With Hundreds of Worthwhile Savings

$12.95 Tommie Austin Spring Print Dresses

$9.99

A bevy of beautiful spring prints in four flattering styles. All have short sleeves and come in brilliant prints and popular dark shades. Sizes 12 to 18.

$3.99 to $5.95 Rayon Crepe Blouses $2.88
Tailored and dressy styles, various colors.

$7.95 Knitted Dresses $6.99
Two-piece styles, lovely new shades.

Kann's—Second Floor

Smart Spring Suits, Full Length Coats and New Longer Toppers

$32.88

The Suits: Sheen gabardines, worsted checks, glen plaids, stripes, sharkskins, combinations and tone-on-tone. Navy, grey, black, beige, green and red. Tailored, dressmaker and boxy suits for misses, women and juniors.

The Coats: All wool gabardines, broadcloths and suedes with full swing back, some with belts. Also fitted coats. Navy, black, green, toast, beige and grey in junior, misses and women's sizes.

The Toppers: All wool gabardines, broadcloths and suedes in various lengths including hip lengths and ¾'s. All have flared backs. Navy, black, green, toast, beige and grey. Misses, junior and women's sizes,

Kann's—Second Floor

Lovely Lace Trimmed or Tailored Slips

$2.77

We can't offer all styles and colors in all sizes, so we suggest you shop early for best pickings. You'll find lace trim and tailored slips of rayon satin and rayon crepe. White and tearose, sizes 32 to 40,

Kann's—Second Floor

Rayon Bemberg and Rayon Crepe Dresses for Misses and Women

2 for $9.99

A delightful collection of new spring dresses in tailored and feminine styles. There's a garden of prints to select from on dark or pastel grounds. You get two dresses for the sum of $9.99 ... a wonderful buy for smart shoppers! Sizes 14 to 20, 18½ to 24½, 38 to 44.

Kann's—Second Floor

E. D. Edwards SHOES . . . .

EXTENDS THANKS TO THE CONTRACTORS WHO BUILT

Washington's Largest, Most Modern

. . . . . Shoe Store

Luxuriously Furnished, Spacious Interior

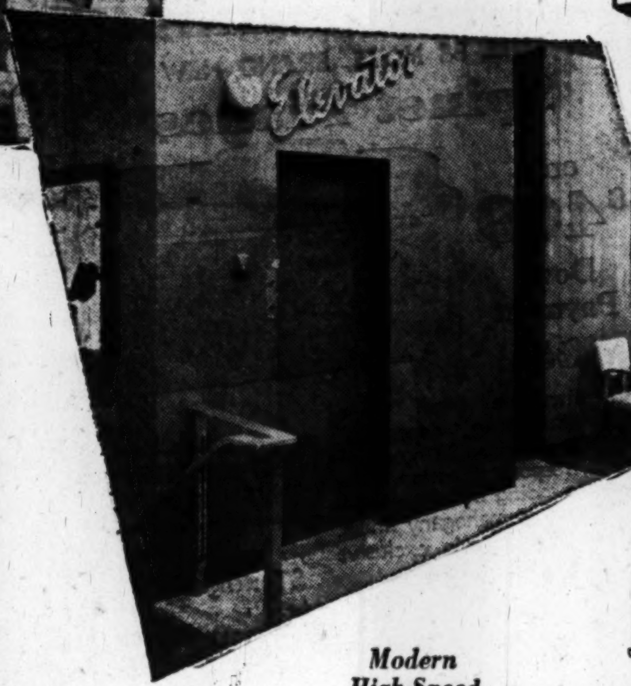

Modern High-Speed Elevator

The new E. D. Edwards store is a model of modern building and installation methods. The contracting firms listed below are responsible for the beauty of this shoe store . . . both inside and out. We are grateful for their untiring efforts.

MORRIS LAPIDUS A.I.A.
Architect Designer
256 E. 49th St., New York, N. Y.
Designer of Interior and Exterior Building

KASS REALTY CO., Inc.
4461 Connecticut Ave. N.W., EMerson 8100
Builders and Lessors

GRIFFITH-CONSUMERS CO.
1413 New York Ave. N.W., MEtropolitan 4840
Carpet and asphalt tile

M. GOLDSMITH CO., Inc.
351 Stagg St., Brooklyn, N. Y., HYacinth 7-3570
Manufacturers of window display fixtures and interior display

AMERICAN STORE FIXTURE, Inc.
2018 5th St. N.E., MIchigan 5800
All interior fixtures and woodwork

JACK STONE CO., Inc.
1200 Jefferson Davis Highway, Arlington, Va., OTis 7400
Neon display signs and cold cathode lighting

FORD ELECTRIC CORP.
1715 Lee Highway, Arlington, Va., GLebe 4100
Electrical wiring and electric fixtures

SPIDEL & HALL, Inc.
1427 Eye St. N.W., NAtional 1808
Concrete Construction

FEDERAL GLASS CO., Inc.
1200 Cushing Place S.E., TRinidad 6101
Glass store front, show window

AMERICAN MOSAIC CO., Inc.
912 Eye St. N.W., NAtional 5541
Tile, marble and terazzo front and interior

AIR CONDITIONING, Inc.
904 10th St. N.W., STerling 1654
Installed air conditioning, heating and plumbing

BEGUN & CO.
1317 Trinidad Ave. N.E.
All interior painting and decorating

Tomorrow . . . the largest . . . most modern shoe store in the United States will open its doors . . . at 1304 G Street N. W.! Every appointment . . . every fixture was designed to make your shopping at E. D. Edwards a pleasure. A two thousand square-foot plate glass front gives direct daylight on every floor.

E. D. Edwards is proud of its new store and wishes to extend thanks to the contractors who built it. We at E. D. Edwards sincerely hope that you will enjoy shopping here . . . for we thought of you every minute . . . from the drawing board right through to the modern air-conditioning unit.

Opens Saturday at 9:30 A. M.

1304 G St N.W.

Jewish Appeal Seeks Gifts of $50 Million

Jewish communities throughout the United States have been asked to raise 50 million dollars within the next 10 days to meet "critically urgent" needs of the agencies of the United Jewish Appeal.

Henry Morgenthau, general chairman of the UJA, made the request simultaneously to 150 communities over a national telephone hook-up.

He urged the leaders, who heard his appeal, to bring the maximum amount of cash to the emergency national conference of the UJA, which will be held at the Shoreham Hotel on March 19 and 20.

"At the present moment the agencies of the UJA are faced with financial breakdown as a result of unprecedented demands upon them arising from the tremendous influx of immigration into Israel," chairman Morgenthau said.

"At the time when we should be having the greatest joy in Jewish history," he added, "we find that Jews in Israel must live in camps where food, clothing and shelter are almost as bad as in the DP camps."

If funds are made available, UJA officials declared, at least 250,000 Jews can be admitted to Israel in 1949. The UJA is seeking 250 million dollars in its 1949 drive.

FLAKORN®
CORN MUFFIN MIX
For 12 "best-tasting" corn muffins

The Hecht Co.
DOWNSTAIRS STORE
And The Hecht Co., Silver Spring

The Hecht Co. Silver Spring Open Today
12:30 to 9:30 p. m.; Washington
Store Hours 9:30 to 6 P. M.

black blue aqua gold

ruffle wrap-around

Flattering—yet so, so comfortable—this stunning floral printed cotton wrap-around! You'll wear it to market, you'll wear it at home. Fashioned of fine, brightly patterned, washable fabric by famous "Clothesline" in sizes 12 to 20. Choose from luscious black, blue, aqua or gold.

2.98

Cotton Shop, The Hecht Co., Downstairs Store, Washington; Second Floor, Silver Spring

'Dimes' Officials List New Site For Late Donors

Although the campaign has closed, contributions to the March of Dimes may still be sent to J. J. Krohr, comptroller, Room 12, District Building, it was announced yesterday.

Checks should be made payable to Robert V. Fleming, treasurer of the drive, Edgar Morris, general chairman, announced yesterday. Headquarters for the drive, at 1350 Pennsylvania ave. nw., were closed yesterday.

wilhelmina adams
Corner Wisc. Ave. and P St.
georgetown
Open Daily 9 Till 9

You can't go wrong buying your Spring wardrobe here. Our prices are very reasonable.

NAPOLEON

Danes Stop Russ Classes

Copenhagen, Denmark, March 10 (AP).—The Danish broadcasting service announced today that Russian language lessons will be discontinued because of waning interest among listeners. The lessons were started in 1945, just after the war.

ADAS ISRAEL CONGREGATION
600 Eye Street N.W.
Friday Evening at 8:15
WILNER CHAPTER A. Z. A. SABBATH
Guest Speaker
RABBI ARTHUR J. LELYVELD
National Director B'nai B'rith
Hillel Foundations
"American Jewry Has a Future"
Services by Rabbi Solomon H. Metz and Cantor Jacob Barkin and Choir.
Sabbath Morning Services at 9 O'clock
Public Cordially Invited

FULL 88 NOTE, BRAND NEW
Spinet Pianos
only $469
Down Payment $25

An attractive small piano, made for long, dependable service. Standard 88 note keyboard, responsive action, extra large sounding board area. All wood case in mahogany finish. A real piano bargain, exclusive with Jordan's.

RENT this PIANO Only $10 monthly

phone STerling 9400

We are also dealers for:
MASON & HAMLIN, LESTER Betsy Ross, MUSETTE, CHICKERING, HUNTINGTON, GEO. STECK, STORY & CLARK, WINTER & CO. and others

JORDAN'S
corner 13th and G Streets

THE HECHT CO.
Washington & Silver Spring

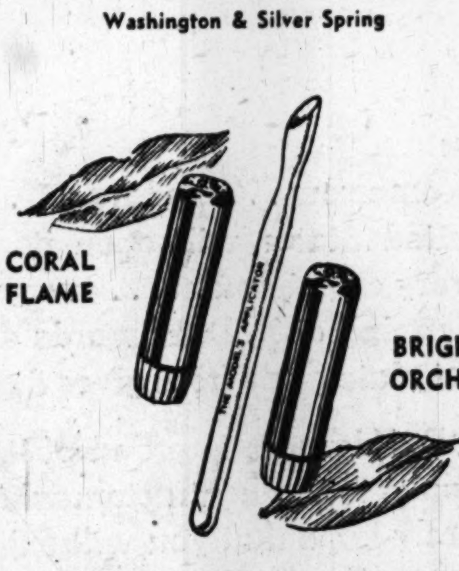

TWO NEW SPRING LIPSTICK SHADES
with Model's Applicator
ALL FOR 1.20 Tax Incl.

BARBARA GOULD presents the "Daily Double," winning entry in the beauty derby because it totes up to the two new lipstick shades you need for your spring costume colors, plus a model's applicator, all for just one-dollar-twenty! The shades are bright orchid and Coral Flame, as fresh and beautiful as they sound . . . see them today!

Street Floor, Washington and Silver Spring

Stiles Quits ICC After 38 Years' Federal Service

Chester E. Stiles, 3600 Connecticut ave. nw., has retired from the Interstate Commerce Commission after 38 years of Government service.

A native of New Jersey, Stiles came to Washington in 1910, and after a few months with the Navy Department, went to the ICC. Most of his career was spent in the ICC's Bureau of Formal Cases.

Stiles was recognized as an authority on the national freight rate structure, particularly pertaining to livestock rates.

Alexandria Schools Foes in Quizdown Today

Fourth, fifth and sixth graders of the Jefferson and Mount Vernon elementary schools of Alexandria, Va., will compete on "Quizdown" at 10 a. m. Saturday over station WTOP.

A weekly half-hour quiz show sponsored by The Washington Post, Quizdown will originate this Saturday from the auditorium of the George Mason School, 2601 Cameron Mill rd., Alexandria.

Subcommittee Named to Study D. C. Home Rule

The municipal affairs committee of the Junior Board of Commerce yesterday appointed a subcommittee to study the effect of proposed home rule on the present District government.

Named to the committee, with special study assignments were: Bob Hahn, the District legal structure; Norman Numaw, finance; A. Slater Clarke, labor; Al Newmyer, Department of Correction; Richard Drain, education; John Sumter, recreation; Charles Bogan, health.

Silver Spring Girl Wins Crayon Contest

Louisa Potter, 5-year-old daughter of Dr. and Mrs. Pitman B. Potter, Avenel, Silver Spring, yesterday was named a first place winner in the nation-wide "America the Beautiful" crayon art competition for kindergarten and grade school students. She was one of nine students in Maryland selected in the contest sponsored by the Milton Bradley Company. Louisa is a student at Cynthia Warner school.

Special Class Teacher Scholarship Offered

A $250 Delta Gamma scholarship to train a school teacher for special classes for partially seeing children was announced yesterday by the District of Columbia Society for the Prevention of Blindness. The scholarship is open to any teacher in the Washington area.

Greeks Doomed as Reds

Athens, March 10 (AP).—Sixteen persons, including seven women, were sentenced to death today by military courts at Corinth and Larisa. They were accused of harboring and aiding Communist guerillas.

Convertibles for Muscovy

Moscow, March 10 (AP).—The convertible top is being added to Russian automobiles, Pravda announced today. Buyers will have a choice between a small four-passenger model and a larger, heavier car.

WOOLENS
Sold By The Yard
Flannels, Gabardines, Sharkskins, Serge, Navy Blue Dress, Black Worsted
Imported and Domestic
Wilner's
Custom Tailors Since 1897
Cor. 14th and H Sts. N.W.

Appeal Made By Berkshire Farm for Boys

Joseph C. Grew, local treasurer of the Berkshire Industrial Farm, has announced the twenty-eighth annual appeal for funds of the year-round home and school for unadjusted boys at Canaan, N. Y.

This private, interracial and nonsectarian institution gives physical, mental and spiritual guidance to about 150 boys from all over the Nation who are misfits in their home communities. Youngsters are cared for an average of two years before they are returned to their homes.

Checks made out the "The Berkshire Industrial Farm" should be sent to Joseph C. Grew, 2480 Woodland dr. nw.

Public Demonstration Of Rose Pruning Slated

A free public demonstration of rose pruning will be given at the Memorial Rose Garden, Arlington Hospital grounds, Sunday at 2 p. m. The demonstration is part of a program to create interest in rose growing sponsored by the Potomac Rose Society.

The slightly-sardonic gentleman whose picture adorns this column might be Spike Jones in a peaceful moment, Jimmy Cagney in his salad days, or Red Skelton the younger. He is, of course, none of these.

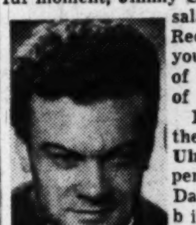

Introducing, then, Georges Ulmer — a Copenhagen-born Dane whose billing describes him as "France's greatest composer, balladier and characterization artist." He begins a week's engagement at the Shoreham Hotel's Blue Room on Monday.

Ulmer made his American debut two months ago at the Versailles in New York. He comes to the Shoreham from there.

Back of him, word has it, is a traveled apprenticeship in the European music-hall tradition. It started at the **Olymphia** in Barcelona, was interrupted by Spain's civil war, picked up again in France until the late debacle, and resumed at its conclusion.

Anyhow, Blue Room patrons are slated to hear Ulmer run through a list of amusing French songs—many his own invention—which he guarantees to please because he explains 'em in English and presents 'em with gestures.

Noteworthy as all this may be, even more agreeable is another bit of information just released from Shoreham headquarters. It has to do with the hotel's Palladian Room, and the gist of it is that the price of chow there has been cut as much as 20 per cent below what it was a week ago.

In other words, if you and the little woman enjoy a couple of the room's roast beef dinners, the tab will run you $5. Last week it would have cost you $6. The hotel reports that it is able to buy food cheaper nowadays, hence the price cuts.

You can also dance, while contemplating the reduced prices, to the music of Sande Williams and his capable crew.

HAVEN'T I SEEN YOU SOMEWHERE BEFORE department: Strawberry blonde Lynn Reynolds and the Bill Thompson Trio have been splitting entertainment chores at the Neptune Room for more than two months. The other day piano-tinkler Lynn and the boys took a long look at one another, suddenly remembered they had met during the war when they played the Stage Door Canteen in New York.

JOTTINGS . . . Marjory Hendricks, owner of the Water Gate Inn and the soon-to-open Normandy Farm, will make radio talks for the Red Cross drive every Friday over Station WWDC. Marjory was overseas for the Red Cross during the war in the Pacific and Mediterranean theaters . . . Best chorus line in the Metro area can be seen nightly at Al Smith's Crossroads club in Bladensburg. They're known as the Shirley Paige Adorables . . . One of the most versatile bands hereabouts is Harry August's 10-piece outfit, which plays to capacity crowds at the Prince Georges Golf and Country Club's weekly affairs. August's saxophone trio does equally well on clarinets and flutes—and even comes up with an occasional violin chorus. The lad behind the bass fiddle frequently flips it aside for a concert bass horn . . . Michel, violin-playing owner of the restaurant that bears his name, has about a dozen of the classical concertos in his repertoire—more than most traveling concert violinists play . . .

—ROBERT P. JORDAN.

Freddy Castro and his orchestra featuring Jerry Schorn vocalist in the PALL MALL ROOM
NO COVER • RES. PIERRE NA. 3810
HOTEL RALEIGH
Pennsylvania Avenue at 12th Street

Meet Your Friends
... AT THE MODERN
Newly Decorated
Sheraton Lounge

Service With Charm
LUNCHEON AND DINNER
MUSIC From 6 P. M.
No Cover • No Min. No Tax
JAN KRUPA at the Organ
SHERATON HOTEL
15th and L Sts., N.W.
Accommodate up to 175 for Banquets, Parties, Luncheons

RIVER BEND
On the Mt. Vernon Memorial Highway
DANCING
Every Wed., Fri., and Sat. Nites
George Stein and his Orchestra
(Music in the STEINWAY)
DINNERS
6:00 P.M. to 10:00 P.M.
Legal Beverages Served
ALex. 3133
Club available for private parties Sunday, Monday, Tuesday and Thursday

Rainbow Room

DANCING
every night except Sunday
PAUL KAIN
AND HIS ORCHESTRA
Washington's Most Popular Maestro
No Cover or Minimum at Any Time
Hotel Hamilton
14th & K Sts. N. W. • DI. 2580

Sandra KIRALY

Continental Calypso Songstress
HEADLINES THE NEW SHOW at the LOTUS RESTAURANT
3 SHOWS NIGHTLY
7:15 P. M.—10:00—12:15 A. M.
Additional Attractions—
• MING SING STARS *Chinese Acrobatic Troupe*
• DAURICE SHAW *"Rhapsodies in Taps"*
• Dancing—Jack CORRY'S ORCH. *6:45 p.m. to 1:15 a.m.*
No Cover Charge
Lunch 70c; Dinner $1.50
(Sat.-Sun.—$1.65)
LOTUS
14th and New York Ave. N.W.

"Most Popular Place in Town"
Large Variety of Popular Drinks
45c
8 A. M. to 7 P. M.

GILBEY'S 10-YEAR Old Scotch
Bonded Bourbon
Bonded Baltimore
Pure Rye, 8 yrs. old
THE HI-HAT
COCKTAIL LOUNGE
Music 'Til 1:00 A. M.
No Tax—Cover—Minimum
Finest Drinks—Tastiest Food in Town — In the Beautiful
Ambassador Room
Luncheon, 75c
Special Dinner, $1.25
The Ambassador HOTEL 14th at K
WASHINGTON'S NEWEST 800 ROOM DOWNTOWN HOTEL
COMPLETELY AIR CONDITIONED
Ample Parking for Our Guests
Swimming Pool and Health Club

Roger Smith LOUNGE SPECIAL
Fried SHRIMP NORFOLK
Our own very special recipe. Sauteed lightly in butter and delicately seasoned to bring out the provocative flavor of the shrimp. Delicious with Allumette potatoes.
$1.25
Hot Rolls and Butter Served in the lounges only from 6:30 p.m. to 9 p.m.
No Tax No Cover No Minimum
Roger Smith HOTEL
Pennsylvania Avenue at 18th Street

One on the Aisle—

Numbers Guys Are Sad Sacks

By Richard L. Coe

THE KINGDOM OF THE NUMBERS sees me rarely, and from the movie at the Capitol, "Force of Evil," I discover that its inhabitants all feel hopelessly sorry for themselves.

Now self-pity is the most tiresome emotion one can come across, and Abraham Polonsky, who coauthored and directed this film, hasn't done a thing to make self-pity palatable as screen entertainment. His characters talk, talk, talk and feel helplessly sorry for themselves every inch of the way.

There undoubtedly is a good film yarn in this numbers racket business; it probably would be a crackling, lively thing. But, despite the always forceful John Garfield, the efforts to make him and his associates sympathetic are wrapped in pretentious dialogue that seems to think it's philosophical and deep.

Not long ago Polonsky did a grand job for Garfield in a fight picture, "Body and Soul." I suspect he was trying the same combination of realism and sympathy in "Force of Evil," but he's tripped up badly in trying to make "the little people" of the numbers racket interesting.

The story tells of John Garfield's rise to a respectable law partnership in Wall Street and of his efforts, with a racketeer client, to form a syndicate of all the little numbers people. His brother, who gave up his studies to see that the younger Garfield got a proper education, is one of these, and when Garfield tries to warn him that he'd better back out before he gets wiped out, he sniffles unhappily that the little businessman hasn't a chance.

Just what that approach would mean to the congressional committees investigating the plight of the little businessman, I don't know, because, frankly, the boundary between a little numbers racket and a big numbers racket is almost impreceptible to me. Apparently the trouble with a big-time racket is that guns go off and the little racketeers get killed.

Oh My, Oh Me

As for Polonsky's and Novelist Ira Wolfert's gambits for sympathy, I can only conclude that an education did more harm than good for Garfield and that if the "little people" in the easy money racket feel their souls are being tarnished, it's a free country and they can get out of their untidy business by dropping it.

All this is told with the breast-beating and oh what-a-sad-sack-am-I tone of the lesser efforts of Group Theater. Beatrice Pearson makes her screen bow as a sad little thing who certainly looks under 21, though to hear her talk you'd think she'd been in the racket since Grant took Richmond. It's not a happy debut. Thomas Gomez, as the brother, looks to be in robust middle age to me, though the script talks about him as though he's on the graveside end of old age.

Garfield, as I say, is perfectly splendid, ignoring the absurdities, which was more than I could do. The production has finished and the settings are finely natural and David Raksin's brooding music says more than Polonsky's insipid wordage.

The Capitol's stage show brings the return of Sam Jack Kaufman and the vitality-chocked vocals of Kay De Witt. Headlining are two good acts, the pantomimic Fred Sanborn and the clever Dunhills, those guys whose song and dance spoofing is such fun. Mary Mon Toy is a chanteuse chinois (figure that you, you French II students) and the Herzogs offer their aerial twists.

"FORCE OF EVIL." M-G-M release produced by Bob Roberts' Enterprise Productions. Screen play by Abraham Polonsky and Ira Wolfert from the latter's novel, "Tucker's People." Photographed by George Barnes. Music by David Raksin. Directed by Polonsky. At the Capitol.

THE CAST

Joe Morse	John Garfield
Doris Lowry	Beatrice Pearson
Leo Morse	Thomas Gomez
Ben Tucker	Roy Roberts
Edna Tucker	Marie Windsor
Fred Bauer	Howland Chamberlin
Hobe Wheelock	Paul McVey
Juice	Jack Overman
Johnson	Tim Ryan
Mary	Barbara Woodell
Bunty	Raymond Largay
Wally	Stanley Prager
Frankie	Beau Bridges
Badgley	Allan Mathews
Egan	Barry Kelley
Ficco	Sheldon Leonard
Mrs. Bauer	Jan Dennis
Mrs. Morse	Georgia Backus
Two and Two	Sid Tomack

JACK CARSON, who opens his week on the Warner stage this morning and airs his weekly radio show from there tonight, makes no apologies for the "corn" in his act . . . "The old vaudeville stuff is my best prop," says Jack. "Without it I might have won more leading ladies in the last reel but I might not have worked so steadily." . . . There'll be a half-hour warmup before the show takes to the air at 8 o'clock.

HUMS CRONYN will be playing "Hamlet" in the Barter Theater production when it reaches Arlington Farms Thursday, March 24 . . . Sponsored by the Arlington Farms Recreation Council, there are special prices for Federal employes who present credentials . . . Seats are now on sale at Mrs. Stabler's agency in Lubar's, 1300 G st.

TONIGHT opens the two-night public showings of Gogol's "The Inspector-General" by the George Washington University Players in Lisner Auditorium, 21st and H sts . . . Charles Vorbach, who played the Witch Boy in last year's "Dark of the Moon," has the romantic lead opposite Barbara Kanack.

Show Time

Capitol—"Force of Evil," John Garfield introduces Beatrice Pearson in a yarn about the numbers racket, at 11:05 a. m., 1:45, 4:30, 7:10 and 9:55 p. m. Stage shows at 1:05, 3:45, 6:30 and 9:15 p. m.

Warner—"Flaxy Martin," Virginia Mayo and Zachary Scott in modern melodrama at 10:15 a. m., 12:50, 3:25, 6, 8:35 and 11:10 p. m. Jack Carson and his radio gang on stage at 11:50 a. m., 2:25, 5, 7:30 and 10:10 p. m.

Palace—"Family Honeymoon," Claudette Colbert and Fred MacMurray have to take her three children on their wedding trip, at 11:20 a. m., 1:25, 3:30, 5:35, 7:40, and 9:45 p. m.

RKO-Keith's—"So Dear to My Heart," Walt Disney offers a mostly human cast in Sterling North's popular story, at 11:15 a. m., 1:20, 3:25, 5:30, 7:35 and 9:45 p. m.

Trans-Lux—"Paisan," six stories of the Allied advance from a stunning Italian picture; much of the dialogue's in English, at 10:50 a. m., 1, 3:10, 5:25, 7:35, 9:50 and 11:55 p. m.

National—"Slightly French," Dorothy Lamour, Don Ameche and Willard Parker in a comedy romance, at 11:45 a. m., 1:40, 3:35, 5:30, 7:25 and 9:20 p. m.

Metropolitan—"The Lucky Stiff," Dorothy Lamour and Brian Donlevy in one of Craig Rice's mystery yarns at 11:30 a. m., 1:30, 3:30, 5:30, 7:30 and 9:35 p. m.

Columbia—"Command Decision," Clark Gable heads a fine all-male cast in a story of Eighth Air Force high command, at 11 a. m., 1:10, 3:20, 5:30, 7:40 and 9:55 p. m.

Playhouse—"Saraband," Stuart Granger, Joan Greenwood and Flora Robson in a technicolored British story about a romance of the wife of George I, at 11:25 a. m., 1:25, 3:30, 5:30, 7:35 and 9:40 p. m.

Little—"Pygmalion," a revival of the Bernard Shaw hit with Wendy Hiller, at 11 a. m., 12:30, 2:20, 4:10, 6, 7:50 and 9:45 p. m.

Hippodrome—"Carmen," at 2:25, 6:10, and 9:40 p. m. "Volpone," at 4:10 and 8 p. m.

Dupont—"The Red Shoes," British Technicolor, musical about the ballet and its people, at 2:30 and 8:30 p. m.

Pix—"Wild Youth," at 2, 4:40, 7:30 and 10:05 p. m. "Rebellious Daughters," at 3:25, 6:05 and 8:55.

Ambassador—"Flaxy Martin," at 1:15, 3:20, 5:25, 7:30 and 9:40 p. m.

FOR DECORATION ONLY: Marie Windsor plays the alluring wife of John Garfield's partner in the new picture about the numbers racket, "Force of Evil," now at the Capitol.

Hard at Work Trevor, Donlevy and Lamour

By Orval Hopkins

WHEN I was a youth in school, Dorothy Lamour was singing with Ted Fio Rito's band, or Herbie Kays, maybe. She is now appearing on shimmery screens all over the country and I'm—well, we needn't go into that, but I'm not, for Dorothy's sake, going to spill how long now past are her chanteuse days. At any rate, she's now singing a song and engaging in some other antics on the screen at the Metropolitan Theater in a movie titled "The Lucky Stiff."

The song doesn't come off too well, but I couldn't register a real Grade Choice beef about the movie, partly because I got happily lost about half way through and never did catch up and partly because Claire Trevor is always such a pleasure anyway.

The film is a whodunit based on a story by Craig Rice and fashioned into a fairly quick, though not entirely plausible piece by Lewis R. Foster, who wrote and directed. Brian Donlevy plays one of those relaxed, razor-sharp private eyes who have access to clusters of lovely girls. Miss Trevor is his faithful girl Friday whom he elaborately ignores most of the time but who gets the hooks in him in the end. And Miss Lamour has the somewhat amorphous role of a night club singer, pseudo-ghost and high-voltage crook. It was this anomalous creation that got me off into the labyrinths, but I'll have to say it wasn't Miss Lamour's fault, and you can generally blame just about anything on Dottie.

The story seemed to be about some people trying to clean up a protection racket in a large city. In its course you are asked to believe that high State authorities (a governor, no less) will condone the staging of a fake execution as an assist in rounding up the racketeers. Miss Lamour is the apparent executee, and then she, with the help and comfort of Donlevy and Miss Trevor, goes around scaring the socks off various parties supposedly connected with this protection rub. It's mostly pleasant, if a little mysterious.

Miss Trevor is especially cute explaining, at one point, the difference between simpering and whimpering. Donlevy does well enough, except near the opening of the picture, when he drags his speeches to the extent that one thinks he may be falling asleep. He spends a good part of the rest of the film changing his shirt. Marjorie Rambeau plays a crochety old girl with a limp.

Among the others you'll find Robert Armstrong, playing a cop with the preposterous name of Von Flanagan. It's nice he's working, too, I guess. There's also a man named Billy Vine who gets special billing and is supposed to be a comedian. He isn't particularly funny, I thought. Irene Hervey has an almost imperceptible role and I can't imagine what that means.

"THE LUCKY STIFF." United Artists release produced by Jack Benny. Screen play by Lewis R. Foster from a novel by Craig Rice. Photographed by Ernest Laszlo. Music by Heinz Roemheld. "Loneliness" by Victor Young and Ned Washington. Dances by Edward Prinz. Directed by Foster. At the Metropolitan.

THE CAST

Anna Marie St. Claire	Dorothy Lamour
John J. Malone	Brian Donlevy
Marguerite Seaton	Claire Trevor
Mrs. Childers	Irene Hervey
Hattie Hatfield	Marjorie Rambeau
Von Flanagan	Robert Armstrong
Joe Di Angelo	Billy Vine
Eddie Britt	Warner Anderson
Millie Dale	Virginia Patton
District Attorney Logan	Richard Gaines
Tony	Joe Sawyer
Louie Perez	Larry Blake
MacDougal	Bob Hopkins
Berstein	Sidney Miller
Mr. Childers	Charles Meredith
Rico Di Angelo	Jimmy Ames

Patrick Hayes Presents CLIFFORD CURZON Pianist
Constitution Hall Steinway Piano Monday, March 14, 8:30 P. M.
Prices, $1.20, $1.80, $2.40, $3, tax inc.
Tickets for all Patrick Hayes Concerts at Snow Concert Bureau. RE. 4433 1108 G Street N.W. (Campbell's)

"THE Red Shoes" Color by TECHNICOLOR LAST 3 DAYS
All Seats Reserved Mail Orders Now
Seats Now on Sale at Box Office!
dupont 1332 CONN AVE Columbia 2044 TELEVISION IN OUR LOUNGE

Spike Jones AND COMPANY
2 Nights at 8:30 P.M. Sat., Sun., March 12, 13
CONSTITUTION HALL
$1.20, 1.80, 2.40, 3.00, 3.60 (tax incl.) Snow Concert Bureau. RE. 4433 1108 G St. N.W. (Campbell's)

NATIONAL E AT 13 44c 'Til 5 P.M. Except Sat.-Sun. Holidays
CONTINUOUS DOORS OPEN 10:45 A.M.
COLUMBIA PICTURES presents Dorothy LAMOUR · Don AMECHE
SLIGHTLY FRENCH
Paris Perfume Favors for the Ladies

MIDNIGHT SHOW TONIGHT AND TOMORROW
SUPERB, I can recommend it to you heartily. —John McCarten, NEW YORKER
PAISAN
"BEST PICTURE OF THE YEAR" "BEST DIRECTOR OF THE YEAR" NATIONAL BOARD OF REVIEW Plus NEWSREEL DIGEST
ENGLISH DIALOGUE
TRANS-LUX 14th at H DOORS OPEN 10:30 A.M.

RAIMU IN MARCEL PAGNOL'S COMEDY MASTERPIECE! 'The Welldigger's Daughter'
HARRY BAUR SIMONE SIMON JEAN PIERRE AUMONT in Dark Eyes
TOMORROW!
Last Day—"CARMEN" and "VOLPONE"
SIDNEY LUST'S HIPPODROME N.Y. AVE. at 9th—ME. 9694 OPEN 1:45

GAYETY 9TH BET. E & F PHONE MET. 3662
ENTIRE NEW SHOW
TRAVELING BURLESQUE STARRING THE GYPSY ROSE LEE OF BURLESQUE
MARIE CORD WITH HERBIE BARRIS FRED FRAMPTON CAST OF 45 MOSTLY GIRLS
SHERRY SHANNON SHEILAH STARR
2 CONT. MAT. 11:30 TO 5 PM EVES. 8:30 RES. SEATS

2 BIG HITS PIX 13TH AT H N.W. DOORS OPEN AT 1:30
WILD YOUTH ONE RECKLESS MOMENT—A LIFETIME OF SORROW
starring LEON JANNEY ELEANOR HUNT
TENSE DRAMA "Rebellious DAUGHTERS"

ICE HOCKEY TONIGHT
WASHINGTON LIONS vs. BUFFALO
Tickets Priced at $1.00, $1.50, $2.00 and $2.50
On Sale at The Fairway 1328 G Street N.W., and
ULINE ARENA
Face-off at 8:30 P. M.

WENDY HILLER LESLIE HOWARD IN Pygmalion by BERNARD SHAW
LITTLE 9th ST. bet. F & G ME-1526

Appearing Nightly at The Colony LOUNGE
Maurita
SINGER OF SOPHISTICATED SONGS
THE COLONY LOUNGE 1737 DE Sales St.
Opposite Mayflower Hotel

LOEW'S
CAPITOL F at 14th NOW Open 10:45
MGM presents JOHN GARFIELD PUTS HIS BODY AND SOUL INTO FORCE OF EVIL and introducing BEATRICE PEARSON
On the Big STAGE FRED SANBORN The Speechless Comic Heading A BIG SHOW
COLUMBIA F at 12th NOW Open 10:45
Clark GABLE · Walter PIDGEON · Van JOHNSON · Brian DONLEVY "COMMAND DECISION"

It's letter perfect entertainment!
Jeanne Crain Linda Darnell Ann Sothern
A Letter to Three Wives (strictly personal)
Addie is the 'other woman' all the other women will be talking about!
Starts TOMORROW Open 10:30
Loew's Palace F at 13th
Ends Today PALACE · Claudette Colbert, Fred MacMurray "FAMILY HONEYMOON"

The G.W.U. Players present
"THE INSPECTOR-GENERAL"
Tonight & Tomorrow at 8:30 P.M.
Lisner Auditorium 21st and H Sts. N.W.
Tickets $1.20 including tax. Tickets at Lubar's, AAA & Lisner. Call NA. 5055

2ND WEEK RKO KEITH'S 15TH at G OPEN 10:45, SUN. 12:30
IT'S A 'Dilly-Dilly' DELIGHT!
WALT DISNEY'S SO DEAR TO MY HEART
starring BURL IVES · BEULAH BONDI · HARRY CAREY · LUANA PATTEN and BOBBY DRISCOLL
COLOR BY TECHNICOLOR
'Dilly-Dilly' songs too!
TOMORROW AT 9:10 A.M. SPECIAL MORNING SHOW DOORS OPEN 8:45 A.M.

A Jules Falk Event ONE NIGHT ONLY!
LUCIA CHASE and OLIVER SMITH present
Ballet Theatre "THE BEST BALLET COMPANY IN THE U.S."—LIFE
Swan Lake—Pas de Deux Jardin aux Lilas—The Skaters
CONSTITUTION HALL March 19—8:30 P. M.
Tickets—STABLER'S 1300 G St. N.W. $1.20 to $3.60

Warner Bros. METROPOLITAN NOW Doors Open 10:15
DOROTHY LAMOUR CLAIRE TREVOR BRIAN DONLEVY
Craig Rice's Mystery Laugh Panic "THE LUCKY STIFF"
FIRST SHOWING IN WASHINGTON

Starts TODAY FIVE BIG STAGE SHOWS TODAY
DOORS OPEN 10:00 A.M. FIRST SHOW 10:15
WARNER HEAR the Broadcast DIRECT from OUR STAGE at 8 P.M. TONITE
All-Star IN PERSON STAGE SHOW ONE WEEK ONLY
ON STAGE—IN PERSON Jack CARSON CBS-WTOP HOLLYWOOD SHOW
MARION HUTTON In Person! BLONDE BOMBSHELL of SONG
ROBERT ALDA ROMANTIC STAR OF THE SCREEN
GEORGE MANN · THE EMERALD Sisters Also SWEENEY and MARCH Radio's Famous Comedy Team!
Extra! Added JUNE CARROLL Sensational Winner of Arthur Godfrey's Radio—TV Shows!
JO LOMBARDI & ORCHESTRA
SLIGHT INCREASE IN PRICES FOR THIS SHOW ONLY
ON SCREEN FLAXY MARTIN
Warner Bros. Pictures Presents with VIRGINIA MAYO ZACHARY SCOTT DOROTHY MALONE
SIX BIG STAGE SHOWS TOMORROW
DOORS OPEN 9:30 A. M. FIRST SHOW 9:45 A. M.

AMERICAN PREMIERE TODAY
A FLAMING SPECTACLE OF ADVENTURE AND ROMANCE!
AFLAME with excitement! CAST of thousands! RAMPANT with color and romance!
J. ARTHUR RANK presents Saraband color by TECHNICOLOR
starring Stewart GRANGER (Screen's Greatest Lover) Francoise ROSAY
JOAN GREENWOOD · FLORA ROBSON
Directed and Produced by Basil Dearden and Michael Relph
Screenplay by John Dighton and Alexander Mackendrick
LIFE magazine acclaims it! Excellent color ... vivid picture of carousings at court, revels in streets, intrigues...!
A Michael Balcon Production · An Eagle Lion Films Release
PLAYHOUSE

THE MAN WHO CARES says:
If you care what they think of your taste..
and you haven't any money to waste....
You'll be careful to order with haste:
CARSTAIRS White Seal Blended Whiskey
The Man who Cares says "CARSTAIRS"
BLENDED WITH CARE FOR MEN WHO CARE
Carstairs Bros. Distilling Co., Inc., Baltimore, Md.

TODAY'S NEIGHBORHOOD MOVIES

WARNER BROS. THEATERS
For Additional Information Phone Theaters Direct or Call REpublic 0800

THEATERS HAVING MATINEES

AMBASSADOR 18th & Col. Rd. N.W. CO 5595 Mat 1 P.M. Virginia Mayo in "FLEXY MARTIN," at 1:15, 3:20, 5:25, 7:30, 9:40.

BEVERLY 15th & E N.E. LI 3300 Mat 1 P.M. Dane Clark in "WHIPLASH," 1:15, 3:15, 5:20, 7:20, 9:30.

CALVERT 2324 Wis. Ave. N.W. WO 2345 Mat 1 P.M. Olivia de Havilland in "THE SNAKE PIT," at 1, 3, 5:05, 7:15, 9:35.

CENTRAL 425 9th St. N.W. ME 2841 Opens 10:45 Ted Donaldson in "RUSTY LEADS THE WAY," at 11, 1:25, 3:55, 6:20, 8:50. Virginia Grey in "LEATHER GLOVES," at 11:55, 2:25, 4:55, 7:20, 9:50.

KENNEDY Kennedy Nr. 4th N.W. RA. 6600. Mat. 1 P. M. Laurence Olivier "HENRY V," 1:25, 4:05, 6:45, 9:25. PRICES THIS SHOW ONLY, MAT. STUDENTS 60c; ADULTS, 80c; NIGHTS, STUDENTS, 80c; ADULTS, $1.00.

PENN Pa. Ave. at 7th S.E. FR. 5200 Mat 1 P.M. Ronald Reagan in "JOHN LOVES MARY," at 1:25, 3:25, 5:20, 7:25, 9:25.

SHERIDAN Ga. Ave. & Sheridan RA 2400 Mat 1 P. M. Gary Cooper in "SERGEANT YORK," at 1:20, 4:00, 6:35, 9:15.

SILVER Ga. Ave. & Colesville Pike SH. 5500 Mat 1 P. M. Gary Cooper in "SERGEANT YORK, at 1:30, 4:10, 6:50, 9:30.

TIVOLI 14th & Park Rd. N.W. CO 1800 Mat 1 P.M. Ronald Reagan in "JOHN LOVES MARY," at 1, 3:05, 5:15, 7:20, 9:35.

UPTOWN Conn. Ave. & Newark WO. 5400. Mat. 1 P.M. Ronald Reagan, Jack Carson "JOHN LOVES MARY," 1:05, 3:10, 5:20, 7:25, 9:35.

Theaters Having Evening Performances

APOLLO 624 H St. N.E. FR. 5300 William Holden in "TEXAS," at 6:15, 7:55, 9:35.

AVALON 5612 Conn. Ave. N.W. WO. 2600 James Stewart in "YOU CAN'T TAKE IT WITH YOU," at 6:45, 9:15.

AVE. GRAND 645 Pa. Ave. S.E. LI 2406 George Montgomery in "BELLE STARR'S DAUGHTER," at 6:15, 7:55, 9:35.

COLONY 4935 Ga. Ave. N.W. GE. 6500 James Cagney in "ANGELS WITH DIRTY FACES," at 6:00, 7:45, 9:40.

HOME 1230 C St. N.E. TR 8188 James Cagney in "ANGELS WITH DIRTY FACES," at 6:15, 9:35. James Stewart in "YOU GOTTA STAY HAPPY," at 8:00.

MacARTHUR 4859 MacArthur Blvd OR. 4600 Dane Clark in "WHIPLASH," at 7, 9:45.

SAVOY 3030 14th St. N.W. CO 4968 Charles Starrett in "CHALLENGE OF THE RANGE," at 6:45, 8:25, 10:05.

SECO 8244 Ga. Ave. Silver Spring SH 2540 Free Parking Edmund Gwenn in "HILLS OF HOME," at 6:40, 9:45. Charles Starrett in "TRAIL TO LAREDO," at 8:20. Half hour of cartoons.

TAKOMA 4th & Butternut St. GE 4312 Abbott and Costello in "MEXICAN HAYRIDE," at 6, 8:45. Preston Foster in "THE HUNTED," at 7:15, 10:05.

YORK Ga. Ave. & Quebec Pl. N.W. RA 4400 Sonja Henie in "COUNTESS OF MONTE CRISTO," at 6:30, 8:10, 9:55.

SIDNEY LUST THEATRES

HIPPODROME N. Y. Ave. at 9th Open 1:45 ME. 9694 Luscious Vivianne Romance in "CARMEN," plus Harry Baur in Ben Johnson's "VOLPONE."

BETHESDA Wis. Ave. & E-W Hwy WI. 2868—9636 Free Parking—LAST DAY: Myrna Loy, Fredric March, Dana Andrews in "THE BEST YEARS OF OUR LIVES," at 5:23, 8:18. Show starts 5:15.

MILO Ph. Rockville Md., 2434 Free Parking Last Day: Errol Flynn, Viveca Lindfors in "DON JUAN" (in Technicolor), at 7:10, 9:18.

KAYWOOD Eastern Ave. Bet. R. I. & Mich. Aves WA 8899 Free Parking—Hearing Aids. Today Only: James Cagney, Pat O'Brien in "ANGELS WITH DIRTY FACES," at 6:15, 8:02, 9:55.

CAMEO Mt. Rainier, Maryland WA. 9746—Two Hits Last Day: Virginia Mayo in "SMART GIRLS DON'T TALK," plus Johnny Weissmuller in "TARZAN AND THE HUNTRESS." Last Complete Show, 9.

HYATTSVILLE Baltimore Blvd. Hyattsville Md. HYatts. 0552. Free Parking. Today Only: Laurence Olivier in "HENRY V" at 2:10, 4:40, 7:05, 9:35. Prices this Engagement Only: Adults 80c till 5:30; $1 thereafter. Children and students, 60c all day. (In Technicolor.)

CHEVERLY Defense Highway at Landover Rd Md. UN. 0100. Free Parking. Today Only: ALL COMEDY SHOW. Fun for the entire family. Laugh with "DONALD DUCK," "PLUTO," "GOOFY," BUGS BUNNY," "POPEYE," "TOM AND JERRY," "THREE STOOGES," etc. Last complete show 9:15.

MARLBORO Upper Marlboro, Md. Marl 9878 Last Day: Gary Cooper, Joan Leslie in "SERGEANT YORK" at 7, 9:27.

ALEX.-ARLINGTON, VA. For Information, Call AL. 9000

REED 1723 King St. Hearing Aids Phone Alexandria 3445 Cornel Wilde, Patricia Knight in "SHOCKPROOF"

VIRGINIA Mt. Vernon Blvd. First St.: AL. 6133. Lex Barker, Brenda Joyce in "TARZAN'S MAGIC FOUNTAIN"

RICHMOND 819 King St. Phone OV. 9826 Humphrey Bogart, Bruce Bennett in "SAHARA"

CENTRE (Fairlington) TEmple 1000 Olivia de Havilland, Leo Genn in "SNAKE PIT"

SHIRLINGTON Parkfairfax OVerlook 2500. Dane Clark, Alexis Smith "WHIPLASH"

GREENBELT— Greenbelt, Md. Gr. 2222 Yvonne de Carlo, Dan Duryea "BLACK BART" (tech.), 7:00 and 9:00.

CIRCLE 2105 Pa. Ave. NW RE. 0184. Melvyn Douglas, Phyllis Calvert in "MY OWN TRUE LOVE," at 6:25, 8:10, 9:50.

HISER-BETHESDA 7414 Wisc. Ave Wisconsin 4848 Olivia de Havilland in "THE SNAKE PIT" at 5:45, 7:40 and 9:35 p. m. Saturday, Kiddie Show, at 11 a. m., 1 and 2:50 p. m. only—"RETURN OF RIN-TIN-TIN" in color. Also "Three Stooges" & Cartoon.

DISTRICT THEATERS For Information, Call NOrth 3000

HOWARD 620 T St. N.W. Opens 12:30 P.M. Randolph Scott, Robert Mitchum "GUNG HO" And Robert Stack, Ann Rutherford in "BADLANDS OF DAKOTA"

LINCOLN 1215 U St. N.W. Opens 12:30 P.M. John Wayne, Gail Russell "WAKE OF THE RED WITCH"

REPUBLIC 1343 U ST. N.W. Opens 12:30 P.M. Late Show 11:30 Tonight. Loretta Young, Robert Cummings "THE ACCUSED"

BOOKER T 1433 U St. N.W. Opens 12:30 P. M. George Brent, Jane Powell "LUXURY LINER"

LANGSTON 25th & Benning N.E. Opens 12:45 P.M. Loretta Young, Robert Cummings "THE ACCUSED"

ARLINGTON, FALLS CHURCH, VA. Information Phone OX. 1130—F. C. 1555

STATE Falls Church, Va. FA. 1555 "THE ACCUSED" Loretta Young, Robert Cummings

LEE FA. 1556 East Falls Church, Va. "FLYING TIGERS" and "HOMICIDE FOR THREE"

WILSON 1720 Wilson Blvd. OX. 1480 "THE ACCUSED" Loretta Young, Robert Cummings

ASHTON 3166 Wilson Blvd. OX. 1130 "STRANGE GAMBLE" William Boyd, Andy Clyde in

ARLINGTON Cor. Pike & S. Fillmore St. OX. 2999 "WAKE OF THE RED WITCH" Gail Russell, John Wayne in

BUCKINGHAM Glebe-Persh. Dr. OX. 0444 "WAKE OF THE RED WITCH" Gail Russell, John Wayne, in

GLEBE Arlington, Va. OX. 4266 "JOHN LOVES MARY" Jack Carson, Ronald Reagan in

BYRD 104 South Wayne St. OXford 1733 "THAT WONDERFUL URGE" Tyrone Power, Gene Tierney in

BERNHEIMER'S THEATRES

VILLAGE 1307 Rhode Isl. Ave. N.E. Phone Mich. 9227 "JOHN LOVES MARY" Ronald Reagan, Patricia Neal

NEWTON 12th & Newton Sts. N.E. Phone Mich. 1839 "THE SNAKE PIT" Olivia De Havilland, Mark Stevens

JESSE 18th Nr. Rhode Isl. Ave. N.E. Phone DUpont 9861 DOUBLE FEATURE "NORTHWEST OUTPOST" Nelson Eddy, Ilona Massey in "DREAM GIRL" Betty Hutton, MacDonald Carey

SYLVAN First and R. I. Ave. N.W. Phone NOrth 9689 Double Feature. "JULIA MISBEHAVES" Greer Garson, Walter Pidgeon "MYSTERY IN MEXICO" William Lundigan, Jacqueline White

ACADEMY 535 8th St. S.E. LI. 9616 Double Feature. "JULIA MISBEHAVES" Greer Garson, Walter Pidgeon "RUSTY LEADS THE WAY" Ted Donaldson, Sharyn Moffett

STANTON 6th and C Sts. N.E. Phone LI. 5347 Double Feature. Montgomery Clift, Aline MacMahan. "THE SEARCH" Ted Donaldson, Sharyn Moffett. "RUSTY LEADS THE WAY"

VERNON 3707 Mt. Vernon Ave. Alexandria, Va., AL. 2424 "WHIPLASH" Dane Clark, Alexis Smith in

K-B THEATRES

APEX 4813 Mass. Ave. N.W. Cont. 1-11 P.M. WOodley 4600 Jack Carson and Ronald Reagan in "JOHN LOVES MARY" At 1:30, 3:35, 5:35, 7:40, 9:50. Starts Tomorrow, "WAKE OF THE RED WITCH"

ATLAS 1331 H St. N.E. Cont. 1-11 ATlantic 8300 DOUBLE FEATURE PROGRAM Alan Curtis in "THE ENCHANTED VALLEY" in color. Audrey Long in "HOMICIDE FOR THREE" In person on our stage at 7:15 p. m. "ART BROWN AND HIS TELEVISION TALENT BROADCAST" Come and see an actual Television broadcast

SENATOR Minn Ave. & Benning Rd. TRinidad 2600 Cont. 1-11 P.M. FREE PARKING FOR 500 CARS DOUBLE FEATURE PROGRAM Lon Chaney and Arthur Lake in "16 FATHOMS DEEP" At 1:34, 5:00, 8:26. Also James Cagney and Pat O'Brien in "ANGELS WITH DIRTY FACES" At 2:56, 6:22, 9:48.

NAYLOR 28th and Ala. Ave. S.E. C-2 Bus to Door VI. 4000 FAMILY NIGHT—BARGAIN MAT. Doors Open 2:30 Adults 25c, Children 14c to 4:30 p. m. Sonny Tufts in "THE UNTAMED BREED" in color At 4:20, 6:50, 10. Laurel and Hardy in "BLOTTO" At 3:20, 5:50, 8:30. COUNTRY STORE TONIGHT, 9 p. m. 22 PRIZES. ALSO GRAND AWARDS

Fairlawn Amusement Co. Theatres

ANACOSTIA 1415 Good Hope Rd. S.E. AX. 2424. Lois Butler in "MICKEY," in color At 1:30, 3:30, 5:30, 7:30, 9:30.

ATLANTIC 21 Atlantic St. S.W. TR. 1000 Lon Chaney in the new action hit! "16 FATHOMS DEEP," in color At 6:20, 8:05, 9:50.

CAPITOL Capitol Heights, Md. HI. 4750 Gary Cooper, Joan Leslie, Walter Brennan in a reissue of "SERGEANT YORK," at 6:30 and 9

CONGRESS 2931 Nichols Ave. S.E. TR. 8700 Sonny Tufts, Barbara Britton, George "Gabby" Hayes in "THE UNTAMED BREED" In color—at 6:15, 8, 9:50.

FAIRLAWN 1342 Good Hope Rd. S.E. LI. 9193 Double Feature Joan Bennett in "WOMAN ON THE BEACH" At 6:15, 8:45. Shirley Temple in "HONEYMOON" At 7:30, 10.

HIGHLAND 2533 Pa. Ave. S.E. AT. 7311 Ronald Reagan, Jack Carson in "JOHN LOVES MARY" At 6:15, 8, 9:50.

LAUREL Laurel, Md. Laurel 113 Ava Gardner, Robert Walker in "ONE TOUCH OF VENUS"

CORAL Marlboro Pike at District Line. Park Free Hillside 5151 Olivia De Havilland, Mark Stevens in "THE SNAKE PIT" At 6:55, 9:25.

FAIRFAX Fairfax, Va. Phone 786 "THE ACCUSED," Loretta Young, Robert Cummings.

THE DISTRICT LINE by Bill Gold

Major Fires First Pun; 'Fir Shame,' Cries Bill

Maj. G. W. Edgerly of 3908 McKinley st. nw. was wondering recently how long the fad for green coats will continue, and what color will be stylish next.

"Perhaps," he mused, "they'll turn red, like apples; or yellow, like bananas. Or maybe they'll just stay green, like firs. That would be better—because every woman can afford that kind of fir coat."

QUIET, PLEASE!

A friend of mine named Herb is one of these mild-mannered citizens, who hates to complain.

For months now he's lived under noisy neighbors, who throw slam-bang parties and raise the roof at all hours of the night.

Very frequently Herb has been awakened from his slumbers by the earth-shaking events above, and has pondered the possibility that the people upstairs were a troupe of butter-fingered weight lifters, perfecting a new act.

Usually he's found it impossible to return to the arms of Morpheus with any great amount of speed. So he's tried to read himself back to sleep, or has paced the floor in silent anguish. Never once has he complained.

The other day the landlord stopped him in the hall. "I hate to discuss such unpleasant things," he said, "but the neighbors have been complaining about the noise."

"Yeah?" replied Herb with great interest. "What did they say?"

"They say they just can't sleep at night with you doing all that pacing."

GIVE-AWAYS

"Mixed breed female puppy, 9 weeks old; very friendly and will be good dog for child." (Victor 4618, Saturday only.)

PET PEEVE

George W. Hodgkins of 1832 Biltmore st. nw. is carrying on a private feud with Capital Transit.

George complains about the company's practice of changing the destination signs on its vehicles from specific street locations to broad regional names.

The company explains that "the casual passenger might know that his destination is in 'Manor Park,' whereas the old '3d and Sheridan' would mean little to him."

But District Liner Hodgkins replies that "Manor Park" is a big place; and what's more, there are differences of opinion as to its boundaries.

Similarly, a passenger boarding a vehicle bound for the Apex Building might choose a "Federal Triangle" bus—and find himself a half-mile away, at the other end of the triangle.

Thus far, neither Capital Transit nor District Liner Hodgkins is willing to yield, and the feud continues.

AW, QUIT PICKING ON POOR IRWIN

All I had to do was open my big face about the infrequency with which Cartoonist Irwin makes a mistake.

C. Warren Loveless of 4416 Harrison st. nw. snaps back with: "In this morning's cartoon, Irwin drew the doors on the wrong side of the streetcar and buttoned the woman's coat down the wrong side."

Andy, Kay, Paul and Rolf Anderson of 6522 5th st. nw., gang up to add:

"Not only are the doors on the wrong side, but streetcars do not have transit radio yet; no aerial is shown; the trolley is down, but there is no slot between the tracks."

We'd sentence Irwin to stand in the corner as punishment—if it weren't for the fact that he has to draw a cartoon for tomorrow, so that we won't get a hundred times as many complaints.

Besides, I think he does these things on purpose every so often, just to drum up some mail for me.

SILVER LINING

(Overheard in the Eastman Kodak store, as one of the clerks stooped to pick up his dropped pen): "Oh, well—the nice thing about these ball point pens is that they don't write any worse after you drop them than they did before."

ALL AT SEA

You won't convince the Admirals
The battle fleet is dated
By bombing it with atom bombs
That are just simulated.

You can't alarm the Navy by
A simulated sinking
As long as all the Admirals
Do simulated thinking.

Russ.

Listen to Bill Gold's "This Is Washington," the District Line on the Air, Monday through Friday, over WTOP, from 10 a. m. to Arthur Godfrey time at 10:30.

Raffia

High Heeled Wedgies

ANKLE STRAP

Gaily decorated with bright flowers—casually smart, for wear under summer skies. Buy now, at this terrifically low price! Sizes 4 to 10 in narrow and medium widths.

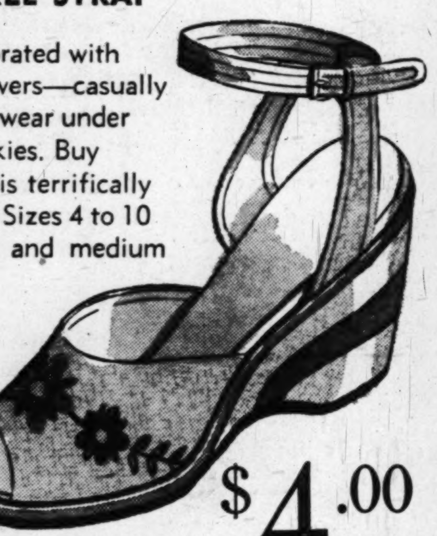

$4.00 PR.

★ OPEN EVENINGS UNTIL 9 P. M.

Felsen SCOTT'S

★901 H St. N.E. ★Silver Spring Shopping Center
★3139 M St. N.W. ★518 King Street, Alexandria
★Alexandria Store Open Friday Evening Only

MURPHY'S

For any "Fine Broth of a Lad"—or Lass on St. Patrick's Day

This Week's

CANDY FEATURE

MINT LEAVES

Special 19c *Pound*

For those St. Patrick Parties or just to have wholesome candy around for your youngsters at any time, these tempting minty jellies are perfect. Made of purest ingredients and as fresh and good as real spearmint.

G. C. MURPHY CO.

F & G Streets, Between 12th & 13th Streets N.W.

810 7th Street N.W. Between H & I Sts. N.W. | 3128 14th Street N.W. Open Every Evening

Leonard Lyons...

NEW YORK.—For many years Dale Carnegie has had a desire to appear in a ballet—even if only once. And last Saturday, at the matinee of "Scheherezade" at the City Center, he fulfilled this dream, with the Ballet Russe de Monte Carlo . . . Carnegie appeared as a super, as one of the men who returns with the Shah. The assignment given the author of "How to Win Friends and Influence People" and "How to Stop Worrying and Start Living" was that of swinging with a scimitar at the ladies in the harem, and killing them all.

Mary Pickford lost a $5000 earring at the Stork Club this week. The waiter who found it received a $500 reward . . . President Weizmann will be here April 23, the new date of the testimonial dinner in his honor . . . Jim Forrestal will "look at the record" in his March 17 speech at the Friendly Sons of St. Patrick.

Next week Molly Picon will appear in a recital of comic songs and routines at Carnegie Hall—routines with which she has been touring throughout the world for many years. Miss Picon started as a child actress, and her monologue refers to the fact that audiences have been seeing her for so many years, they believe she's much older than she really is. For a long time she got a laugh out of reporting an audience's reaction: "Hm, look at Molly. Must be at least 50" . . . One night the audience didn't laugh. Nor did they laugh the second night. On the third they again laughed—because Miss Picon, submitting to the inevitable, changed the line to, "Hm, look at Molly. Must be at least 60."

Dr. Mary Fisher Langmuir, president of the Child Study Association, heard that Norman Cousins, editor of the Saturday Review of Literature, has four daughters. "It doesn't mean your next will be a daughter, "she assured him. "It's all a matter of chance—like tossing a coin 10 times. Sometimes heads comes up five times, sometimes six." Cousins started tossing a coin—and tossed eight tails in a row. "How many children do you have?" he asked, and Dr. Langmuir replied: "four. Four girls."

MARK TRAIL

MARY WORTH

STEVE CANYON

JOE PALOOKA

MICKEY FINN

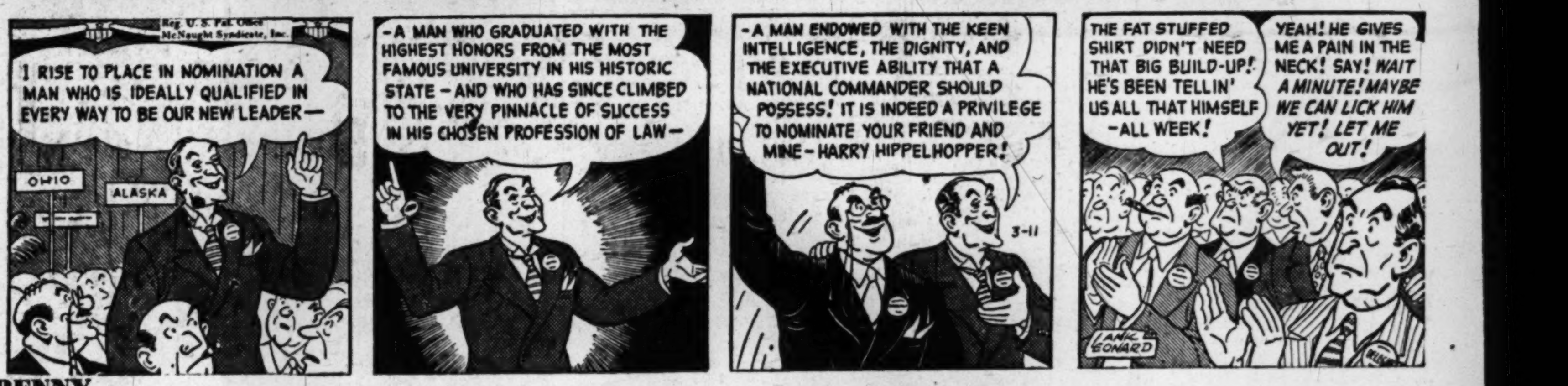

PENNY

DOTTY

THE SAINT

REX MORGAN, M. D.

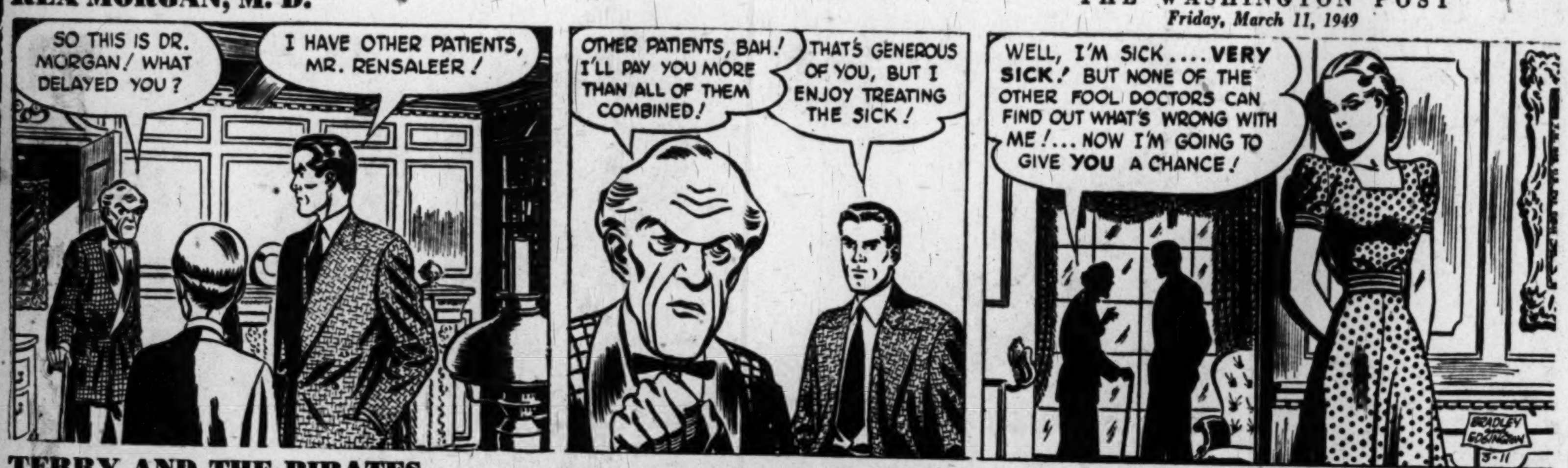

TERRY AND THE PIRATES

STEVE ROPER

DIXIE DUGAN

MYRTLE

OZARK IKE

DONALD DUCK

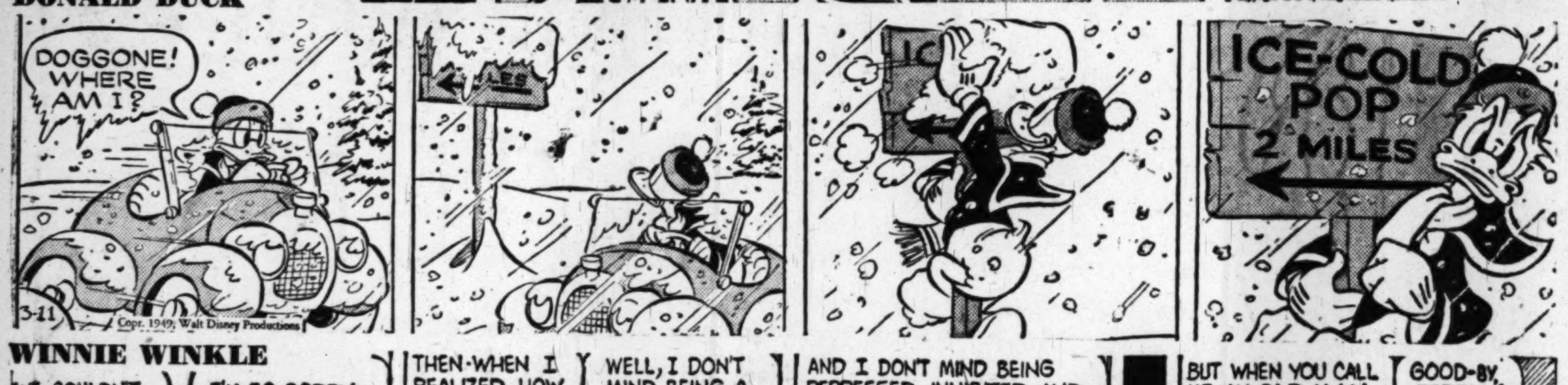

WINNIE WINKLE

BARNABY

Frigidaire MASTER Refrigerators
• More storage space
• New Full-width Hydrator
• Meter-Miser mechanism
• 6-7-9-11 cu. ft. sizes

J. C. EGGLESTON
Electrical
SALES — SERVICE
5700 Georgia Ave. TAylor 4400

The Washington Merry-Go-Round

Iranian Move Seen in Soviet Shift

By Drew Pearson

The real truth about the Soviet cabinet shakeup is that no British or American observer really knows what's going on inside the Kremlin—and this includes our super-secret military intelligence men as well.

Vishinsky

The iron curtain around the Kremlin is almost impenetrable, and all the speculation as to what the Molotov-Vishinsky shift means is nothing more than that—mere speculation.

There was a time when the United States was able to get reasonably accurate inside-Kremlin information from the Czechs and the Poles, but since the Czech Communist purge and the tightening up in Poland, those sources have dried up.

However, if past precedents are any criterion, the Russians will not take the North Atlantic Pact lying down. They are more than likely to move—and may move in the opposite direction.

That is behind feverish American plans to fortify Iran; also behind United States Ambassador John Wiley's frantic cables from Teheran. He seems convinced the Russians will move there next.

"S.O.B." User Rebuked

The Vice President of the United States isn't advertising it, but he once participated in a severe vote of censure of a Congressman who used the same s. o. b. initials recently used by the President of the United States.

The vote of censure was taken against Representative Thomas L. Blanton (D. Tex.). Passed unanimously by the House of Representatives when Alben W. Barkley was a member, the resolution stated:

"WHEREAS Thomas L. Blanton . . . inserted in the Congressional Record, a letter which was indecent, obscene, vulgar and vile;

"WHEREAS the said Thomas L. Blanton . . . has offered an indignity to the House and to the people represented by the membership of Congress . . . for which he deserves the severest rebuke and drastic censure, therefore be it

"RESOLVED that the Speaker of the House is hereby directed to summon him to the bar of the House and deliver to him its reprimand and censure."

The obscene matter which Blanton had inserted in the Record on October 22, 1921, was a letter written by Millard French, an employe in the Government Printing Office, addressed to George H. Carter, Public Printer. The letter contained the abbreviation s. o. b.

Blanton was given one hour to defend himself and argued as his main defense that he had abbreviated the objectionable words.

"I caused all improper words to be abbreviated and veiled," Blanton told his colleagues. "Exactly in the same manner as is done on the official court records in Texas."

Blanton had previously been engaged in a debate with the AFL regarding employes in the Government Printing Office and contended the only way he could show the abuse used by certain employes was to print the Millard French letter with initials abbreviating the objectionable matter. Blanton also said that his offense was not great, since he himself had not used the language, but merely inserted a letter containing it.

Nevertheless, Blanton escaped being expelled from Congress by only an eight-vote margin. A total of 293 Congressmen voted to expel him.

Among those in Congress at the time were such close friends of President Truman as James F. Byrnes, later Truman's Secretary of State; Tom Connally of Texas, now chairman of the Senate Foreign Relations Committee; Speaker Sam Rayburn, and Vice President Barkley.

All the above voted to expunge Blanton's s. o. b. abbreviation from the Record and none of the above opposed the resolution of censure, though they did not vote to expel.

After the resolution of censure was voted, Blanton was called before the Speaker's rostrum. Speaker Fred Gillett stated:

"I have been directed to censure you because, when you had been allowed by the courtesy of the House to print a speech, you inserted in it foul and obscene matter . . . And that disgusting matter was transmitted as part of the proceedings of the House to thousands of homes and libraries throughout the country to be read by men and women, and, worst of all, by children. In accordance with the instructions of the House and as its representative, I pronounce upon you its censure."

As Blanton left the floor of the House he collapsed in the corridor, struck his head on the marble floor and had to be assisted to his office.

Copyright, 1949, The Bell Syndicate, Inc.

Shop & Compare
Nearly 2 acres of fine furniture
WM. E. MILLER
Furniture's Hall of Fame
SINCE 1900
Main Store
8th & Pennsylvania, S. E.
OPEN NIGHTS TIL 9, SAT. TIL 5
7th & E, S. W. Open Daily til 6

For Lumber Call Our Number ATlantic 1400
Hechinger Co.
OPEN 'TIL 6:00 P.M. INCLUDING SATURDAYS
SPECIAL! FRIDAY and SATURDAY
A handy aid in the garden
Pick-up Cart
$6.49 delivered

A Handy Aid in the Garden. The successor to the old-fashioned wheelbarrow. Just tip it up and rake or push in leaves, soil, rubbish, etc. Dump them out just as easily. Heavy sheet steel body; disc wheels and rubber tires.
COME—WRITE—PHONE ATlantic 1400
FOR ALL YOUR HOUSE REPAIR NEEDS
NORTHEAST 15th & H Sts. At Bladensburg Rd.
NORTHWEST 5925 Ga. Ave. At Military Rd.
ANACOSTIA 1905 Nichols Ave. At Good Hope Rd.
VIRGINIA Falls Church, Lee Hwy. At Hillwood Ave.

You could have it handpainted..

..but smart people have clothes and household items dyed at
ARCADE-SUNSHINE
Dial RAndolph 8000

birds in flight
one of a wide and varied collection of our new Spring neckwear. In fact, men, our impressive ties are what you'll proudly reveal when you shed the winter muffler and overcoat! Pictured: Birds in flight design on blue background, pure silk.
5.00
Others from 1.50

Latt's TIE BAR
910 14th Street N.W.

As Advertised In "LIFE" Out Today! Fashion Televues Of Spring In

RED *Gold* CROSS SHOES

10.95

See them . . . love them . . . the beautiful Red (Gold) Cross Shoes you'll find so much "in the picture" this spring . . . new as tomorrow's telecast! Each a Fit-Tested fashion, which means it keeps your step as young as Springtime, itself. Each, exclusive with The Hecht Co., Washington and Silver Spring.

A. THE CHATEAU **10.95**
B. THE COQUETTE **10.95**
C. THE PARFAIT **10.95**
D. THE MELODY **10.95**
The Carnival (on television screen) 8.95

Women's Shoe Salon, Third Floor, Washington; Street Floor, Silver Spring

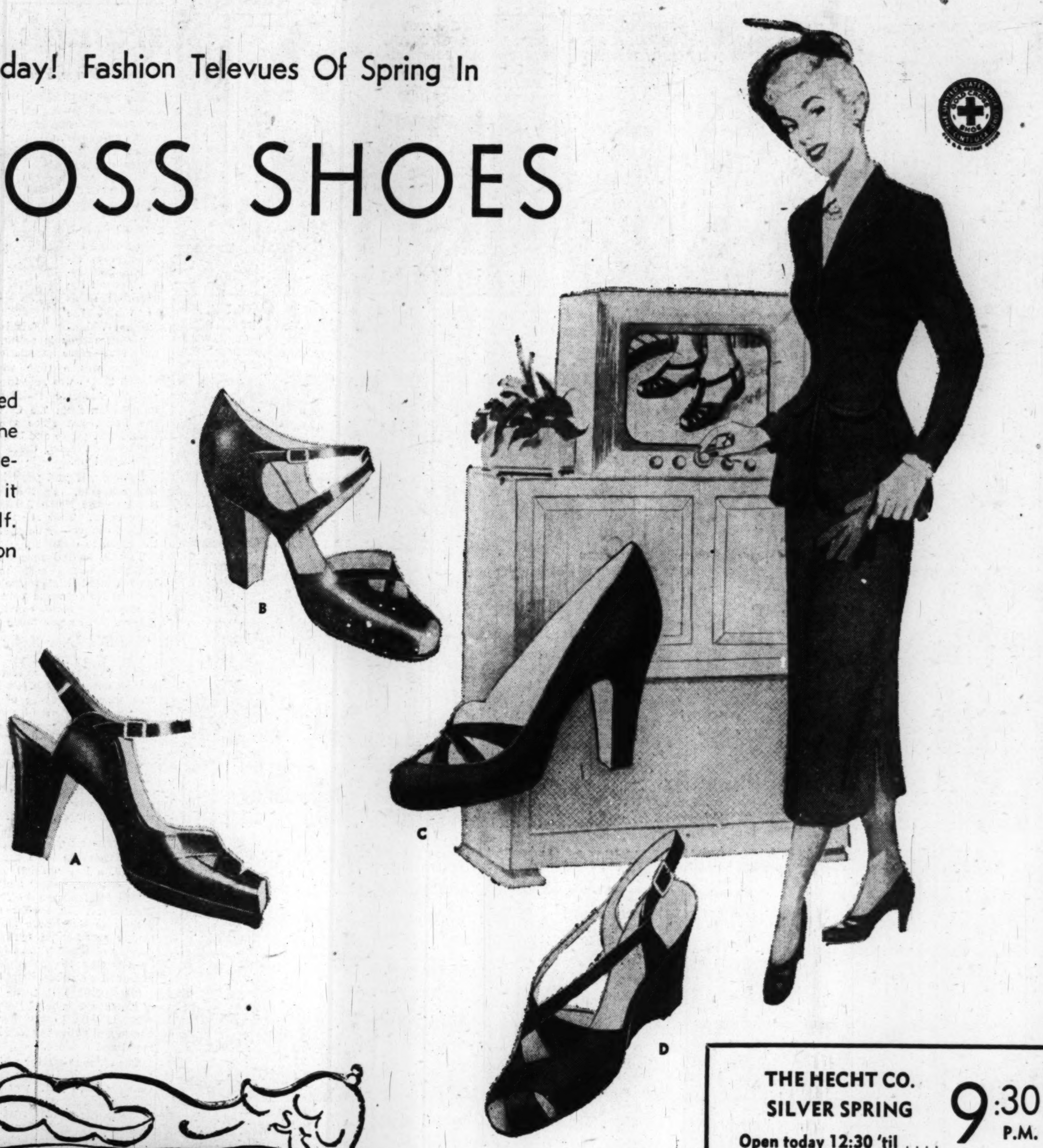

THE HECHT CO.
SILVER SPRING
Open today 12:30 'til .... **9:30 P.M.**
Washington Store Hours: 9:30 a. m. to 6 p. m.

NEW! EXCITING! Now at The Hecht Co.
More Beautiful Than Any You've Ever Worn . . .
The Stockings with the "Picture Frame" Heel

PICTURESQUE NYLONS

Now, at last, truly different stockings—so exciting, so flattering, they will create comment wherever you wear them . . . with whatever type of shoe you choose. Credit the exclusive, patented*, "picture-frame" heel for the most beguilingly beautiful ankle and foot accent you've ever seen! And because the "picture frame" heel hugs the ankle, Picturesque hose fit better, feel better. In famous artist colors: Titian Toast, Bellini Brown, Monet Mist, Da Vinci Dusk. 51 gauge, 15 denier in sizes 8½ to 10½, medium length.

1.95

*Patent Nos. 151732-151733

Hosiery, Street Floor, The Hecht Co., Washington and Silver Spring

THE HECHT CO. Phone NAtional 5100

WASHINGTON AND SILVER SPRING
F St. . . . 7th St. . . . E St.
Fenton St. & Ellsworth Drive